

Beyond innovation
Innovazione senza tempo

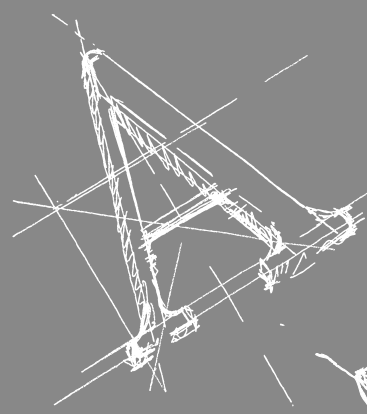
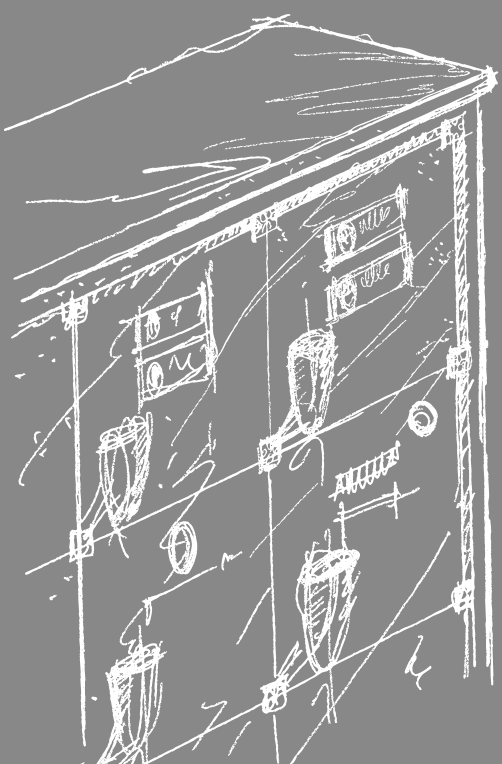

CATALOGO
CATALOGUE

Indice / Index

10	Biondan: un'azienda sempre in evoluzione	<i>Biondan: A company that constantly evolves</i>
14	■ Cremazione	<i>Cremation</i>
34	■ Ossari	<i>Columbaria</i>
50	■ Urne	<i>Urns</i>
60	■ Bronzo	<i>Bronze</i>
62	Lettere	<i>Letters</i>
90	Targhe, Pergamene e Libri	<i>Plaques and Books</i>
100	Cornici	<i>Frames</i>
109	Borchie e Chiavarde	<i>Studs and Anchor Brackets</i>
120	■ Biondan Art	<i>Biondan Art</i>
122	NEW: Nero Grafite	<i>NEW: Nero Grafite</i>
128	Quality White	<i>Quality White</i>
138	Quality Grey	<i>Quality Grey</i>
148	■ Bronzo	<i>Bronze</i>
148	Monoblocchi	<i>Combinations</i>
156	Le Serie	<i>Sets</i>
234	Frasconi - Lampade universali	<i>Frasconi Vases - Candleholders</i>
244	Lampade e Vasi ad incasso	<i>In Ground Lamps and Vases</i>
246	■ Cappelle	<i>Chapels</i>
248	Lampade a catena	<i>Hanging Lamps</i>
252	Vasi grandi e Fioriere	<i>Big Vases and Flower Bowls</i>
254	■ Croci, Cristi e Applicazioni	<i>Crosses, Christs and Emblems</i>
254	Croci e Cristi	<i>Crosses and Christs</i>
270	NEW: Antera	<i>NEW: Antera</i>
312	Applicazioni	<i>Emblems</i>
330	Statue	<i>Statues</i>
348	■ New Tech-System Cubic	<i>New Tech-System Cubic</i>
350	Bianco Carrara	<i>White Carrara Finish</i>
372	New Botticino	<i>New Botticino Finish</i>
392	■ Smaltato Bianco	<i>White Enamel Finish</i>
410	■ Finitura Nerolucido	<i>Nerolucido Finish</i>
420	■ Finitura Palladio	<i>Palladio Finish</i>
428	■ Acciaio Inox	<i>Stainless Steel</i>
430	Lettere	<i>Letters</i>
438	Libri e Pergamene	<i>Books and Plaques</i>
439	Cornici	<i>Frames</i>
442	Borchie e Chiavarde	<i>Studs and Anchor Brackets</i>
444	Monoblocchi e Ossari	<i>Combinations and Columbaria</i>
450	Le Serie	<i>Sets</i>
462	Lampade universali - Lampade e Vasi ad incasso - Frasconi	<i>Frasconi Vases - Candleholders In Ground Lamps and Vases</i>
470	Applicazioni e Croci	<i>Emblems and Crosses</i>
474	■ Porcellana	<i>Porcelain</i>
476	Porcellana Bianca	<i>White Porcelain</i>
484	Porcellana Botticino	<i>Botticino Porcelain</i>
488	■ Accessori	<i>Accessories</i>
502	Indice Analitico	<i>Index</i>

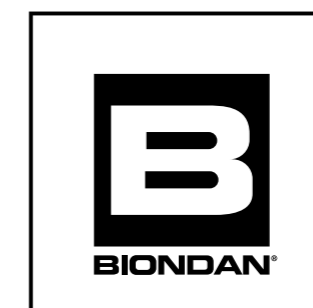

Beyond innovation
Innovazione senza tempo



Beyond innovation
Innovazione senza tempo



La storia

Dalla scintilla creativa di due fratelli ad una realtà produttiva internazionale, simbolo del design Made in Italy applicato dall'arte funeraria all'arredo urbano.

Ancora oggi, l'intraprendenza di Walter e Arturo Biondan scorre in noi, fondendosi con 60 anni di esperienza e presenza sul mercato.

Un'eredità familiare che è diventata una precisa identità.

Our Story

It began 60 years ago with a creative spark in two brothers, Walter and Arturo Biondan, and bloomed into a global reputation of quality and innovation – a reputation we proudly bear as the children of Walter and Arturo: we are Biondan, we are quality, care, innovation and intelligence. We are “Made in Italy” and proud of it.

Our design and production bring you the best in memorialization and civic art. Our 60 years of experience and market understanding are something you can count on.

We are proud of our legacy: we are Biondan.

Walter e Arturo



Beyond innovation
Innovazione senza tempo



Materia e fusione

La nobiltà della materia è il nostro punto di partenza. Il Mercato di tutto il mondo è l'arrivo. La tecnica è ciò che rende questo passaggio possibile.

Fusion: Matter and Skill

The nobility of the material is our starting point and the market of the world is our destination – but it is our knowledge and skill that makes the journey possible.



Il cammino della Qualità

Al fine di migliorare continuamente la qualità dei nostri prodotti e la loro durata, abbiamo stretto una collaborazione con uno dei migliori laboratori universitari di ricerca a livello nazionale. Tale attività ha l'obiettivo di verificare il processo produttivo in ogni singolo dettaglio: dal controllo iniziale della fusione fino ad arrivare alle diverse vernici che sono applicate per garantire la massima durata del prodotto.

Unito a questo abbiamo intrapreso un forte rinnovamento di alcuni reparti produttivi con nuove tecnologie all'avanguardia e potenziato il personale destinato al controllo del processo produttivo.

Tutto questo sempre per garantirvi il massimo della qualità unito al design dei nostri prodotti.



The Path of Quality

In order to continuously improve the quality and durability of our products, we partnered with one of the best national research laboratories in Italy. This was to verify every single detail of the production process: from initial control of the casting, to the finishes applied to guarantee the life of the product. Additionally, we renewed some production departments with cutting-edge technology and enhanced training - all this to guarantee the maximum quality in design and production of our products.

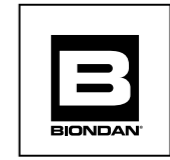

Beyond innovation
Innovazione senza tempo

La cura e l'attenzione

Il nostro obiettivo è la soddisfazione del cliente. Per questo curiamo ogni fase, dal progetto iniziale al Controllo Qualità.

Con un processo industriale che rispetta le esigenze produttive, ma mantiene intatta la nostra vocazione artigianale.

Care and Attention

Our primary goal is customer satisfaction, this why we take care at every phase.

From initial design through to final quality control, our process respects production needs, while keeping our craft, our skill, our quality and your satisfaction intact.





La garanzia dell'originalità dei nostri prodotti.
Originality? Guaranteed!



Beyond innovation
Innovazione senza tempo



Finiture

Lavoriamo costantemente per ricercare nuovi processi e nuove finiture. Solo così possiamo garantire prodotti unici e senza tempo, pronti ad adattarsi ad un mercato che corre veloce, ma che ha ancora bisogno di essere stupito.

Finishes

Processes and finishes: we work constantly to develop new processes and finishes – only in this way can we guarantee the originality of our unique and timeless products, products adapted to an evolving market that seeks to be amazed.

BIONDAN
ART

Una linea elegante, che arricchisce il bronzo con una raffinata verniciatura opaca. Per prodotti di singolare bellezza.

Our elegant line of matt-finished bronze that enriches their appearance, for products of singular beauty.

New Tech
NTS
SYSTEM

“New Tech-System” Cubic è un'esclusiva tecnologia produttiva brevettata Biondan, nata per migliorare la qualità e la durata dei nostri prodotti marmorizzati.

“New Tech-System” (NTS) Cubic – our exclusive and patented production technology created to improve the quality and durability of our marbled products

Biondan: un'azienda sempre in evoluzione

Dal 1956, abbiamo sempre fornito ai nostri clienti strumenti di vendita avanzati per crescere sul mercato. Anche nell'era digitale, il nostro impegno non cambia. Ecco le nostre risposte alle vostre esigenze di oggi.

Biondan: A Company that Constantly Evolves

Since 1956, we have provided our customers with advanced sales tools to help them grow in the market. Even in the digital age, our commitment does not change. Here are our answers to your needs today.

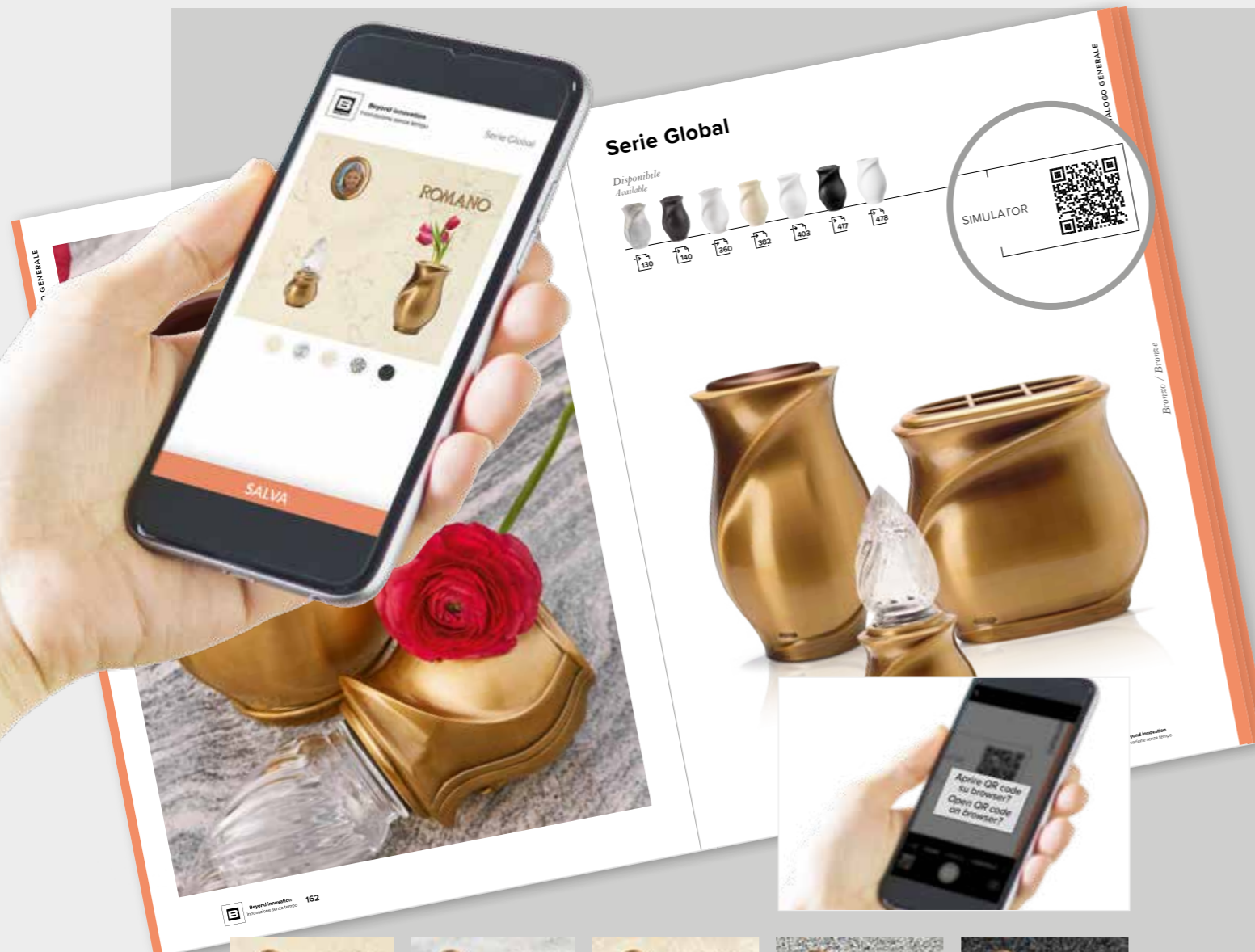

Simulator

UNO STRUMENTO INTERATTIVO

Più di un'esperienza interattiva: un utile strumento di marketing con cui guidare e aiutare il cliente verso una scelta più vicina alla realtà.

AN INTERACTIVE MARKETING TOOL

More than just an "interactive experience", our marketing tool will help you guide your customers to a choice that is closer to reality and easier for them to make.

Scansiona il codice QR

Scegli un prodotto e inquadra il suo codice con lo smartphone per accedere alla sezione interattiva del sito.

1 Scan the QR code

Choose a product and scan its code with a smartphone to access our interactive site.

Visualizza sul marmo

Usa i comandi touch per cambiare lo sfondo e verificare l'abbinamento dei diversi marmi con il prodotto che hai scelto.

2 View the marble

Use the touch controls to change the background (to view different marbles) and see the combination of products you chose as they will appear in reality.

Invia la combinazione

Hai trovato la combinazione adatta? Stampala subito o condividila tramite le app di messaggistica che usi ogni giorno.

3 Select the combination

When you select the right combination, you can print it or share it (with normal messaging apps you use every day).



Biondan.it

Molto intuitivo e facile da navigare, completamente *responsive* e in grado di adattarsi ai dispositivi *mobile*, come *tablet* e *smartphone*: il sito Biondan è il punto di incontro tra la tradizione artigianale e l'innovazione che ci guida dal 1956.

Very intuitive, really easy to navigate and fully able to adapt to mobile devices (like tablets and smartphones): the Biondan website is the meeting point between the craft tradition and innovation that has guided us since 1956.

Biondan Shop

La sezione Shop ti permette la ricerca e la visualizzazione di tutti i nostri prodotti, agevolata da facili filtri e chiavi di ricerca. Con una semplice registrazione potrete accedere a questa innovativa piattaforma di e-commerce, costruita per rendere più semplice il vostro lavoro.

The Shop section allows search and display of all our products, with easy filters and search keys. With a simple registration, you can access this innovative e-commerce platform, built to make your job easier.

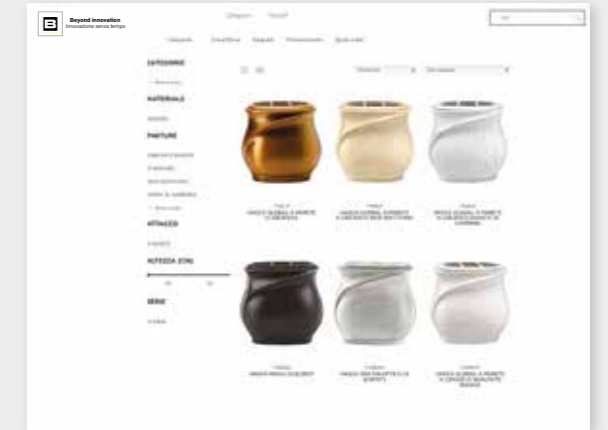

Configuratore caratteri

Dopo l'avvenuta registrazione allo Shop, potrete accedere al nostro configuratore, che vi darà la possibilità di creare testi personalizzati per epigrafi, scegliendo tra i molteplici caratteri e corsivi disponibili.

Una volta completata la configurazione, con un semplice click, potrete stamparla e procedere all'ordine.

The Character Configurator

After you register in the SHOP, you can access our configurator so you can create customized texts (for epigraphs, etc.) and choose the different fonts (and characters or italics) available.

Once the configuration is complete, you can print it and proceed with an order through a simple click.

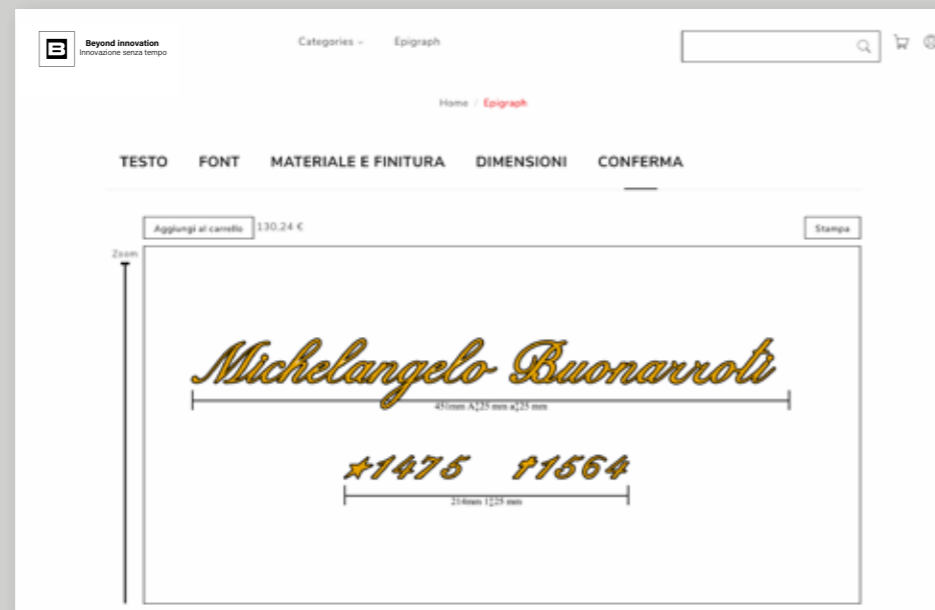

Scripta

Permette, tramite un pc ed una stampante, di ottenere la stampa dei testi che serviranno da traccia per la perforazione del marmo e per l'ottimizzazione degli spazi su di esso. Potete scaricare il programma dal sito **biondan.it**.

Scripta

*With your computer and our Scripta program (and a printer) you can print lettering templates to trace your text onto your shutter for correct spacing, drilling (mounting) and alignment. This program is available on our website (**biondan.it**).*

Caratteri e misure disponibili SCRIPTA
Available SCRIPTA characters and sizes

h cm	Scaligero	Normanno	Romano	Moderno altorilievo	Bastone	Moderno	Century	Simplex inox	Romano inox	Romano stretto inox	Epoca bronzo
1,5			•								
2			•		•						
2,5	•	•	•		•	•	•	•	•	•	
2,7											•
3	•	•	•	•	•	•	•				
3,5								•	•	•	
4	•	•	•	•	•	•	•				
4,5								•	•	•	
5	•	•	•	•	•	•	•				
5,5								•	•		
6		•	•			•				•	
7	•										
8			•								





Ogni prodotto di questa linea è coperto da brevetti
Each product in this line is covered by patents

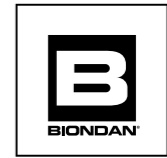

Beyond innovation
Innovazione senza tempo

Cremazione *Cremation*

Le nostre linee di prodotto pensate per la cremazione nascono da una grande esperienza, consolidata in oltre quindici anni di attività e migliaia di installazioni nel mercato americano.

Basate su una forte innovatività e qualità, hanno l'obiettivo di essere modulari e adattabili ad ogni possibile contesto, offrono prodotti unici per l'alto livello di personalizzazione e la capacità di soddisfare ogni tipo di bisogno.

Ogni prodotto può essere installato su loculi preesistenti o montato in combinazione con gli altri prodotti della linea.

Questa è la nostra innovazione: bellezza, qualità e flessibilità.

Based on our experience consolidated over fifteen years of effort and hundreds of projects (in the American market), we bring a strong ability to solve the inventory and memorialization challenges that the cremation market carries.

Each product in this line has been developed around the concept of modularity and adaptability to create an infinite array of implementations: customizing the layout to suit your needs.

Each part of the line works together, to bring you a solution that FITS. Each part, also works alone crafted from the hands of our highly skilled artisans, to create the solution to your customer's needs, perfectly.

This is our innovation at work - beauty, quality and flexibility.



brevettato / patented

Nicchie Sottili

Thin-Niches

brevettato / patented

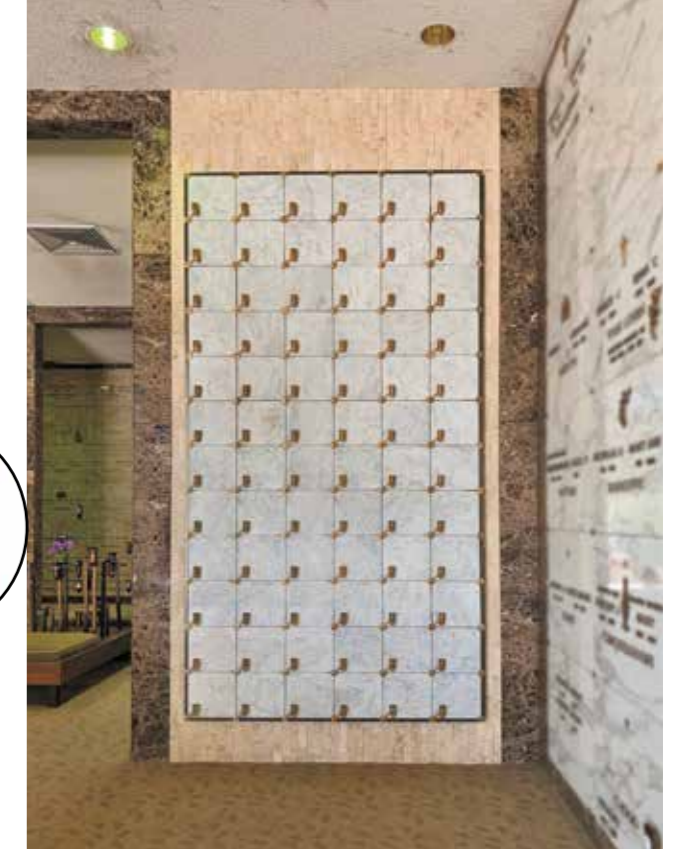
Profondità
Depth **10 cm**Profondità
Depth **22 cm**

Nicchie sottili: un'Elegante soluzione ai problemi di spazio

Biondan a livello internazionale è da molti anni forte innovatrice nelle strutture cimiteriali. Da sempre ci siamo chiesti come poter risolvere il problema degli spazi dei cimiteri che ovunque vengono a mancare e spesso e volentieri il cimitero non ha possibilità di espandersi.

Il sistema di Nicchie sottili Biondan, brevettato, permette di recuperare spazi inutilizzati, grazie ad un sistema modulare, flessibile e di ingombri ridottissimi.

Questa struttura non richiede alcun lavoro di muratura, solo un muro libero, grande o piccolo che sia, e proprio, grazie alla sua facilità di montaggio, è tutto installabile in poche ore solo con l'ausilio di un trapano. Le Nicchie sottili sono offerte in due profondità differenti che riescono ad adattarsi ad ogni situazione.

Nicchie con profondità di 10 cm: sono l'ideale quando gli ingombri devono essere minimi. Questo sistema da 10 cm può ospitare le urne Musa che sono state realizzate proprio per il loro ingombro minimo, nonostante la loro capacità sia di 5 litri.

Grazie alla flessibilità del sistema possono essere realizzati dei frontali in marmo più grandi per realizzare delle Nicchie di famiglia che possono ospitare 2 o 4 urne.

Nicchie con profondità di 22 cm: anche questo sistema è poco invasivo. Grazie alla maggiore profondità queste Nicchie possono ospitare un'urna singola di quelle comunemente in commercio oppure 2 urne Musa. Realizzabili anche qui le Nicchie di famiglia per ospitare più urne.

Il sistema di Nicchie Sottili Biondan offre un sistema integrato di vasi, vasi combinati con lampada e targhe personalizzate per poter venire incontro ad ogni esigenza.

Se siete interessati non esitate a contattarci per un progetto dedicato.

Thin-Niches: an Elegant, Innovative solution to a common cemetery problem

Eventually most mausoleums encounter the "space problem" - no room to expand while high renewal costs eat away at your revenue. Most feel the only solution is new construction. At Biondan, we approached "how do you add space, without losing space?" with innovation. So, how do you expand without expanding your footprint? With our Thin-Niche system.

Our patented, modular, space-saving system helps you to recover unused space and create inventory and unexpected revenue. It's easy to install, configure and sell and easy on your budget. No construction or masonry work, it just simple installation. Our Thin-Niches come in two different depths (10 and 20 cm). They can adapt to almost any situation - indoor or out.

Our Classic system is 10 cm deep: ideal to fit limited spaces like wing-walls or side-walls in crypt areas, hallways, porticos or outdoor tribute gardens, even along dividing or garden walls. Your imagination is free to create ways to enhance your memorial offerings and our designers are right here to help you. The 10 cm system takes our Musa urns as well as our standard, 300 cu. in./5 litre polycarbonate urn (black). You can add vases, plaques, and our Unica lights (for areas with electricity), all to suit your clientele. It can be configured with double shutters, to fit the needs of families.

Our 'expanded' 22 cm depth system is also part of our 'Thin Niche System' - its greater depth holds most standard urns as well as our Musa line. Like the Classic system, it can be configured with double shutters and the full line of our elegant accessories: vases, plaques, photoceramics and our Unica light.

Our modular Thin-Niches can be attached to any flat wall (by your team, or ours) that is strong enough to support the system and urns (its light, don't worry). We provide installation instructions or can provide our professional installers to add your system swiftly - just ask us.

Alcuni esempi di nostre installazioni *Thin-Niches examples*

brevettato / patented



prima / before



dopo / after



brevettato / patented



prima / before

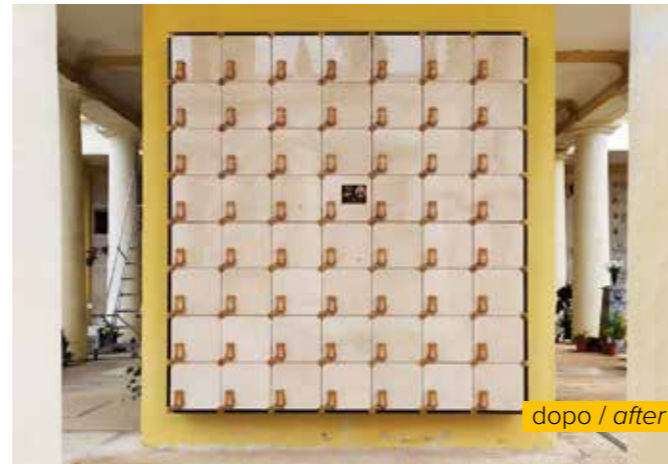

dopo / after



prima / before

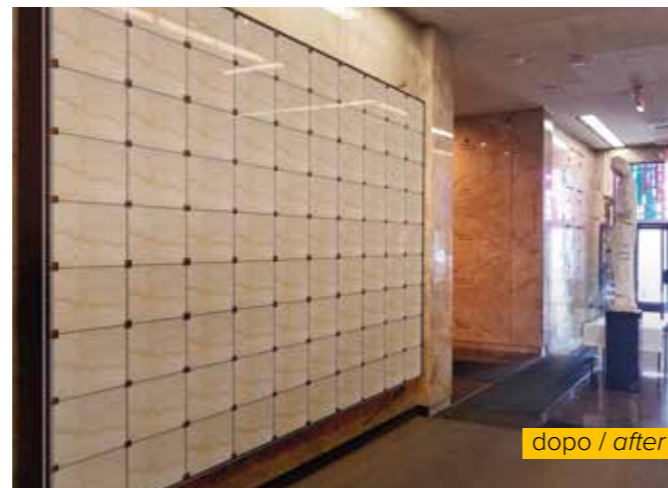

dopo / after



domanda di brevetto depositata / patent pending IT

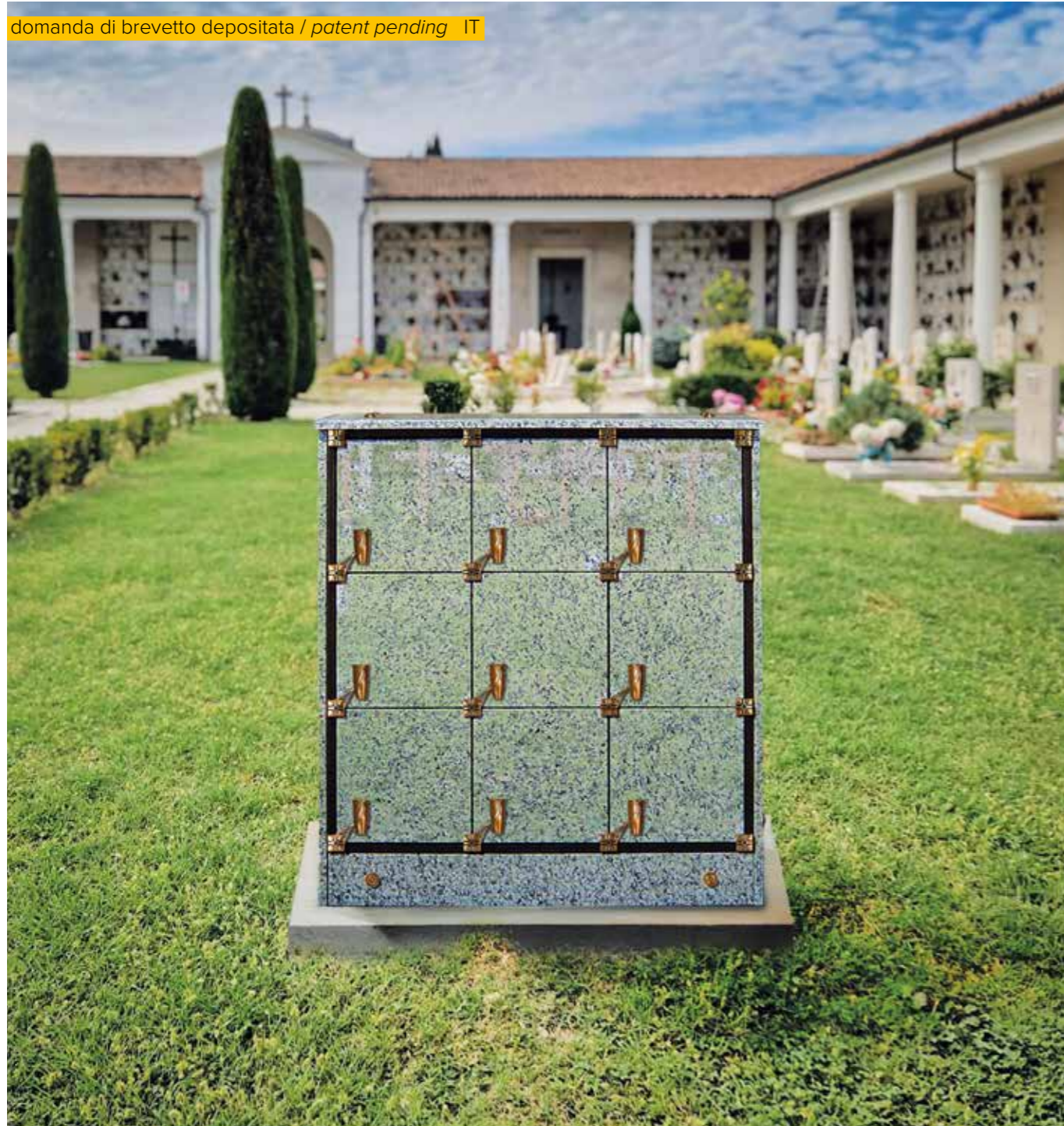

new

Colombario per la Cremazione Quick Niche Columbaria

domanda di brevetto depositata / patent pending IT

Il nostro Rivoluzionario sistema è Versatile, Modulare ed Elegante

Collocabile in ogni situazione cimiteriale e facilissimo da installare il Colombario Biondan rappresenta un'ulteriore soluzione, fortemente innovativa, al problema dello spazio nei cimiteri, ovunque carente, e della frequente impossibilità di espansione dell'area cimiteriale.

Il sistema di Colombario Biondan permette di recuperare spazi inutilizzati, grazie ad un sistema modulare, flessibile e adattabile ad ogni contesto ambientale.

Ogni Colombario ha una struttura con nicchie su entrambe i lati, che permette ad ogni modello di avere un numero doppio di nicchie rispetto a quelle visibili frontalmente.

Nicchie con profondità utile di 20 cm: grazie alla quale, le nicchie del Colombario possono ospitare un'urna singola di quelle comunemente in commercio oppure 2 urne della linea Musa. Offrono, inoltre, come il sistema delle Nicchie Sottili, un sistema integrato di vasi, vasi combinati con lampada e targhe personalizzate per soddisfare ogni esigenza dei clienti.

Se siete interessati, non esitate a contattarci per un progetto personalizzato.

Quick Niche Columbaria: our Revolutionary system is Versatile, Modular, and Elegant

The Quick Niche Columbaria is an innovative solution to a common cemetery problem: space.

Our modular, space-saving system allows you to rapidly create inventory and revenue. It's easy to install and configure - no masonry or construction work - just simple installation. The Biondan Quick Niche Columbaria is two-sided (openings on both sides).

The 20 cm deep openings accommodate standard urns, as well as urns from our Musa line. Like the Thin-Niche System, it can be configured with a full array of accessories: vases, plaques, and photoceramics.

Contact us, we'd be happy to discuss solutions to your needs.

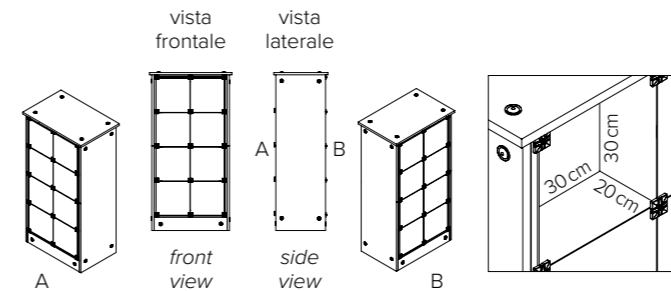

Bianco Sardo

Jet Black

Red Balmoral

Misure Size		
77 cm	73,8 cm	8 nicchie openings (4 + 4)
109,5 cm	73,8 cm	12 nicchie openings (6 + 6)
140 cm	73,8 cm	16 nicchie openings (8 + 8)
109,5 cm	104,3 cm	18 nicchie openings (9 + 9)
140 cm	104,3 cm	24 nicchie openings (12 + 12)
140 cm	134,8 cm	32 nicchie openings (16 + 16)



Vasi con braccetto per Nicchie

Niche Vases with Bracket

brevettato / patented

Pegaso



Art. 4146PBRK
h. 8,5 x 6 x 5
P-39

Combo



LED compreso
LED included

Art. 7800LEDBRKE
h. 11,5 x 5
P-55TR

Ischia



Art. 756908PBRK
h. 8 x 4,2 x 4,5
P-39

Capri



Art. 753908PBRK
h. 8 x 4,2 x 4,5
P-65XX

Art. 753913PBRK
h. 12 x 6,5 x 7
P-A11





Dimensione della targa 15 x 15 cm
Plaque size 15 x 15 cm



Unica

Unica è un sistema componibile e personalizzabile, per rendere unico il ricordo dei propri cari. Ideale per cimiteri. In pochi minuti è possibile progettare la tua realizzazione compatta, versatile e ad alta resistenza. **Unica!**

This is Unica, a modular, customizable, light-vase-plaque system, combining all the necessary elements to create a unique memorial for your loved ones. In a few minutes, you can design your own, unique memorialization in a compact, versatile, high-quality system (it comes coated with our high-resistance varnish, ensuring its beauty for decades to come).



Dimensioni targhe Unica
Unica plaques dimensions
20 x 20 cm

Dimensioni targhe Unica
Unica plaques dimensions
15 x 15 cm

Dimensioni targhe Unica
Unica plaques dimensions
8,5 x 15 cm

Unica anche nel suo configuratore. Unica is also in our online configuration tool.

Grazie al nostro configuratore crea e ordina la tua Unica in pochi e semplici passi, eliminando la necessità di avere una prova di stampa.

Unica offre una soluzione per ogni necessità. Sia che la struttura cimiteriale offra un collegamento elettrico o meno, Unica ha una configurazione adatta alle tue esigenze.

To ease and speed your customers through their difficult memorialization choices, Unica is available in our online tool: the tool will guide your customers to easily choose the memorialization they exactly want and to see what it will really look like.

Unica is aptly named as it offers a solution for every, unique, need. Whether a cemetery provides electricity or not, Unica can be configured to fulfill your memorialization requirements... uniquely.

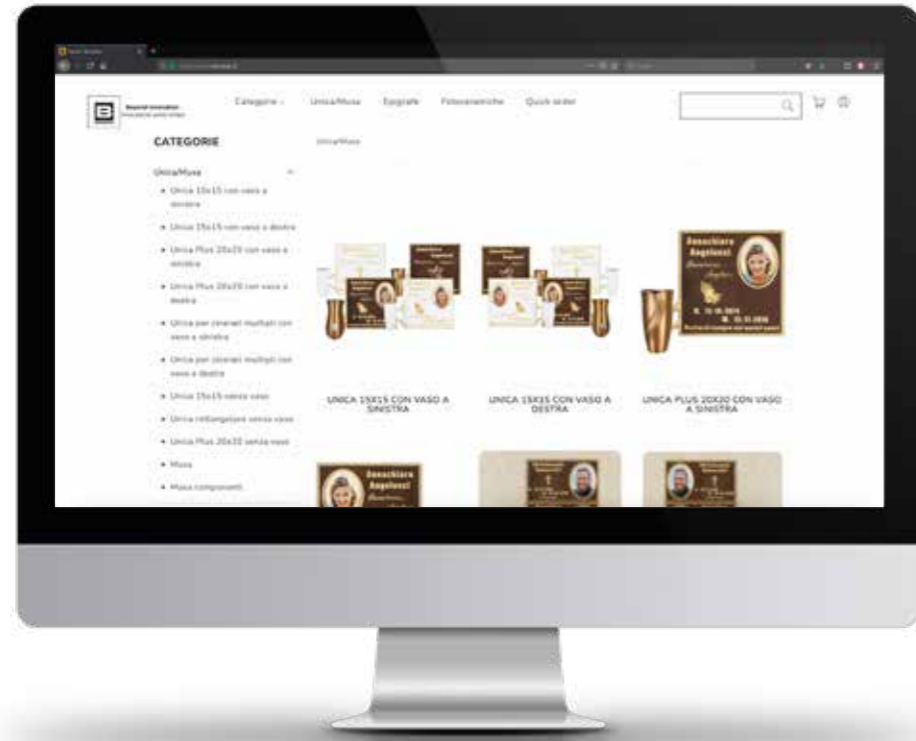

1. SCEGLI LA FORMA

- Quadrata o rettangolare

2. SCEGLI LA FINITURA

- Quality Marrone Bocciardato
- Smaltato Bianco

3. SCEGLI IL VASO, LE LETTERE, LA PREDISPOSIZIONE PER LA FOTOCERAMICA E IL DECORO

1. CHOOSE YOUR PLAQUE SHAPE

- Square or rectangle

2. CHOOSE YOUR FINISH

- Quality Brown
- White Enamel

3. CHOOSE YOUR VASE, LETTERING AND ADD YOUR PHOTOCERAMIC AND AN EMBLEM

Annachiara Angelucci 

✓ POSSIBILITÀ DI INSERIRE LA FIRMA DEL CARO ESTINTO

✓ YOU CAN ADD THE SIGNATURE OF YOUR BELOVED

VASI / VASES

Targa / Plaque 20 x 20 cm 12 cm

Targa / Plaque 8,5 x 15 cm 8 cm

Targa / Plaque 15 x 15 cm



CAPRI



COMBO

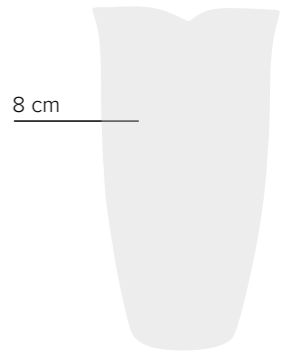

ISCHIA

FOTOCERAMICA / PHOTOCERAMIC

Targa / Plaque 20 x 20 cm 9 x 7 cm

Targa / Plaque 8,5 x 15 cm 7 x 5 cm

Targa / Plaque 15 x 15 cm

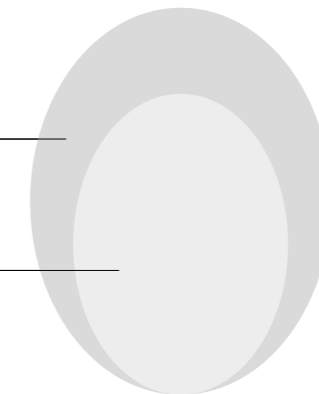

LETTERE / LETTERS

Annachiara Biondan

Forecast

Annachiara Biondan

Corsivo

Annachiara Biondan

Basker

Annachiara Biondan

Gothic

Annachiara Biondan

Bradley

DECORI / EMBLEMS

Angeli / Angels



Animali / Animals

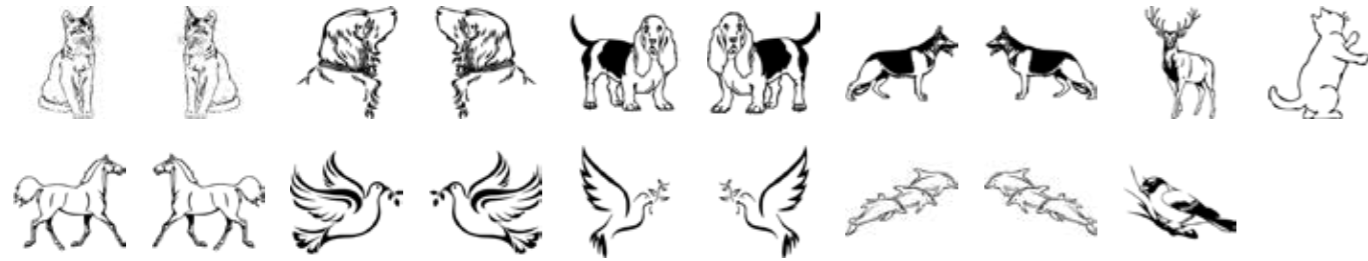

Cristi / Christs



Cuori / Hearts



Madonna



Croci / Crosses



Fiori / Flowers



Military



Simboli religiosi / Religious symbols



Sport

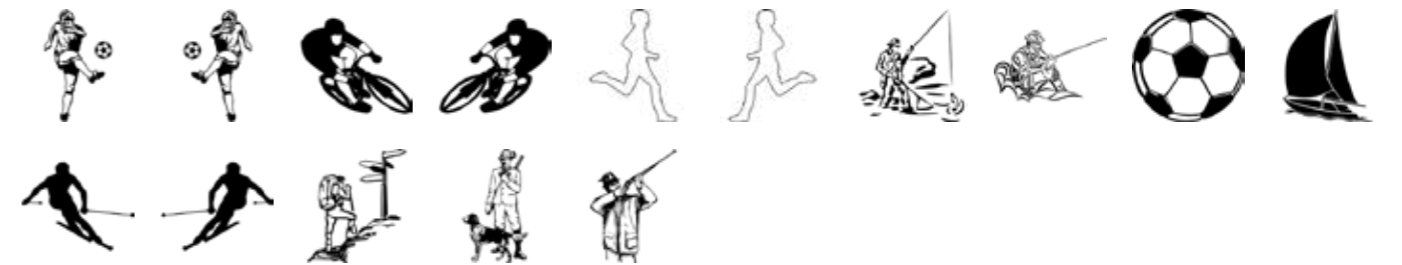

Varie / Various



Trovi tanti altri decori nel **nostro configuratore***: sicuramente c'è anche quello che stai cercando!

SHOP

(*) CONFIGURATORE BIONDAN
(*) BIONDAN CONFIGURATOR

With **our configuration tool***, you can find the full array of decorative offerings - certainly what you are looking for!

Unica

Esempi di realizzazioni da configuratore / Examples from our configurator

Quality Marrone Bocciardato
Quality Brown

Smaltato Bianco
White Enamel



VASO COMBO
COMBO VASE
Predisposizione
fotoceramica
With rim
for photoceramic



VASO COMBO
COMBO VASE
Predisposizione
fotoceramica
With rim
for photoceramic

VASO COMBO
COMBO VASE
Senza predisposizione
fotoceramica
No space
for photoceramic



VASO COMBO
COMBO VASE
Senza predisposizione
fotoceramica
No space
for photoceramic



VASO CAPRI
CAPRI VASE
Predisposizione
fotoceramica
With rim
for photoceramic



VASO CAPRI
CAPRI VASE
Predisposizione
fotoceramica
With rim
for photoceramic

VASO CAPRI
CAPRI VASE
Senza predisposizione
fotoceramica
No space
for photoceramic



VASO CAPRI
CAPRI VASE
Senza predisposizione
fotoceramica
No space
for photoceramic



VASO ISCHIA
ISCHIA VASE
Predisposizione
fotoceramica
With rim
for photoceramic



VASO ISCHIA
ISCHIA VASE
Predisposizione
fotoceramica
With rim
for photoceramic

VASO ISCHIA
ISCHIA VASE
Senza predisposizione
fotoceramica
No space
for photoceramic



VASO ISCHIA
ISCHIA VASE
Senza predisposizione
fotoceramica
No space
for photoceramic



Targhe Unica per cinerari multipli Personalisation for multiple placement

Dimensioni targhe Unica
Unica plaques dimensions
8,5 x 15 cm



PERSONALIZZAZIONE DI CINERARI MULTIPLI PERSONALISATION FOR MULTIPLE PLACEMENT





Serie Combo

MINIMAL NEL DESIGN,
ACCESSIBILE PER FILOSOFIA.
COMBO È UN GESTO D'AFFETTO
CHE BRILLA PER ELEGANZA E FUNZIONALITÀ.

Delicato nelle linee, moderno del design,
disponibile in 4 finiture. **Combo** unisce vaso e luce
in un'unica soluzione modulare.

Oltre all'eleganza, abbiamo ricercato l'usabilità,
grazie allo smontaggio intuitivo che, in pochi tocchi,
rende accessibile il vano lampadina.

NUOVO SISTEMA DI APERTURA
NEW OPENING SYSTEM



MINIMAL IN DESIGN,
MAXIMAL IN MEANING, THIS COMBO
EMBODIES AFFECTION, ELEGANCE AND
FUNCTIONALITY IN ONE SHINING GESTURE.

With its delicate lines and modern design (available in 4
finishes), **Combo** combines a vase and a light into a single
modular solution.

In addition to elegance, we have sought practicality: its
intuitive design makes maintenance an ease - a few taps
and the light can be swiftly change. Elegance and ease, the
perfect combination... **Combo**.



Art. 7800
h. 11,5 x 5
P-55TR



Art. 7800L
h. 11,5 x 5
P-55TR



Art. 7800J
h. 11,5 x 5
P-55TR



Art. 7800W
h. 11,5 x 5
P-55TR



Art. 780001
h. 14,5 x 7,7
P-76



Art. 780001L
h. 14,5 x 7,7
P-76



Art. 780001J
h. 14,5 x 7,7
P-76



Art. 780001W
h. 14,5 x 7,7
P-76

Dimensioni reali
Real sizes



Art. 7800

5 cm



Art. 780001

7,7 cm

new



Beyond innovation
Innovazione senza tempo

Ossari
Columbaria

Serie Orum



Art. 7431P
h. 12 x 6 x 6,5
P-43XX



Art. 7433
h. 14 x 6 x 7 F-01

Serie Alliance



Art. 7087P
h. 14 x 9 x 9 P-50

Art. 7089P
h. 14 x 9 P-50



Art. 7086
h. 15 x 8 x 8 F-01

Art. 7088
h. 15 x 8 F-01

Serie Solaris



Art. 755214P
h. 14 x 7 P-50



Art. 755314
h. 14 x 6,5 F-01

Serie Pegaso



Art. 4146P
h. 8,5 x 6 x 5 P-39

Art. 2638P
h. 11,5 x 6 x 5 P-43XX



Art. 2641
h. 13,5 x Ø 6 F-01

Serie Herba



Art. 2670P
h. 13 x 6 P-35

Art. 2672P
h. 13 x 6 P-35

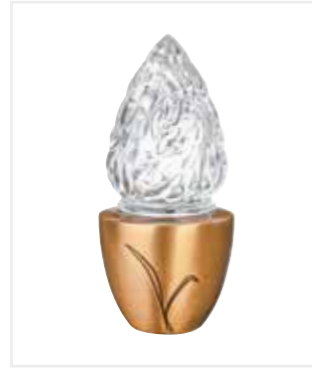

Art. 2671
h. 13 x 6 F-01

Art. 2673
h. 13 x 6 F-01

Serie Iris



Art. 2941P
h. 6 x 3,5 x 3,5 P-A8
interno con alette
insert with wings

Art. 2134P
h. 12 x 7,5 x 8
P-75

Art. 2940P
h. 8 x 5 x 5 P-A7



Art. 2133
h. 13 x 7,5 x 8 F-01

Serie Capri



Art. 753908P
h. 8 x 4,2 x 4,5
P-39

Art. 753913P
h. 12 x 6,5 x 7
P-A11



Art. 754014
h. 14 x 7 x 7,5 F-01

Serie Egadi



Art. 733713P
h. 13,5 x 7 x 7,5 P-50



Art. 733914
h. 14 x 8 x 8,5 F-01



Serie Universale



Art. 7019
h. 11,5 x 10 B-12

Art. 7018
h. 11,5 x 9,5 B-12

Serie Combo



Art. 7800
h. 11,5 x 5
P-55TR



Art. 780001
h. 14,5 x 7,7 x 6
P-76

NUOVO SISTEMA DI APERTURA NEW OPENING SYSTEM

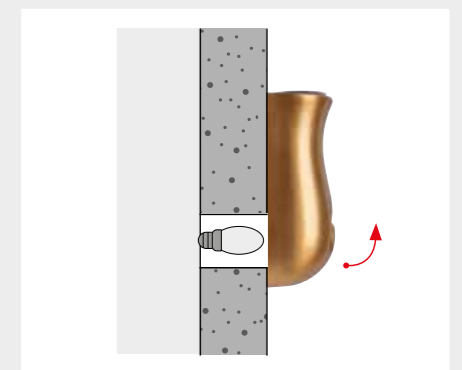

Solleva la parte bassa del vaso per accedere facilmente alla lampadina da sostituire.
In order to easily replace the bulb, just lift the bottom of the vase.



Art. 7097
h. 10,4 x Ø 3,2 x 4,1 P-55
Art. 709717
h. 17,5 x Ø 3,2 x 4,1 P-55

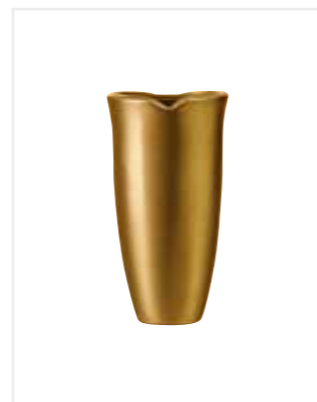

Art. 756908P
h. 8 x 4,2 x 4,5 P-39



sezione / section 
Art. 7391P
h. 12,6 x 4,3 P-A13



Art. 2229
h. 17,5 x 4 x 5,5 R-86



Adesivo
Adhesive
Art. 7067
h. 13,5 x Ø 2,5 x 3 P-3809



Adesivo
Adhesive
Art. 7438-H 
h. 12,5



Serie Creta



-Art. 7527P ■■
h. 12 x 7 x 8 P-75XX



-Art. 7525 ■■
h. 14 x 7,5 x 8 F-01

Frasconi per Ossari / Ring Vases for Columbaria



*Art. 1315R
h. 13 R-28

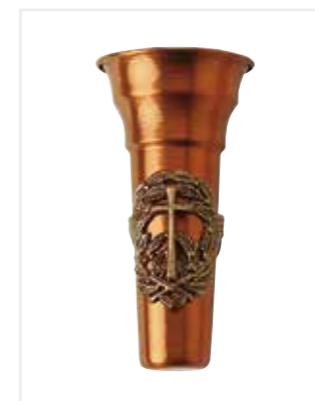

Art. 4262
h. 14,5 R-74



Art. 1227
h. 15 x 7 x 9 F-01

Serie Quadrifoglio



Art. 1617P
h. 14 x 7 x 8 P-A2



Art. 1616
h. 14 x Ø 6 F-01

Serie Musa



Art. 2149P
h. 9 x 8 x 7,5 P-76



Art. 2148
h. 12,5 x 8 F-01



Adesivo
Adhesive

Art. 4228P
h. 11 P-30



*Art. 1315P
h. 11 P-30

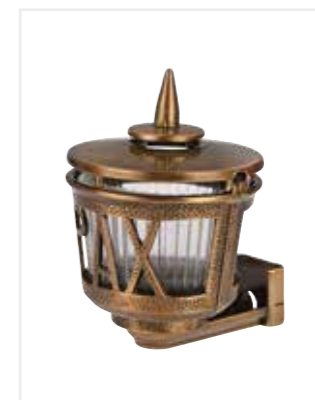

Art. 1282
h. 12 x 8 x 10 B-04



Combinati per Ossario / Combinations for Columbaria



New Tech-System Cubic



Serie Alliance

Bianco Carrara
Carrara White Finish 



 Art. 7087LP
h. 14 x 9 x 9 P-50AV



 Art. 7086L
h. 15 x 8 x 8 F-01

Serie Orum



 Art. 7431LP
h. 12 x 6 x 6,5 P-43XXZ



 Art. 7433L
h. 14 x 6 x 7 F-01

Serie Alliance

New Botticino
New Botticino Finish 



 Art. 7087JP
h. 14 x 9 x 9 P-50AV



 Art. 7086J
h. 15 x 8 x 8 F-01

Serie Orum

New Tech
NTS
SYSTEM



 Art. 7431JP
h. 12 x 6 x 6,5 P-43XXB



 Art. 7433J
h. 14 x 6 x 7 F-01

Serie Egadi



 Art. 733713LP
h. 13,5 x 7 x 7,5 P-50AV



 Art. 733914L
h. 14 x 8 x 8,5 F-01



 Art. 7391LP
h. 12,6 x 4,3
P-A13



Serie Egadi



 Art. 7391JP
h. 12,6 x 4,3
P-A13



 Art. 733713JP
h. 13,5 x 7 x 7,5 P-50AV



 Art. 733914J
h. 14 x 8 x 8,5 F-01

Serie Combo

NUOVO SISTEMA DI APERTURA
NEW OPENING SYSTEM



 Art. 7800L
h. 11,5 x 5
P-55TR



 Art. 780001L
h. 14,5 x 7,7 x 6
P-76

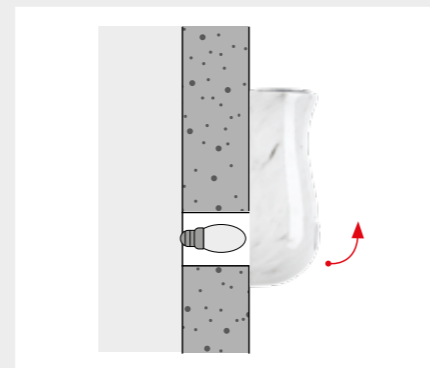

Solleva la parte bassa del vaso per accedere facilmente alla lampadina da sostituire.
In order to easily replace the bulb, just lift the bottom of the vase.

Serie Combo

NUOVO SISTEMA DI APERTURA
NEW OPENING SYSTEM



 Art. 7800J
h. 11,5 x 5
P-55TR



 Art. 780001J
h. 14,5 x 7,7 x 6
P-76

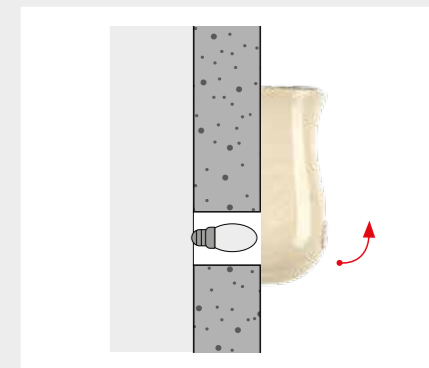

Solleva la parte bassa del vaso per accedere facilmente alla lampadina da sostituire.
In order to easily replace the bulb, just lift the bottom of the vase.

Smaltato Bianco / White Enamel Finish

Smaltato Bianco
White Enamel Finish 

Serie Alliance



Art. 7087WP
h. 14 x 9 x 9
P-50AV



Art. 7086W
h. 15 x 8 F-01



Art. 2638WP
h. 11,5 x 6 x 5
P-43XXZ



Art. 2641W
h. 13,5 x Ø 6
F-01

Serie Pegaso

Serie Musa



Art. 2149WP
h. 9 x 8 x 7,5
P-76



Art. 2148W
h. 12,5 x 8
F-01

Serie Orum



Art. 7431WP
h. 12 x 6 x 6,5 P-43XXZ



Art. 7433W
h. 14 x 6 x 7 F-01



Art. 753913WP
h. 12 x 6,5 x 7
P-A11



Art. 754014W
h. 14 x 7 x 7,5
F-01

Serie Capri



sezione / section 

Art. 7391WP
h. 12,6 x 4,3
P-A13



Art. 7097W
h. 10 x 5 P-55



Adesivo
Adhesive

Art. 7067W
h. 13,5 x Ø 2,5 x 3 P-3809

Serie Solaris



Art. 755214WP
h. 14 x 7
P-50AV



Art. 755314W
h. 14 x 6,5 F-01



Art. 733713WP
h. 13,5 x 7 x 7,5
P-50AV



Art. 733914W
h. 14 x 8 x 8,5
F-01

Serie Egadi

Serie Combo



Art. 7800W
h. 11,5 x 5
P-55TR



Art. 780001W
h. 14,5 x 7,7 x 6
P-76

NUOVO SISTEMA DI APERTURA NEW OPENING SYSTEM

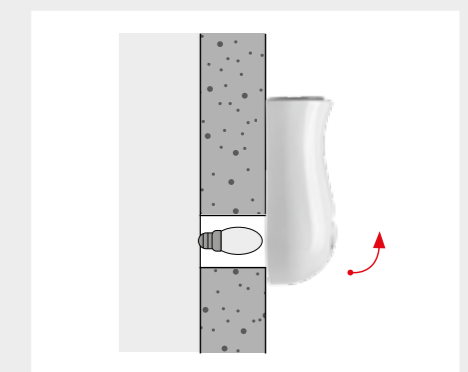

Solleva la parte bassa del vaso per accedere facilmente alla lampadina da sostituire.
In order to easily replace the bulb, just lift the bottom of the vase.



Nero Grafite / Nero Grafite Finish



new

Serie Pegaso

Nero Grafite
Nero Grafite Finish



Art. 2638NGP
h. 11,5 x 6 x 5
P-43XXNG



Art. 2641NG
h. 13,5 x Ø 6
F-01

Quality White / Quality White Finish



Serie Capri

Quality White
Quality White Finish



Art. 753913QW
h. 12 x 6,5 P-A11



Art. 754014QW
h. 14 x 7 x 7,5
F-01

new

Serie Egadi



Art. 733713NGP
h. 13 x 7 x 7,5
P-50



Art. 733914NG
h. 14 x 8 x 8,5
F-01

Quality Grey / Quality Grey Finish

Serie Capri

Quality Grey
Quality Grey Finish



Art. 753913QG
h. 12 x 6,5 P-A11



Art. 754014QG
h. 14 x 7 x 7,5
F-01



Scopri tutte le meravigliose creazioni della nuova Linea Antera
Find all the beautiful creations of the new Antera Line

Serie Minimal



 Art. 0835
h. 13 x 7,5 x 6 P-84



 Art. 0834
h. 13 x 7,5 F-01



 Art. 0466
h. 11,4 x Ø 4,5 x 5,4
P-75

Art. 0461
h. 13 x Ø 4,5 x 5,4
P-75



Finitura satinata / Matt finish

 Art. 0466SAT
h. 11,4 x Ø 4,5 x 5,4
P-75

Art. 0461SAT
h. 13 x Ø 4,5 x 5,4
P-75

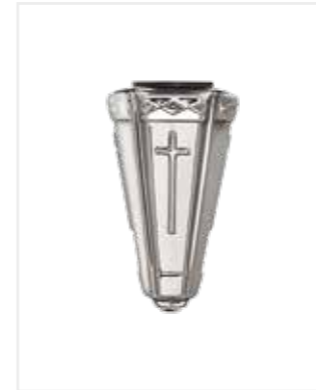

 Art. 0121P
h. 8 x 4,7 x 5,3 P-A8



 Art. 0484
h. 14 x 7,5 x 10 P-05

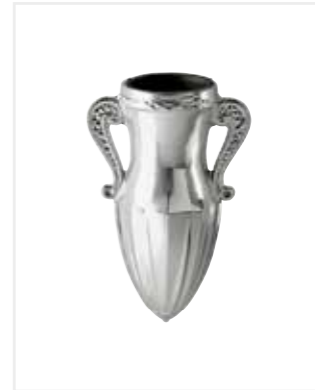

 Art. 0494
h. 11 x 7 x 5 P-A7



 Art. 0488
h. 13 x 7 x 8,5 P-10



 Art. 0483
h. 9 P-A7



 Art. 0480
h. 12 P-A7



 Art. 0465
h. 10,4 x Ø 3,2 x 4
P-55



 Art. 0264
h. 13 x 2,7 x Ø 4
P-38GR



 Art. 0392
h. 13,5 x 6,5 x 8 F-01



 Art. 0369
h. 14 x 7 x 8 F-01



 Art. 0435
h. 15 x 9 x 10 B-04A



 Art. 0679
h. 13 x 7 F-01



 Art. 0467
h. 11 x 7,5 P-75



 Art. 0469
h. 11 x 7,5 F-01



 Art. 0283
h. 8 x 10 R-72N



 Art. 0264SAT
h. 13 x 2,7 x Ø 4
P-38GR



 Art. 0122SAT ■■
h. 13,5 x 6 P-50
Finitura satinata
Matt finish



 Art. 0123SAT1 ■■
h. 14 x 9 M-98
Finitura satinata
Matt finish



Finitura satinata / Matt finish

 Art. 0461AGSAT
h. 13 x Ø 4,5 x 7
P-75

■ ■ Cero a batteria Aeternum
Aeternum battery candle



Luce modulata
Real flame effect

Accumulatori in omaggio
Batteries included

Art. 510003 ■■
h. 8 x 3,5 Applicabili alle fiamme /
Suitable for flames F-01 - F-02 - F-12



Beyond innovation
Innovazione senza tempo

Urne

Urns

Musa ▲

Bellezza e Personalizzazione. Il primo concetto di urna altamente personalizzabile per creare un ricordo unico del tuo caro.

Grazie alla sua forma innovativa quadrata e poco profonda, occupa pochissimo spazio, nonostante la sua capacità sia di 5 litri. Ideale per loculi e Nicchie sottili.

Disponibile in tre versioni differenti:

Versione base in bronzo

Standard Bronze

Versione con inserto in bronzo personalizzabile

Bronze insert option

Versione con marmo di Carrara Kosmolux

Customizable Kosmolux model



DIMENSIONI / SIZE

h. 27,3 x 27,3 x 7,8

circa 4,5 - cu. in. 305 approx. capacity

SINCE 1955

 Laboratorio Artistico made in Italy

Grazie alle basette di appoggio, offerte come accessorio, Musa può essere, in questa versione, la soluzione ideale per chi desidera portare l'urna del proprio caro nelle mura domestiche o realizzare un ricordo indelebile ed unico nella tomba del proprio caro.



With Musa's accessory feet, your urn can be displayed upright - for placement in a niche or displayed at home. Making this urn ideal for a lasting, personal presentation of your loved one.

Muse ▲

in attesa di brevetto / patent pending

The Muse urn family of products is the first urn family to offer a highly customizable concept.

Thanks to the innovative square shape and reduced depth, Muse takes up very little space, while having a capacity of 5 litres. For Columbaria and Thin-Niches.

Available in 3 different options:

Esempi di soluzioni

BRONZO, MARMO DI CARRARA KOSMOLUX, DECORO IN ALTORILIEVO, **NON PERSONALIZZABILE***

Examples

NON CUSTOMIZABLE KOSMOLUX MODEL*

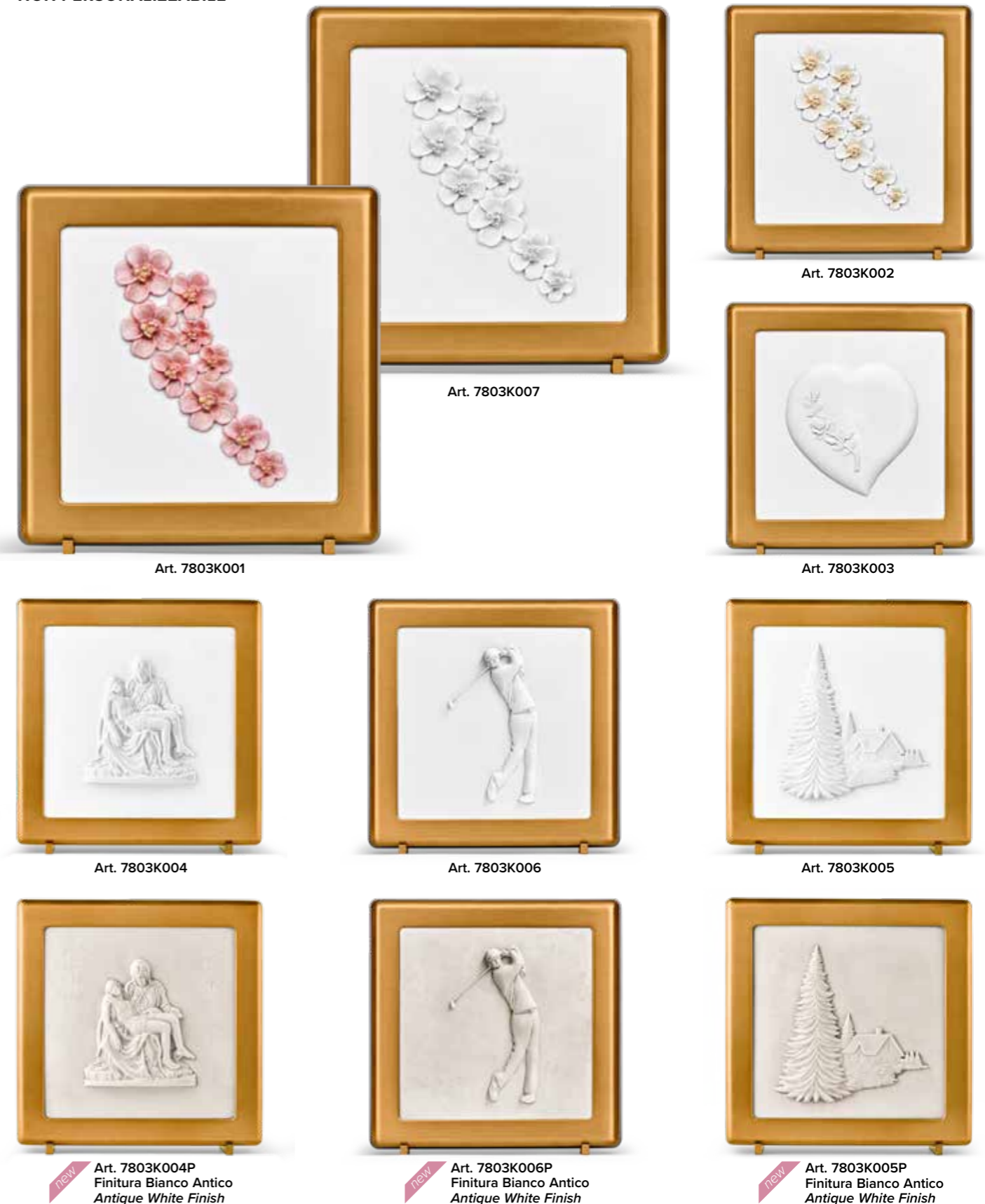

SINCE 1955

 Laboratorio Artistico made in Italy

Esempi di soluzioni

BRONZO, MARMO DI CARRARA KOSMOLUX,
DECORO IN ALTORILIEVO,
TARGA IN BRONZO PERSONALIZZABILE*

DIMENSIONI / SIZE
h. 27,3 x 27,3 x 7,8
circa 1,5 - cu. in. 305 approx. capacity



TARGHE IN BRONZO PERSONALIZZABILI*
CUSTOMIZABLE BRONZE PLAQUES*



9 x 6,5 cm



3 x 18 cm



Art. 7803KB001

Examples

**CUSTOMIZABLE
KOSMOLUX MODEL***



Bianco Antico / Antique White Finish



Bianco Antico / Antique White Finish



(*) CONFIGURATORE BIONDAN
(*) BIONDAN CONFIGURATOR



(*) CONFIGURATORE BIONDAN
(*) BIONDAN CONFIGURATOR



Esempi di soluzioni / Examples

BRONZO, INSERTO IN BRONZO,
TARGA IN BRONZO PERSONALIZZABILE*

CUSTOMIZABLE MODEL WITH BRONZE INSERT*

DIMENSIONI / SIZE
h. 27,3 x 27,3 x 7,8
circa 1,5 - cu. in. 305 approx. capacity



CON TARGA IN BRONZO
PERSONALIZZABILE*

CUSTOMIZABLE
BRONZE INSERT*

1. Nome
Name

2. Dedicazione
Text

3. Fotoceramica
Photoceramic

4. Decoro
Emblem



Art. 7803B001

Scegli la tua Musa:
con il configuratore Biondan è facilissimo!

Our Configurator makes choosing
the perfect options for your Musa so easy!

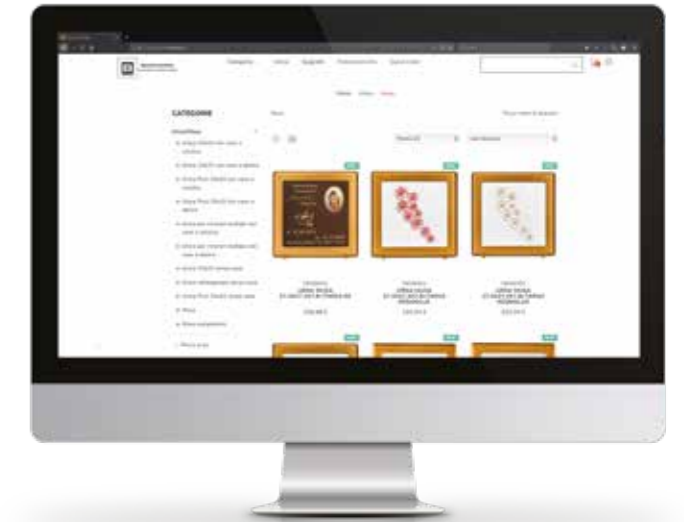

(*) CONFIGURATORE BIONDAN
(*) BIONDAN CONFIGURATOR



Art. 7802

Urne cinerarie / Urns ■■



Fusione a cera persa
Lost wax casting

Art. 8129
h. 19 x 23 x 17
£4 - cu. in. 244



Fusione a cera persa
Lost wax casting

Art. 8131
h. 19 x 23 x 17
£4 - cu. in. 244



Fusione a cera persa
Lost wax casting

Art. 8127
h. 25 x Ø 20
£4,5 - cu. in. 275



Fusione a sabbia
Sand casting

- Art. 8132
h. 23 x 18 x 18
£4 - cu. in. 244



Fusione a cera persa
Lost wax casting

Art. 8130
h. 19 x 23 x 17
£4 - cu. in. 244

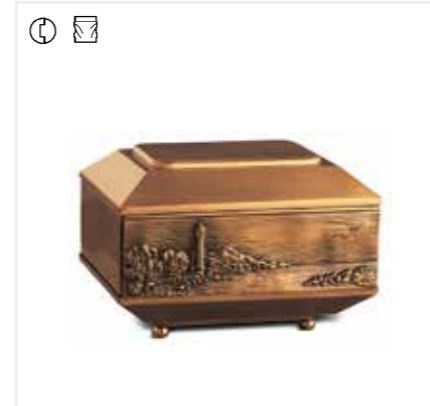

Fusione a cera persa
Lost wax casting

Art. 8138
h. 15 x 24 x 20
£4,7 - cu. in. 287

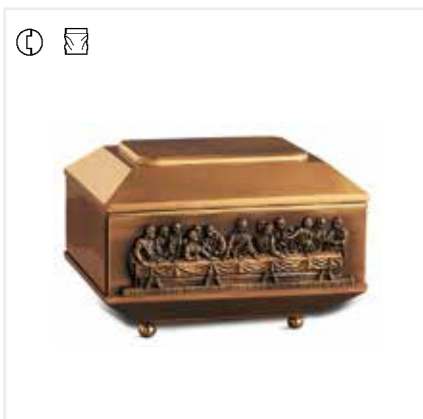

Fusione a cera persa
Lost wax casting

Art. 8140
h. 15 x 24 x 20
£4,7 - cu. in. 287



Fusione a cera persa
Lost wax casting

Art. 8050
h. 28,5 x 22 x 8,5
£3,5 - cu. in. 244



Chiusura ermetica a vite
With airtight screw locking

Art. 8161 ■■
h. 28 x 17
£4 - cu. in. 244

Urna in rame Copper Urn

Urne cinerarie / Urns ■■



Fusione a cera persa
Lost wax casting

Art. 8173
h. 9,5 x 23,5 x 18,5
£3,2 - cu. in. 195



Art. 8060 h. 24 x 14,5
£4 - cu. in. 244
Art. 8059 h. 19,5 x 16
£4 - cu. in. 244
Art. 8058 h. 19 x 13
£2,5 - cu. in. 152
a richiesta
on request
Art. 8100



Art. 8095 h. 24 x 14,5
£4 - cu. in. 244
Art. 8094 h. 19,5 x 16
£4 - cu. in. 244
Art. 8093 h. 19 x 13
£2,5 - cu. in. 152
a richiesta
on request
Art. 8100



Fusione a cera persa
Lost wax casting

Art. 8152R
Radica / Wood finish
h. 18 x 21,5 x 10,5
£3 - cu. in. 183

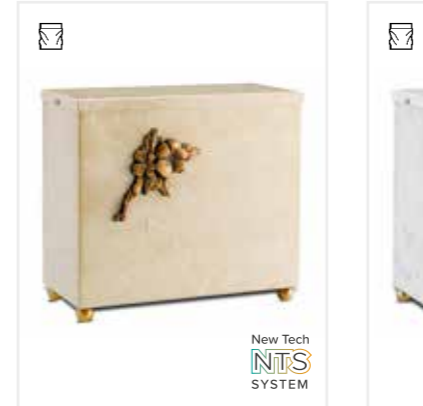

Fusione a cera persa
Lost wax casting

Art. 8152J
New Botticino
h. 18 x 21,5 x 10,5
£3 - cu. in. 183

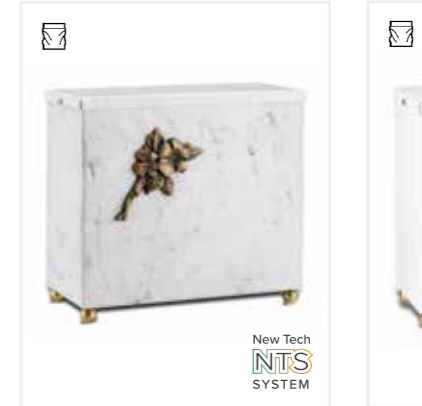

Fusione a cera persa
Lost wax casting

Art. 8152L
Bianco Carrara
h. 18 x 21,5 x 10,5
£3 - cu. in. 183

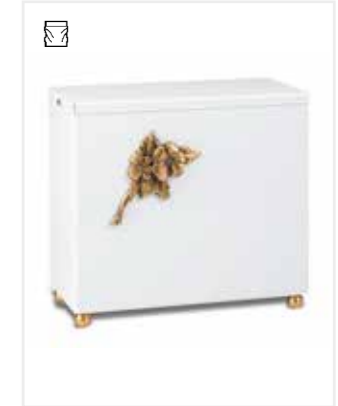

Fusione a cera persa
Lost wax casting

Art. 8152V
Bianco / White
h. 18 x 21,5 x 10,5
£3 - cu. in. 183

Urna acciaio inox / Stainless Steel Urn ■■

Urna per loculi brevettata / Patented Crypt Urn



Esempio
Example

Art. 0819
h. 45,7 x 26 x 3,3
£3,5 - cu. in. 213

Urne cinerarie / Urns ■■

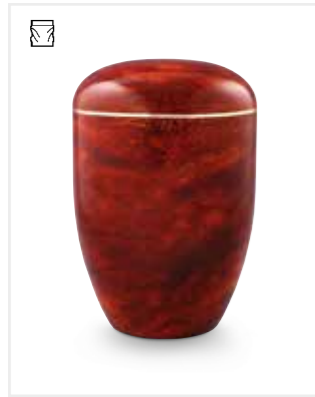

Art. 8190
h. 27,5 x Ø 18,5
€ 5 - cu. in. 305



Art. 8192
h. 27 x Ø 18
€ 5 - cu. in. 305



Art. 8183
h. 25,8 x Ø 18,3
€ 4 - cu. in. 244



Art. 8175W
h. 27,6 x Ø 18,2
€ 5 - cu. in. 305

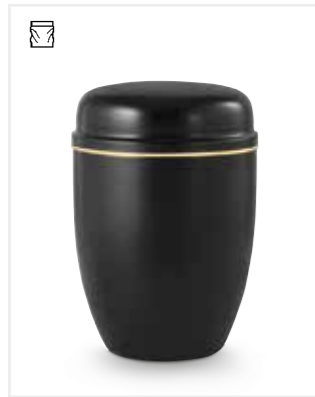

Art. 8175TB
h. 27,6 x Ø 18,2
€ 5 - cu. in. 305



Art. 8175BLU
h. 27,6 x Ø 18,2
€ 5 - cu. in. 305



Art. 8175RED
h. 27,6 x Ø 18,2
€ 5 - cu. in. 305

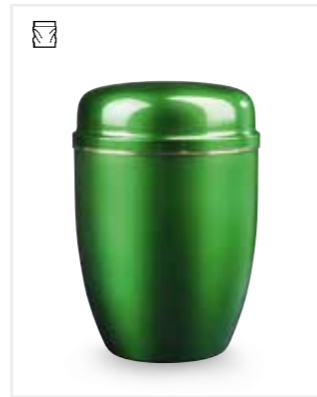

Art. 8175GR
h. 27,6 x Ø 18,2
€ 5 - cu. in. 305

Cofanetti ossari / Small Ossuary Containers ■■



Art. 2219
h. 25 x 56 x 24

Art. 2223
h. 28 x 62 x 28



Art. 2214
h. 24 x 57 x 26

Chiusura ad incastro: il coperchio è dotato di appositi bordi che consentono un'ottima chiusura con 1 vite autofilettata.

Interlocking seal: the lid has a special edge for a perfect closing with 1 self-threading screw.

Chiusura ermetica: con la distribuzione del silicone sui bordi del coperchio, si ottiene una chiusura ermetica.

Hermetic seal: hermetic seal is obtained by spreading silicone on the lid edges.

Urne in alluminio / Aluminum Urns ■■

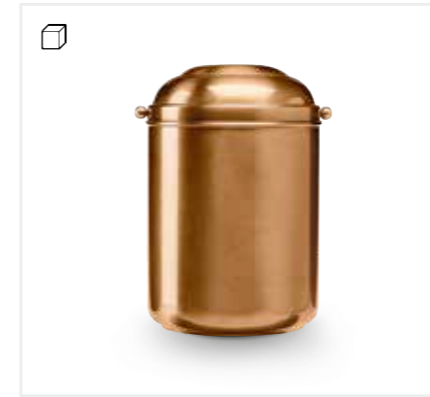

Art. 8159
Finitura Bronzo / Bronze Finish
h. 26,5 x Ø 18
€ 5,5 - cu. in. 335
a richiesta ☐ Art. 8144

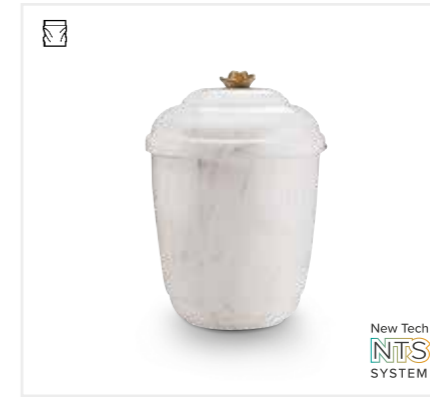

Art. 8151L
Bianco Carrara
h. 23,5 x Ø 18
€ 3,5 - cu. in. 213



Art. 8151J
New Botticino
h. 23,5 x Ø 18
€ 3,5 - cu. in. 213



☐ Chiusura a pressione
With pressure cap

Art. 8162P03
Finitura Bronzo / Bronze Finish
h. 28 x 17
€ 4 - cu. in. 244



☐ Chiusura a pressione
With pressure cap

Art. 8162P
Pompeiano / Pompeian Green
h. 28 x 17
€ 4 - cu. in. 244

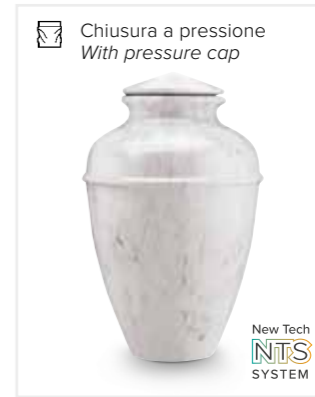

☐ Chiusura a pressione
With pressure cap

Art. 8162L
Bianco Carrara
h. 28 x 17
€ 4 - cu. in. 244



☐ Chiusura a pressione
With pressure cap

Art. 8162J
New Botticino
h. 28 x 17
€ 4 - cu. in. 244

Cofanetto in legno porta-urne Wooden Box for Urns ■■



Art. 899901
h. 26,5 x 30 x 22
Misure Interno / Internal Size h. 21 x 28 x 20

Adatto per urne Suitable for Urns
8129
8130
8131
8138
8140v
8152 (J-L-R-V)
8173

Contentori Metal Containers ■■



**In lamiera zincata
verniciata**
*Painted Zinc
Coated Metal*

Il coperchio del contenitore è predisposto per la saldatura a stagno.
The lid is suitable for tin welding.

Art. 8100
€ 2 - cu. in. 125 per urne / for urns
8058 - 8093



Beyond innovation
Innovazione senza tempo

Bronzo

Bronze

ROMANO

BIONDAN
ART

Nero Grafite

Legenda simboli: ● Lettere / * Numeri / ✖ Stelle (70) - Croci (69) / + Alpha (66) - Omega (33) / ■ Stelle (68) - Croci (67)
Per quantità inferiori alla confezione e forniture di diciture, aumento del 20% fino a 6 cm.
Symbols: ● Letters / * Figures / ✖ Stars (70) - Crosses (69) / + Alpha (66) - Omega (33) / ■ Stars (68) - Crosses (67)
20% surcharge for any order less than the minimum requirement and for specific words up to 6 cm.

ABCDEFGHIJKLMNOPQRSTUVWXYZ
Æ Þ Ð Ľ Ø Å Ω
65 59 71 72 73 66 33

1234567890

, · - v , , - ★ ✖ ✖ ✖
62 63 61 64 76 74 75 78 70 69 68 67
STANDARD

Con perni
With pins

Art. Misure/Size	Simboli/Segni Symbols/Signs
1033NG h. 2	●*✖+■ÆÞÐĽØ
1034NG h. 2,5	●*✖+■ÆÞÐĽØ
1035NG h. 3	●*✖+■ÆÞÐĽØ
1036NG h. 4	●*✖+■ÆÞÐĽØ
1037NG h. 5	●*+ÆÞÐĽØ
1047NG h. 1,5-2	, · - v , ,
1048NG h. 2,5-3-4-5-6	, · - v , ,

ABBINABILI CON SUITABLE FOR

Cornici Nero Grafite
Nero Grafite Frames

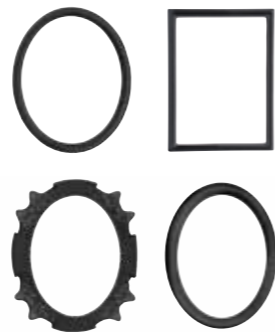

ROMANO

Effetto dorato / with Golden Finish

Legenda simboli: ● Lettere / * Numeri / ✖ Stelle (70) - Croci (69) / ■ Stelle (68) - Croci (67)
Symbols: ● Letters / * Figures / ✖ Stars (70) - Crosses (69) / ■ Stars (68) - Crosses (67)

ABCDEFGHIJKLMNOPQRSTUVWXYZ
Æ Þ Ð Ľ Ø
65 59 71 72 73

1234567890

★ ✖ ✖ ✖ , · - v , ,
70 69 68 67 62 63 61 64 76
STANDARD

Con perni
With pins

Art. Misure/Size	Simboli/Segni Symbols/Signs
2920 h. 2,5	●*✖+■ÆÞÐĽØ
2921 h. 3	●*✖+■ÆÞÐĽØ
2922 h. 4	●*✖+■ÆÞÐĽØ
2923 h. 5	●*ÆÞÐĽØ
2919	, · - v , ,

Tempistiche minime di consegna 40 giorni.
At least 40 days from order confirmation.

ABBINABILI CON SUITABLE FOR

Cornici Serie Alliance
Effetto Dorato
Series Alliance Frames
with Golden Finish



CENTURY

Per quantità inferiori alla confezione e forniture di diciture, aumento del 20% fino a 6 cm. Legenda simboli: ● Lettere / * Numeri / ✱ Stelle - Croci
 20% surcharge for any order less than the minimum requirement and for specific words up to 6 cm. Symbols: ● Letters / * Figures / ✱ Stars - Crosses

ABCDEFGHIJKLMNOPQRSTUVWXYZ
 Æ Þ Ð Ľ Ø

1234567890

✱ ✱ ✱ ✱ ✱ ✱ ✱ ✱

Disponibili
 Available

CENTURY  394
 CENTURY  422

Con perni
 With pins



Art. Misure/Size	Simboli/Segni Symbols/Signs
7221 h. 2,5	● ✱ ✱ Æ Þ Ð Ľ Ø
7222 h. 3	● ✱ ✱ Æ Þ Ð Ľ Ø
7223 h. 4	● Æ Þ Ð Ľ Ø
7224 h. 5	● Æ Þ Ð Ľ Ø
7226	✱ ✱ ✱ ✱ ✱ ✱



NORMANNO

Spazzolato

Per quantità inferiori alla confezione e forniture di diciture, aumento del 20% fino a 6 cm.
 Legenda simboli: ● Lettere / * Numeri / ✱ Stelle - Croci
 20% surcharge for any order less than the minimum requirement and for specific words up to 6 cm.
 Symbols: ● Letters / * Figures / ✱ Stars - Crosses

ABCDEFGHIJKLMNOPQRSTUVWXYZ
 Æ Þ Ð Ľ Ø

1234567890

✱ ✱ ✱ ✱ ✱ ✱ ✱ ✱

Con perni
 With pins



Art. Misure/Size	Simboli/Segni Symbols/Signs
2572 h. 2,5	● ✱ ✱ Æ Þ Ð Ľ Ø
2573 h. 3	● ✱ ✱ Æ Þ Ð Ľ Ø
2574 h. 4	● ✱ ✱ Þ Ð Ľ Ø
2575 h. 5	● Þ Ð Ľ Ø
2576 h. 6	●
2577 h. 8	●
2579 h. 2,5-3-4-5	✱ ✱ ✱ ✱ ✱ ✱
2580 h. 6-8	✱ ✱ ✱ ✱ ✱ ✱
7096 h. 2,5-3	Segni diacritici Diacritical signs



MODERNO

Per quantità inferiori alla confezione e forniture di diciture, aumento del 20% fino a 6 cm. Legenda simboli: ● Lettere / * Numeri / ✱ Stelle - Croci / + Alpha (66) - Omega (33)
 20% surcharge for any order less than the minimum requirement and for specific words up to 6 cm. Symbols: ● Letters / * Figures / ✱ Stars - Crosses / + Alpha (66) - Omega (33)

A B C D E F G H I J
 K L M N O P Q R
 S T U V W X Y Z

Con perni
 With pins



Art. Misure/Size	Simboli/Segni Symbols/Signs
1006 h. 2,5	●**+
1007 h. 3	●**+
1008 h. 4	●*
1009 h. 5	●
1010 h. 6	●
1048	„•-∨

Negli art. 1006 e 1007, la gambetta centrale della W è più corta.
 The middle leg (stem) of W in art. 1006 and 1007 is shorter.

1234567890

★+ΔΩ „•-∨-
 70 69 66 33 62 63 61 64 76 78

Disponibile
 Available

MODERNO 433



MODERNO

Altorilievo

Per quantità inferiori alla confezione e forniture di diciture, aumento del 20% fino a 6 cm.
 Legenda simboli: ● Lettere / * Numeri / ✱ Stelle - Croci
 20% surcharge for any order less than the minimum requirement and for specific words up to 6 cm.
 Symbols: ● Letters / * Figures / ✱ Stars - Crosses

A B C D E F G H I
 J K L M N O P Q R
 S T U V W X Y Z Ł

Con perni
 With pins



Art. Misure/Size	Simboli/Segni Symbols/Signs
1208 h. 3	●**L
1209 h. 4	●**
1210 h. 5	●L
1213 h. 8	●
1211	„•-∨

72

1234567890

*+ „•-∨
 68 67 62 63 61 64 76



Epoca

Autocomponibile / Loose Letters to Assemble

Per quantità inferiori alla confezione e forniture di diciture, aumento del 20% fino a 6 cm.
20% surcharge for any order less than the minimum requirement and for specific words up to 6 cm.



72 73 65



61 76 64 63 62 77

Esempio Example

Iniziale per minuscole
Initial tail for small letters

Lettera terminale
Ending letter without coupling pin

Sistema di montaggio Mounting system

Le lettere vengono fornite sciolte con micro viti a scomparsa
Loose letters are supplied with flat-head screws



Numeri, nm, simboli sciolti con perni
Loose numbers, nm, symbols with pins



66 33 68 70 67
STANDARD

Art. Misure/Size
7361 h. 2,7
7476 h. 4



Particolare del fissaggio con perni
Example of number with pins

Numeri, NM, simboli, segni avvitabili su barretta
Numbers, NM, symbols, signs to be fixed on a bar



66 33 68 70 67

Art. Misure/Size
7362 h. 2,7
7366-60

Punto per barretta da abbinare a numeri e lettere h. 2,7 cm
Dot for bar suitable for numbers and letters h. 2.7 cm

Esempio Example

Art. 7421 - asta / bar 10 cm
max 4 alloggi / spots

Esempio Example

Art. 7424 - asta / bar 29,5 cm
max 11 alloggi / spots

Esempio Example

Art. 7422 - asta / bar 17 cm
max 6 alloggi / spots

Esempio Example

Art. 7425 - asta / bar 32 cm
max 12 alloggi / spots

Esempio Example

Art. 7423 - asta / bar 27 cm
max 10 alloggi / spots

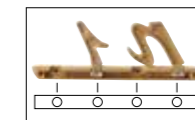

Retro della barretta con visione del numero degli alloggi
Back side of the bar with view of spots

Per un fatto estetico, due date di lunghezze diverse verranno posizionate su due aste di pari lunghezza ovvero sull'asta più lunga.
In case of two dates (Birth and Death) with different lengths, for aesthetic reasons the dates will be positioned on two bars of the same length, i.e. the longest.

Ingombro lettere / Width of letters

Art. 7358 Art. 7473	A 6,5 9,0 A D H N R W	B 7,6 10,6 B	C 5,8 8,3 C	E 6,0 6,5 E	F J Q 4,6 6,3 S Y Z	G T V 4,2 6,5 G T V	L P U 5,2 7,2 L P U	M 8 11,1 M	O I 3,8 7,7 O I	X K 5,8 7,7 X K
------------------------	-----------------------------------	-----------------------	----------------------	----------------------	------------------------------	------------------------------	------------------------------	---------------------	--------------------------	--------------------------

Art. 7359 Art. 7474	a 3,6 4,7 a d g u p q v n	b 2,9 3,7 b e c s	f 2,5 3,3 f l	h 4 5,2 h y z h x	m 5 6,8 m w m	t 2 2,7 t j	r o k 3,2 4,4 r o k u	i 1,8 2,5 i
------------------------	---------------------------------------	-------------------------------	---------------------------	----------------------------------	------------------------------	-------------------------	-----------------------------------	----------------------

Corsiva

Ingombro lettere
See letter sizing

Autocomponibile / Loose letters to assemble

Per la corretta misurazione delle lettere vedi a p. 498
See on page 498 how to measure the letters

Aa Bb Cc Dd Ee
Ff Gg Hh Ii Jj
Kk Ll Mm Nn
Oo Pp Qq Rr Ss
Tt Uu Vv Ww
Xx Yy Zz

Con perni
With pins

Art. Misure/Size	Simboli/Segni Symbols/Signs
2054 h. 5	A Maiuscola Capital letter
2051 h. 2,5	a Minuscola Small letter
2047 h. 2,5	a Terminale Ending letter
2723 h. 2,5	Numeri n m vocali sciolte ** Loose numbers n m, vowels **
2057 h. 2,5	, e . - v

1234567890 * + , e . - v -
70 67 62 63 61 64 76 77

Terminale (77)
Final tail

Disponibile
Available

Corsiva



Corsiva

Ingombro lettere
See letter sizing

Saldato / Letters welded together

Per la corretta misurazione delle lettere vedi a p. 498
See on page 498 how to measure the letters

Aa Bb Cc Dd Ee
Ff Gg Hh Ii Jj
Kk Ll Mm Nn
Oo Pp Qq Rr Ss
Tt Uu Vv Ww
Xx Yy Zz

Con perni
With pins

Art. Misure/Size	Simboli/Segni Symbols/Signs
2724 h. 5-2,5	A B C 123 , e . - v
2455 h. 8-4	A B C 123 , e . - v
-7012 h. 20-10	A B C
2723 h. 2,5	Numeri n m vocali sciolte ** Loose numbers n m, vowels **
2877 h. 4	Numeri n m vocali sciolte ** Loose numbers n m, vowels **
2057 h. 2,5	, e . - v Segni sciolti Loose signs
2888 h. 4	, e . - v Segni sciolti Loose signs
7015 h. 10	, e . - v Segni sciolti Loose signs

Disponibili
Available

Corsiva
Corsiva
Corsiva
Corsiva
Corsiva

Epoca saldato

Letters welded together

Date e segni su asta, lettere e accenti saldati e gambine iniziali per lettere minuscole vengono conteggiati come lettere saldate. Per l'alfabeto, vedi pag. 74.

Numbers and punctuation on a bar, welded letters and accents, initial tails for small letters are considered as welded letters. For the alphabet, see page 74.

Esempi / Examples

2013

Numeri su asta h. 2,7
Numbers on a bar h. 2,7

Iniziale per minuscole
Initial tail for small letters

Con perni
With pins

Art. Misure/Size	Simboli/Segni Symbols/Signs	Art. Misure/Size	Simboli/Segni Symbols/Signs
7626 h. 6-2,7	A B C 123 , e . - v	7476 h. 4	Numeri, n m, ** alpha e omega sciolti Loose numbers, ** n m, alpha and omega
7826 h. 8-4	A B C 123 , e . - v	7366 h. 6-2,7	, e . - v Segni sciolti Loose signs
7361 h. 2,7	Numeri, n m, ** alpha e omega sciolti Loose numbers, ** n m, alpha and omega	7477 h. 8-4	, e . - v Segni sciolti Loose signs

Disponibili
Available

Epoca Epoca Epoca

Le scritte avranno il numero di perni necessari a seconda della loro lunghezza
Inscriptions will have the necessary pins according to word length

Per la corretta misurazione delle lettere vedi a p. 498
See on page 498 how to measure the letters



Torino

Su richiesta realizzabile anche con tutte le lettere maiuscole.
Lettere sciolte non disponibili.
Possibility to order the inscription with capital letters - upon request.
Loose letters not available.

Traforato / One Piece Cut Inscriptions

Per la corretta misurazione delle lettere vedi a p. 498 / See on page 498 how to measure the letters

Nelle ordinazioni indicare sempre l'altezza della vocale minuscola. *Il prezzo verrà calcolato in base all'altezza della vocale minuscola.
Spessore mm 4. Per spessore superiore a mm 4 chiedere preventivo.

Please always mention the height of small vowels on your order. *The price will be calculated based on this.
Thickness 4 mm. For extra thickness please ask for a quote.

Sp. mm 4
4 mm thickness

A B C D E F G H I J
K L M N O P Q
R S T U V W X Y Z

a b c d e f g h i j k l m
n o p q r s t u v w x y z

1 2 3 4 5 6 7 8 9 0 * †

Esempio date
Date example

2022

Con perni
With pins

Art. Misure/Size
7796 h. 1,5
7729 h. 2
7730 h. 2,5
7731 h. 3
7732 h. 4
7733 h. 5
7734 h. 6
7735 h. 8
7736 h. 10
7737 Segni/Signs

Disponibile
Available

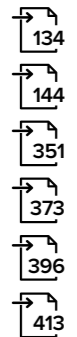

Le scritte avranno il numero di perni necessari a seconda della loro lunghezza.
Inscriptions will have the necessary pins according to word length.

Napoli

Lettere sciolte non disponibili.
Loose letters not available.

Traforato / One Piece Cut Inscriptions

Per la corretta misurazione delle lettere vedi a p. 498 / See on page 498 how to measure the letters

Nelle ordinazioni indicare sempre l'altezza della vocale minuscola. *Il prezzo verrà calcolato in base all'altezza della vocale minuscola. Spessore mm 4. Per spessore superiore a mm 4 chiedere preventivo.

Please always mention the height of small vowels on your order. *The price will be calculated based on this. Thickness 4 mm. For extra thickness please ask for a quote.

Sp. mm 4

4 mm thickness

A B C D E F G H I
J K L M N O P Q R
S T U V W X Y Z

abcdefghijklmnopqrstuvwxyz

1234567890*†

Esempio date
Date example

2022

Disponibile
Available

- Napoli* 134
- Napoli* 144
- Napoli* 352
- Napoli* 374
- Napoli* 396
- Napoli* 413

Art. Misure/Size
7797 h. 1,5
7738 h. 2
7739 h. 2,5
7740 h. 3
7741 h. 4
7742 h. 5
7743 h. 6
7744 h. 8
7745 h. 10
7746 Segni/Signs

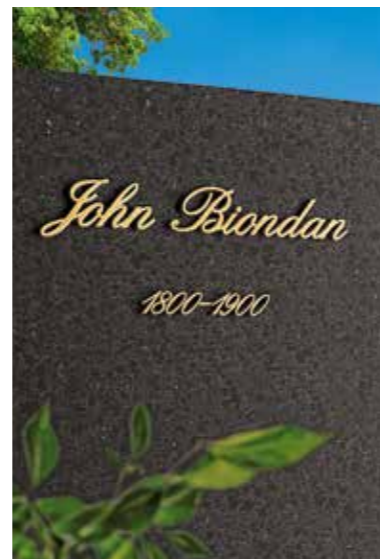

Le scritte avranno il numero di perni necessari a seconda della loro lunghezza.
Inscriptions will have the necessary pins according to word length.

Bologna

Su richiesta realizzabile anche con tutte le lettere maiuscole.
Lettere sciolte non disponibili.

Possibility to order the inscription with capital letters - upon request. Loose letters not available.

Traforato / One Piece Cut Inscriptions

Per la corretta misurazione delle lettere vedi a p. 498 / See on page 498 how to measure the letters

Nelle ordinazioni indicare sempre l'altezza della vocale minuscola. *Il prezzo verrà calcolato in base all'altezza della vocale minuscola. Spessore mm 4. Per spessore superiore a mm 4 chiedere preventivo.

Please always mention the height of small vowels on your order. *The price will be calculated based on this. Thickness 4 mm. For extra thickness please ask for a quote.

Sp. mm 4

4 mm thickness

A B C D E F G H I
J K L M N O P Q R
S T U V W X Y Z

abcdefghijklmnopqrstuvwxyz

1234567890*†

Esempio date
Date example

2022

Disponibile
Available

- Bologna* 134
- Bologna* 144
- Bologna* 352
- Bologna* 374
- Bologna* 396
- Bologna* 413

Art. Misure/Size
7792 h. 1,5
7693 h. 2
7694 h. 2,5
7695 h. 3
7696 h. 4
7697 h. 5
7698 h. 6
7699 h. 8
7700 h. 10
7701 Segni/Signs



Le scritte avranno il numero di perni necessari a seconda della loro lunghezza.
Inscriptions will have the necessary pins according to word length.

Perugia

Su richiesta realizzabile anche con tutte le lettere maiuscole.
Lettere sciolte non disponibili.
Possibility to order the inscription with capital letters - upon request.
Loose letters not available.

Traforato / One Piece Cut Inscriptions

Per la corretta misurazione delle lettere vedi a p. 498 / See on page 498 how to measure the letters

Nelle ordinazioni indicare sempre l'altezza della vocale minuscola. *Il prezzo verrà calcolato in base all'altezza della vocale minuscola.
Spessore mm 4. Per spessore superiore a mm 4 chiedere preventivo.

Please always mention the height of small vowels on your order. *The price will be calculated based on this.
Thickness 4 mm. For extra thickness please ask for a quote.

Sp. mm 4
4 mm thickness

A B C D E F G H I
J K L M N O P Q
R S T U V W X Y Z

a b c d e f g h i j k l m
n o p q r s t u v w x y z

1 2 3 4 5 6 7 8 9 0 * †

Con perni
With pins

Art. Misure/Size
7794 h. 1,5
7711 h. 2
7712 h. 2,5
7713 h. 3
7714 h. 4
7715 h. 5
7716 h. 6
7717 h. 8
7718 h. 10
7719 Segni/Signs

Disponibile
Available

- Perugia 135
- Perugia 145
- Perugia 352
- Perugia 374
- Perugia 397
- Perugia 414

Esempio date
Date example

2022



Le scritte avranno il numero di perni necessari a seconda della loro lunghezza.
Inscriptions will have the necessary pins according to word length.

Siena

Lettere sciolte non disponibili.
Loose letters not available.

Traforato / One Piece Cut Inscriptions

Per la corretta misurazione delle lettere vedi a p. 498 / See on page 498 how to measure the letters

Nelle ordinazioni indicare sempre l'altezza della vocale minuscola. *Il prezzo verrà calcolato in base all'altezza della vocale minuscola.
Spessore mm 4. Per spessore superiore a mm 4 chiedere preventivo.

Please always mention the height of small vowels on your order. *The price will be calculated based on this.
Thickness 4 mm. For extra thickness please ask for a quote.

Sp. mm 4
4 mm thickness

A B C D E F G H I
J K L M N O P Q R
S T U V W X Y Z

a b c d e f g h i j k l m
n o p q r s t u v w x y z

1 2 3 4 5 6 7 8 9 0 * †

Con perni
With pins

Art. Misure/Size
7795 h. 1,5
7720 h. 2
7721 h. 2,5
7722 h. 3
7723 h. 4
7724 h. 5
7725 h. 6
7726 h. 8
7727 h. 10
7728 Segni/Signs

Disponibile
Available

- Siena 135
- Siena 145
- Siena 353
- Siena 375
- Siena 397
- Siena 414

Esempio date
Date example

2022



Le scritte avranno il numero di perni necessari a seconda della loro lunghezza.
Inscriptions will have the necessary pins according to word length.

Milano

Lettere sciolte non disponibili.
Loose letters not available.

Traforato / One Piece Cut Inscriptions

Per la corretta misurazione delle lettere vedi a p. 498 / See on page 498 how to measure the letters

Nelle ordinazioni indicare sempre l'altezza della vocale minuscola. *Il prezzo verrà calcolato in base all'altezza della vocale minuscola. Spessore mm 4. Per spessore superiore a mm 4 chiedere preventivo.

Please always mention the height of small vowels on your order. *The price will be calculated based on this. Thickness 4 mm. For extra thickness please ask for a quote.

Sp. mm 4
4 mm thickness

A B C D E F G H I
J K L M N O P Q R
S T U V W X Y Z

abcdefghijklmnopqrstuvwxyz
1234567890*†

Con perni
With pins

Art. Misure/Size
7791 h. 1,5
7684 h. 2
7685 h. 2,5
7686 h. 3
7687 h. 4
7688 h. 5
7689 h. 6
7690 h. 8
7691 h. 10
7692 Segni/Signs

Disponibile
Available



Esempio date
Date example

2022



Le scritte avranno il numero di perni necessari a seconda della loro lunghezza.
Inscriptions will have the necessary pins according to word length.

Firenze

Lettere sciolte non disponibili.
Loose letters not available.

Traforato / One Piece Cut Inscriptions

Per la corretta misurazione delle lettere vedi a p. 498 / See on page 498 how to measure the letters

Nelle ordinazioni indicare sempre l'altezza della vocale minuscola. *Il prezzo verrà calcolato in base all'altezza della vocale minuscola. Spessore mm 4. Per spessore superiore a mm 4 chiedere preventivo.

Please always mention the height of small vowels on your order. *The price will be calculated based on this. Thickness 4 mm. For extra thickness please ask for a quote.

Sp. mm 4
4 mm thickness

A B C D E F G H I
J K L M N O P Q
R S T U V W X Y Z

abcdefghijklmnopqrstuvwxyz
1234567890*†

Con perni
With pins

Art. Misure/Size
7793 h. 1,5
7702 h. 2
7703 h. 2,5
7704 h. 3
7705 h. 4
7706 h. 5
7707 h. 6
7708 h. 8
7709 h. 10
7710 Segni/Signs

Disponibile
Available



Esempio date
Date example

2022



Le scritte avranno il numero di perni necessari a seconda della loro lunghezza.
Inscriptions will have the necessary pins according to word length.

Verona

Su richiesta realizzabile anche con tutte le lettere maiuscole.
Lettere sciolte non disponibili.
Possibility to order the inscription with capital letters - upon request.
Loose letters not available.

Traforato / One Piece Cut Inscriptions

Per la corretta misurazione delle lettere vedi a p. 498 / See on page 498 how to measure the letters

Nelle ordinazioni indicare sempre l'altezza della vocale minuscola. *Il prezzo verrà calcolato in base all'altezza della vocale minuscola.
Spessore mm 4. Per spessore superiore a mm 4 chiedere preventivo.

Please always mention the height of small vowels on your order. *The price will be calculated based on this.
Thickness 4 mm. For extra thickness please ask for a quote.

Sp. mm 4
4 mm thickness

A B C D E F G H I
J K L M N O P Q R
S T U V W X Y Z

a b c d e f g h i j k l m
n o p q r s t u v w x y z

1 2 3 4 5 6 7 8 9 0 * †

Con perni
With pins

Art. Misure/Size
7790 h. 1,5
7675 h. 2
7676 h. 2,5
7677 h. 3
7678 h. 4
7679 h. 5
7680 h. 6
7681 h. 8
7682 h. 10
7683 Segni/Signs

Disponibile
Available

Verona	136
Verona	146
Verona	354
Verona	376
Verona	398
Verona	415

Esempio date
Date example

2022



Le scritte avranno il numero di perni necessari a seconda della loro lunghezza.
Inscriptions will have the necessary pins according to word length.

Lettere sciolte non disponibili.
Loose letters not available.

Esempio date / Date example

2022

Venezia

Traforato / One Piece Cut Inscriptions

Per la corretta misurazione delle lettere vedi a p. 498 / See on page 498 how to measure the letters

Nelle ordinazioni indicare sempre l'altezza della vocale minuscola. *Il prezzo verrà calcolato in base all'altezza della vocale minuscola.
Spessore mm 4. Per spessore superiore a mm 4 chiedere preventivo.

Please always mention the height of small vowels on your order. *The price will be calculated based on this.
Thickness 4 mm. For extra thickness please ask for a quote.

Sp. mm 4
4 mm thickness

A B C D E F G H I
J K L M N O P Q R
S T U V W X Y Z
a b c d e f g h i j k l m
n o p q r s t u v w x y z
1 2 3 4 5 6 7 8 9 0 * †

Con perni
With pins

Art. Misure/Size
7798 h. 1,5
7747 h. 2
7748 h. 2,5
7749 h. 3
7750 h. 4
7751 h. 5
7752 h. 6
7753 h. 8
7754 h. 10
7755 Segni/Signs

Disponibile
Available

Venezia	136
Venezia	146
Venezia	354
Venezia	376
Venezia	398
Venezia	416

Venezia Stretto

Traforato / One Piece Cut Inscriptions

Per la corretta misurazione delle lettere vedi a p. 498
See on page 498 how to measure the letters

Ideale per ossari
For columbaria

Esempio date
Date example

2022

Lettere sciolte non disponibili. / Loose letters not available.

Con perni
With pins

Art. Misure/Size	7758 h. 3	7762 h. 8
7799 h. 1,5	7759 h. 4	7763 h. 10
7756 h. 2	7760 h. 5	7764 Segni/Signs
7757 h. 2,5	7761 h. 6	

Le scritte avranno il numero di perni necessari a seconda della loro lunghezza.
Inscriptions will have the necessary pins according to word length.

Corsivo

Traforato / One Piece Cut Inscriptions

Per la corretta misurazione delle lettere vedi a p. 498 / See on page 498 how to measure the letters

Nelle ordinazioni indicare sempre l'altezza della vocale minuscola. *Il prezzo verrà calcolato in base all'altezza della vocale minuscola. A richiesta si forniscono numeri sciolti: uguale prezzo. Per spessore superiore a mm 3 chiedere preventivo.

Please always mention the height of small vowels on your order. *The price will be calculated based on this. Loose numbers (not on a bar) are available upon request at the same price. For extra thickness please ask for a quote.

Sp. mm 3
3 mm thickness

A B C D E F G H I J
K L M N O P Q R S
T U V W X Y Z
a b c d e f g h i j k l m
n o p q r s t u v w x y z

Con perni
With pins

Art. Misure/Size	Numeri sciolti Loose numbers
7290 h. 1,5	7290SC
7291 h. 2	7291SC
7292 h. 2,5	7292SC
7293 h. 3	7293SC
7294 h. 4	7294SC
7295 h. 5	7295SC
7296 h. 6	7296SC
7297 h. 8	7297SC
7298 h. 10	7298SC
7299 ; , ° - ~	

~ _ v . /
62 64 76 61 63

★ † N . M . , ; _ . v

L'altezza indicata si riferisce alle vocali minuscole e numeri inclinati senza asta.
L'altezza dell'asta può variare da 3 a 6 mm a seconda della misura delle lettere scelte.
The stated height refers to slanted small vowels and numbers without the bar.
The bar height can change from 3 to 6 mm, depending on the size of the chosen letters.

Disponibili
Available

- Corsivo  351
- Corsivo  373
- Corsivo  412
- Corsivo  437



ROMANO

Traforato / One Piece Cut Inscriptions

Per la corretta misurazione delle lettere vedi a p. 498 / See on page 498 how to measure the letters

A richiesta si forniscono numeri sciolti: uguale prezzo. Per spessore superiore a mm 3 chiedere preventivo.

Loose numbers (not on a bar) are available upon request at the same price. For extra thickness please ask for a quote.

Sp. mm 3
3 mm thickness

A B C D E F G
H K I J L M
N O P Q R S T
U V W X Y Z

Con perni
With pins

Art. Misure/Size	Simboli/Segni Symbols/Signs
7313 h. 1,5	ABC
7314 h. 2	ABC
7315 h. 2,5	ABC
7316 h. 3	ABC
7317 h. 4	ABC
7318 h. 5	ABC
7319 h. 6	ABC
7320 h. 8	ABC
7321 h. 10	ABC
7325	; , ° - ~

1 2 3 4 5 6 7 8 9 0

★ † N . M . , ; _ . v
70 67 62 63 64 61 76

L'altezza indicata si riferisce a lettere e numeri senza asta.
L'altezza dell'asta può variare da 2,5 a 7 mm a seconda delle lettere scelte.
The stated height refers to slanted small vowels and numbers without the bar.
The bar height can change from 2.5 to 7 mm, depending on the size of the chosen letters.

I segni sono tutti sciolti tranne il punto.
Punctuations not welded
on the bar - only exception is the period.





Targhe con lettere in rilievo ▲ Sculpted Plaques with raised inscriptions

Sp. mm 4
4 mm thickness



LETTERE / LETTERS

Annachiara Biondan

Forecast

Annachiara Biondan

Corsivo

Annachiara Biondan

Basker

Annachiara Biondan

Gothic

Annachiara Biondan

Bradley

new

Patine opache Matt Finishes

Sp. mm 4
4 mm thickness

Ovali senza bordo Oval without frame

ESEMPI CON CARATTERE CORSIVO
EXAMPLE WITH CURSIVE FONT



Warm Brown
Art. 75680304
h. 7 x 13

Art. 75680504
h. 9 x 16



Brushedblack
Art. 756803NS
h. 7 x 13

Art. 756805NS
h. 9 x 16



Alluminio
Brushedblack
Materiale: Alluminio
Material: Aluminum

Art. 756803ANS
h. 7 x 13

Art. 756805ANS
h. 9 x 16



Quality Grey
Art. 756803QG
h. 7 x 13

Art. 756805QG
h. 9 x 16



Quality White
Art. 756803QW
h. 7 x 13

Art. 756805QW
h. 9 x 16

Ovali con bordo Oval with frame

ESEMPI CON CARATTERE FORECAST
EXAMPLE WITH FORECAST FONT



Warm Brown
Art. 75680404
h. 7 x 13

Art. 75680604
h. 9 x 16



Brushedblack
Art. 756804NS
h. 7 x 13

Art. 756806NS
h. 9 x 16



Alluminio
Brushedblack
Materiale: Alluminio
Material: Aluminum

Art. 756804ANS
h. 7 x 13

Art. 756806ANS
h. 9 x 16



Quality Grey
Art. 756804QG
h. 7 x 13

Art. 756806QG
h. 9 x 16



Quality White
Art. 756804QW
h. 7 x 13

Art. 756806QW
h. 9 x 16

new

Patine opache Matt Finishes

Sp. mm 4
4 mm thickness

Rettangolari senza bordo Rectangular without frame

ESEMPI CON CARATTERE GOTHIC
EXAMPLE WITH GOTHIC FONT



Warm Brown
Art. 7820104
h. 7 x 13
Art. 7820304
h. 9 x 16



Brushedblack
Art. 78201NS
h. 7 x 13
Art. 78203NS
h. 9 x 16



**Alluminio
Brushedblack**
Materiale: Alluminio
Material: Aluminum
Art. 78201ANS
h. 7 x 13
Art. 78203ANS
h. 9 x 16



Quality Grey
Art. 78201QG
h. 7 x 13
Art. 78203QG
h. 9 x 16



Quality White
Art. 78201QW
h. 7 x 13
Art. 78203QW
h. 9 x 16

Rettangolari con bordo Rectangular with frame

ESEMPI CON CARATTERE GOTHIC
EXAMPLE WITH GOTHIC FONT



Warm Brown
Art. 7820204
h. 7 x 13
Art. 7820404
h. 9 x 16



Brushedblack
Art. 78202NS
h. 7 x 13
Art. 78204NS
h. 9 x 16



**Alluminio
Brushedblack**
Materiale: Alluminio
Material: Aluminum
Art. 78202ANS
h. 7 x 13
Art. 78204ANS
h. 9 x 16



Quality Grey
Art. 78202QG
h. 7 x 13
Art. 78204QG
h. 9 x 16



Quality White
Art. 78202QW
h. 7 x 13
Art. 78204QW
h. 9 x 16

Rettangolari con farfalle Rectangular with butterflies

ESEMPI CON CARATTERE BRADLEY
EXAMPLE WITH BRADLEY FONT



Warm Brown
Art. 7820704
h. 9 x 16



Brushedblack
Art. 78207NS
h. 9 x 16



**Alluminio
Brushedblack**
Materiale: Alluminio
Material: Aluminum
Art. 78207ANS
h. 9 x 16



Quality Grey
Art. 78207QG
h. 9 x 16



Quality White
Art. 78207QW
h. 9 x 16

new Patine opache Matt Finishes

Quadrate senza bordo Square without frame

ESEMPI CON CARATTERE BASKER
EXAMPLE WITH BASKER FONT



Warm Brown
Art. 7820504
h. 15 x 15

Brushedblack
Art. 78205NS
h. 15 x 15

Alluminio
Brushedblack
Materiale: Alluminio
Material: Aluminum
Art. 78205ANS
h. 15 x 15

Quality Grey
Art. 5413
h. 15 x 15

Quality White
Art. 5414
h. 15 x 15

Sp. mm 4
4 mm thickness

Quadrate con bordo Square with frame

ESEMPI CON CARATTERE BASKER
EXAMPLE WITH BASKER FONT



Warm Brown
Art. 7820604
h. 15 x 15

Brushedblack
Art. 78206NS
h. 15 x 15

Alluminio
Brushedblack
Materiale: Alluminio
Material: Aluminum
Art. 78206ANS
h. 15 x 15

Quality Grey
Art. 5411
h. 15 x 15

Quality White
Art. 5412
h. 15 x 15

Patina lucida Glossy Finish

Sp. mm 4
4 mm thickness

Rettangolari con bordo Rectangular with frame

ESEMPI CON CARATTERE BASKER
EXAMPLE WITH BASKER FONT



Art. 7567
Fino a cm 8 x 15
Up to 8 x 15 cm

Art. 756701
Fino a cm 16 x 28
Up to 16 x 28 cm

Art. 756702
Fino a cm 20 x 35
Up to 20 x 35 cm

Ovali con bordo Oval with frame

ESEMPI CON CARATTERE BASKER
EXAMPLE WITH BASKER FONT



Art. 7568
Fino a cm 8 x 15
Up to 8 x 15 cm

Art. 756801
Fino a cm 16 x 28
Up to 16 x 28 cm

Art. 756802
Fino a cm 20 x 35
Up to 20 x 35 cm



SHOP

(*) CONFIGURATORE BIONDAN
(*) BIONDAN CONFIGURATOR

Crea la tua targa: è facilissimo!*

Bastano, infatti, pochissimi click sul nostro configuratore online:

1. SCEGLI LA FORMA
a scelta tra le tante disponibili in queste pagine
e sul nostro configuratore online
2. SCEGLI IL CARATTERE E LA FINITURA
3. INSERISCI IL TUO TESTO
4. PER FORMATI SPECIALI E DISEGNI
PERSONALIZZATI, CONTATTACI PER UN
PREVENTIVO

Creating your plaque is easy!*

Our online configuration tool makes the process simple and straightforward:

1. CHOOSE YOUR SHAPE
(see the many options available)
2. CHOOSE YOUR LETTERING AND FINISH
3. AND ADD YOUR TEXT
4. IF YOU NEED SPECIAL OR A "PERSONALIZED"
ELEMENT OR FORMAT, JUST CONTACT US
AND WE'D BE HAPPY TO QUOTE

Targhe e Pergamene fuse con lettere incise gratuite
Cast Plaques with free engraving



Art. 2677
h. 21 x 31



Art. 7559
h. 8,5 x 8,5



Art. 755999
h. 8,5 x 8,5
Cuore incidibile,
incisione gratuita
Engraving heart,
free engraving



Art. 2693
h. 16 x 24

Art. 755900
h. 8,5 x 8,5
Cuore non incidibile
Plain heart,
not engraving

Disponibile anche in versione acciaio inox
Also available in stainless steel



Art. 2632
Fino a cm 8 x 15
Up to 8 x 15 cm

Targhetta con lettere incise
Small plaque with engraved letters



Art. 1658
h. 2,5 x 7
Minimo 50 pezzi / Minimum 50 pieces



Puoi scegliere tra questi caratteri:
Please choose among the following fonts:



Incisione gratuita
Free engraving

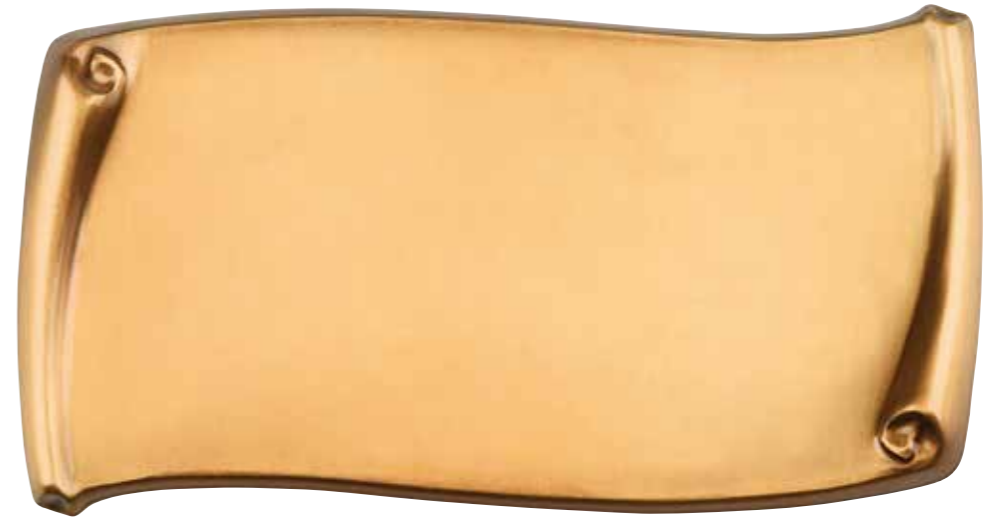

Art. 2905 h. 5,5 x 12 Art. 1519 h. 7 x 10 Art. 1520 h. 10 x 15 Art. 1523 h. 11 x 20 Art. 1524 h. 14 x 23 Art. 1528 h. 16 x 27 Art. 1536 h. 26 x 46

Pergamene a testo fisso / Plaques with permanent text



Art. 151901
h. 7 x 10



Art. 151906
h. 7 x 10



Art. 152003
h. 10 x 15



Art. 152004
h. 10 x 15



Art. 152301
h. 11 x 20



Art. 152305
h. 11 x 20



Art. 152401
h. 14 x 23



Art. 152403
h. 14 x 23



Art. 152803
h. 16 x 27



Art. 152802
h. 16 x 27



Supporti per trasformazione pergamene a terreno
Bracket for conversion of wall-mounting plaques to base-mounting

Art. 7536 per / for Art. 2905-1519-1520-1523 e pergamene a testo fisso / and plaques with permanent text
Art. 7537 per / for Art. 1524-1528 e pergamene a testo fisso / and plaques with permanent text

Gli esempi delle incisioni sono rappresentazioni grafiche indicative, pertanto non sono da ritenersi vincolanti.
The examples of engraved inscriptions are being used for illustrative purposes only.

Libri fusi con lettere incise gratuite

Cast Books with free engraving

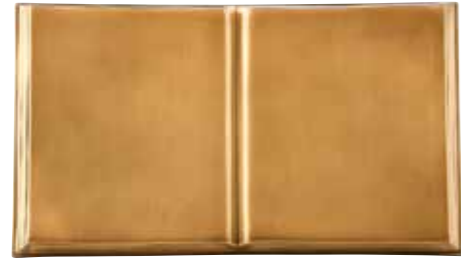

Libri neutri

Engraved books - flowers and frames **excluded**

Cornice massima applicabile 7 x 9
Maximum frame size 7 x 9

Art. 7776
h. 13 x 23

Art. 7777
h. 13 x 23

Cornice massima applicabile 9 x 12
Maximum frame size 9 x 12

Art. 7778
h. 18 x 29

Art. 7779
h. 18 x 29



Libri completi con cornice, esclusa fotoceramica

Engraved books with frames, photoceramic **excluded**

Art. 7782
h. 13 x 23 con / with Art. 1449

Art. 7784
h. 13 x 23 con / with Art. 1449

Art. 7783
h. 18 x 29 con / with Art. 1451

Art. 7785
h. 18 x 29 con / with Art. 1451

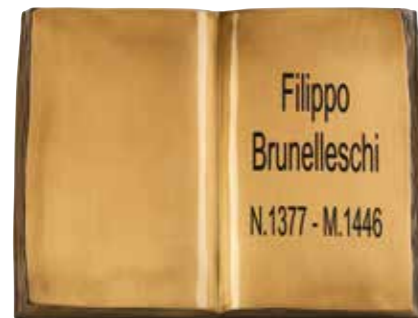

Libri neutri

Engraved books - frames **excluded**

Cornice massima applicabile / maximum frame size 11 x 15 (a destra/right) - 9 x 12 (a sinistra/left)

Art. 7780
h. 28 x 36,5

Art. 7781
h. 25,5 x 36 x 24



Libri neutri

Engraved books - frames **excluded**

Cornice massima applicabile / maximum frame size 11 x 15 (a destra/right) - 9 x 12 (a sinistra/left)

Art. 7775
h. 16 x 39 x 29

Incisione gratuita. Escluso stemmi e marchi.
Free engraving. Coat of arms and logos excluded.

TIPO / FONT "CD"	ABC Dabcd	TIPO / FONT "BS"	ABCDabcd
TIPO / FONT "RM"	ABCDabcd	TIPO / FONT "BM"	ABCDabcd
TIPO / FONT "BL"	ABCDabcd	TIPO / FONT "CIF"	ABCabc

Coppia di staffe per trasformazione a terreno di libri e targhe
Pair of brackets for conversion of wall-mounting books and plaques to base-mounting



Art. 7068

Scopri tutte le meravigliose creazioni della nuova Linea Antera
Find all the beautiful creations of the new Antera Line



Cornici / Frames



Serie Universale



Art. 1511 5 x 7
 Art. 1450 8 x 10
 Art. 1453 13 x 18
 Art. 1448 6 x 8
 Art. 1451 9 x 12
 Art. 1449 7 x 9
 Art. 1452 11 x 15



Art. 297407 7 x 9
 Art. 2981 10 x 15
 Art. 2974 8 x 10
 Art. 298111 11 x 15
 Art. 2980 9 x 12
 Art. 298113 13 x 18



Art. 2506 9 x 12
 Art. 2507 11 x 15



Art. 1156 9 x 12
 Art. 1157 11 x 15
 Art. 1269 13 x 18



Art. 1052 6 x 8
 Art. 1096 9 x 12
 Art. 1114 13 x 18
 Art. 1054 8 x 10
 Art. 1067 11 x 15



Art. 1105 9 x 12
 Art. 1107 13 x 18
 Art. 1106 10 x 15
 Art. 1108 18 x 24



Art. 1864 5 x 7
 Art. 2088 11 x 15
 Art. 1938 8 x 10
 Art. 2092 13 x 18
 Art. 1947 9 x 12



Art. 2087 8 x 10
 Art. 2090 11 x 15
 Art. 2089 9 x 12
 Art. 2091 13 x 18
 Art. 1948 10 x 15



Art. 1043 6 x 8
 Art. 1081 9 x 12
 Art. 1084 13 x 18
 Art. 1044 7 x 9
 Art. 1082 10 x 13
 Art. 1085 18 x 24
 Art. 1045 8 x 10
 Art. 1083 11 x 15



Art. 7078 Ø 5,5 sezione section ∩
 Art. 2426 Ø 8 sezione section ∩
 Art. 2383 Ø 7 sezione section ∩



Art. 7033 9 x 12
 Art. 7034 11 x 15



Art. 7024 9 x 12
 Art. 7025 10 x 15

Serie Orum



Art. 7111 8 x 10 Art. 7113 11 x 15
Art. 7112 9 x 12



Art. 7115 9 x 12 Art. 7098 11 x 15
Art. 7116 10 x 15

Serie Luna



Art. 293808 8 x 10 Art. 2939 11 x 15
Art. 2938 9 x 12

Serie Pegaso



Art. 2237 6 x 8

Serie Alliance



Art. 2078 7 x 9 Art. 2076 9 x 12 Art. 2094 13 x 18
Art. 2075 8 x 10 Art. 2077 11 x 15 Art. 2095 18 x 24



Art. 1381 9 x 12 Art. 1378 11 x 15
Art. 1382 10 x 15 Art. 1377 13 x 18



Art. 1663 9 x 12 Art. 1664 11 x 15 Art. 1954 18 x 24



Art. 1566 9 x 12 Art. 1567 10 x 15 Art. 1941 13 x 18

Cornici con base incidibile - Caratteri disponibili p. 105
Frames with engravable base - Fonts available p. 105

Cornici con base neutra / Frames with not engravable base

Art. 166300 9 x 12 Art. 166400 11 x 15
Art. 195400 18 x 24

Art. 156600 9 x 12 Art. 156700 10 x 15
Art. 194100 13 x 18

Serie Iris



Art. 2209 9 x 12 Art. 2063 13 x 18
Art. 2210 10 x 15



Cornici con base incidibile - Caratteri disponibili p. 105
Frames with engravable base - Fonts available p. 105

Art. 2256 10 x 15



Art. 7062 9 x 12 Art. 7063 11 x 15

Cornici con base neutra / Frames with not engravable base

Art. 225600 10 x 15

Art. 706200 9 x 12 Art. 706300 11 x 15

Serie Universale

Serie Nexus



Art. 7207 9 x 12 Art. 7208 11 x 15

Serie Alliance Effetto Dorato / with Golden Finish



Art. 2076U 9 x 12 Art. 2077U 11 x 15

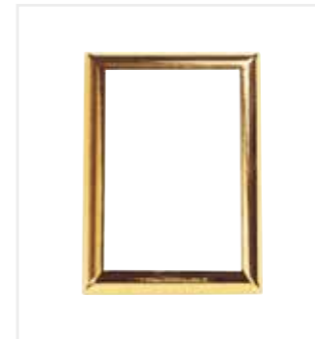

Art. 1381U 9 x 12 Art. 1377U 13 x 18

Art. 1382U 10 x 15



Art. 1449U 7 x 9 Art. 1451U 9 x 12

Art. 1450U 8 x 10



Art. 1070U 8 x 10 Art. 1071U 9 x 12

Serie Edera



Art. 1068 6 x 8 Art. 1070 8 x 10 Art. 1072 11 x 15
Art. 1069 7 x 9 Art. 1071 9 x 12 Art. 1073 13 x 18

-Art. 1074 18 x 24



Art. 1077 8 x 10 Art. 1079 11 x 15
Art. 1078 9 x 12

Serie Quadrifoglio



Art. 2804 9 x 12

Serie Alliance Oro with Gold Line

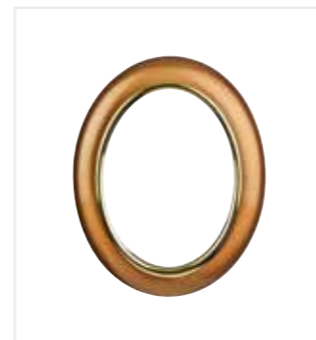

Art. 2945 9 x 12 Art. 2992 13 x 18
Art. 2946 11 x 15



Art. 2948 10 x 15 Art. 7055 13 x 18
Art. 2949 9 x 12

Inclinazione a 30° Inclined Frames

Adjusted to 30°
for ease of viewing



Art. 2980RIAL 9 x 12
Art. 29811RIAL 10 x 15



Art. 1451RIAL 9 x 12
Art. 1452RIAL 11 x 15



Serie Pegaso



Art. 2389 8 x 10
 Art. 2405 11 x 15
 Art. 2519 18 x 24
 Art. 2404 9 x 12
 Art. 2533 13 x 18



Art. 2386 8 x 10
 Art. 2409 10 x 15
 Art. 2408 9 x 12
 Art. 2535 13 x 18

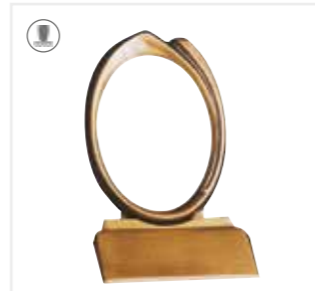

Cornici con base incidibile - Caratteri disponibili p. 105
 Frames with engravable base - Fonts available p. 105
 Art. 2477 9 x 12
 Art. 2478 11 x 15
 Art. 2475 9 x 12
 Art. 2476 10 x 15
 Art. 2516 13 x 18

Cornici con base neutra / Frames with not engravable base
 Art. 247700 9 x 12
 Art. 247800 11 x 15
 Art. 247500 9 x 12
 Art. 247600 10 x 15
 Art. 251600 13 x 18

Serie Rose



Art. 734908 8 x 10
 Art. 7350 11 x 15
 Art. 7349 9 x 12

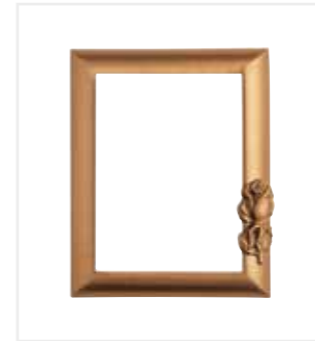

Art. 7346 9 x 12
 Art. 7347 10 x 15

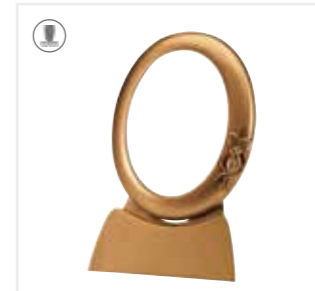

Cornici con base incidibile - Caratteri disponibili p. 105
 Frames with engravable base - Fonts available p. 105
 Art. 7355 9 x 12
 Art. 7353 10 x 15

Cornici con base neutra / Frames with not engravable base
 Art. 735500 9 x 12
 Art. 735300 10 x 15

Serie Torciglione



Art. 1116 8 x 10
 Art. 1110 11 x 15
 Art. 1109 9 x 12
 Art. 1596 13 x 18



Art. 2324 8 x 10
 Art. 1117 10 x 15
 Art. 1113 9 x 12
 Art. 1161 11 x 15
 Art. 1484 13 x 18
 Art. 1485 18 x 24



Art. 1426 9 x 12



Art. 1815 10 x 15
 Art. 1817 18 x 24
 Art. 1816 13 x 18

Serie Ulivo



Art. 169608 8 x 10
 Art. 2831 11 x 15
 Art. 1696 9 x 12



Art. 2733 9 x 12
 Art. 2832 10 x 15



Cornici con base incidibile - Caratteri disponibili p. 105
 Frames with engravable base - Fonts available p. 105
 Art. 1983 9 x 12
 Art. 2835 11 x 15
 Art. 198300 9 x 12
 Art. 283500 11 x 15

Cornici con base neutra / Frames with not engravable base
 Art. 2732 9 x 12
 Art. 2836 10 x 15
 Art. 273200 9 x 12
 Art. 283600 10 x 15

Cornici a terreno orizzontali incidibili Base-mounted plaques with vertical photo mounts

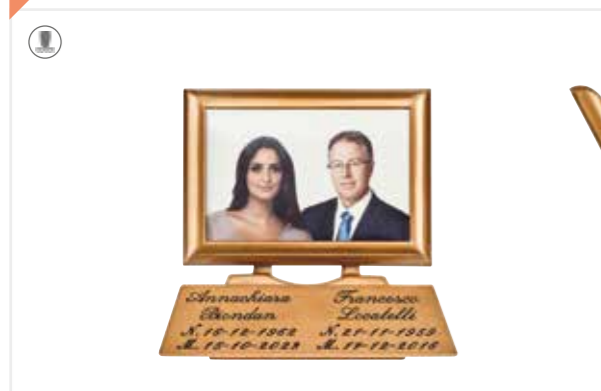

Vista di profilo
 Side view



Cornici con base incidibile - Caratteri disponibili p. 105 / Frames with engravable base - Fonts available p. 105

Art. 138201
 15 x 10

Art. 137701
 18 x 13

Caratteri disponibili per incisione
 Available fonts for engraving



Art. 2520
 Per incisione completa di nome, cognome, data
 Engraving of name, surname and dates

Esempi di incisioni su cornici
 Engraving examples on frames





Serie Creta ■■



Art. 7500 9 x 12 Art. 7501 11 x 15



Art. 7504 9 x 12 Art. 7505 10 x 15



Serie Vento



Art. 2527 ■■ 11 x 15

Serie Kronos



Art. 1119 9 x 12 Art. 1120 11 x 15



Art. 1122 9 x 12 Art. 1123 10 x 15



Art. 1131 9 x 12 Art. 1132 10 x 15



Serie Viola e Camelia ■■

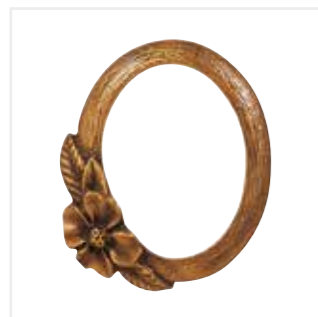

Art. 1190 9 x 12



Art. 2143 11 x 15

new

Serie Universale Patinato



Art. 1449BB 7 x 9 Art. 1451BB 9 x 12
Art. 1450BB 8 x 10 Art. 1452BB 11 x 15

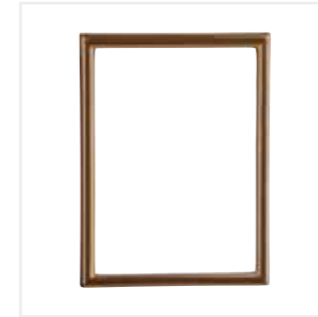

Art. 2974BB 8 x 10 Art. 298111BB 11 x 15
Art. 2980BB 9 x 12 Art. 298113BB 13 x 18
Art. 2981BB 10 x 15

ABBINATA CON SUITABLE FOR

ROMANO



Art. 1069BB 7 x 9 Art. 1071BB 9 x 12
Art. 1070BB 8 x 10 Art. 1072BB 11 x 15



Art. 2506BB 9 x 12

Nero Grafite

ABBINATA CON SUITABLE FOR

ROMANO

BIONDAN ART

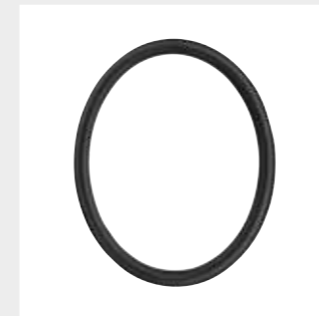

Art. 1449NG 7 x 9 Art. 1451NG 9 x 12
Art. 1450NG 8 x 10 Art. 1452NG 11 x 15

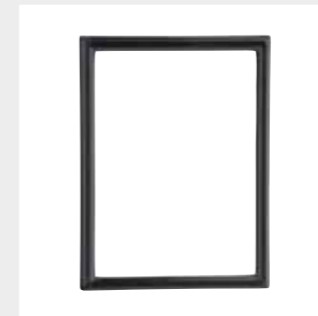

Art. 2974NG 8 x 10 Art. 2981NG 10 x 15
Art. 2980NG 9 x 12 Art. 298111NG 11 x 15



Art. 1070NG 8 x 10 Art. 1071NG 9 x 12



Art. 2506NG 9 x 12

Quality White

Quality Grey



Art. 2076QW 9 x 12 Art. 2077QW 11 x 15



Art. 1381QW 9 x 12 Art. 1378QW 11 x 15
Art. 1382QW 10 x 15



Art. 2076QG 9 x 12 Art. 2077QG 11 x 15



Art. 1381QG 9 x 12 Art. 1378QG 11 x 15
Art. 1382QG 10 x 15

Complementi per cornici / Frames complements



Art. 113407-S h. 7 Art. 1134-S h. 18
 Art. 113407-D h. 7 Art. 1134-D h. 18
 Art. 113410-S h. 10 Art. 113410-D h. 10



Art. 7614-S h. 20,5 Art. 7614-D h. 20,5

(Specificare cornice richiesta, misura massima applicabile: ovale 11 x 15) / (Please state chosen frame, maximum size: oval 11 x 15)

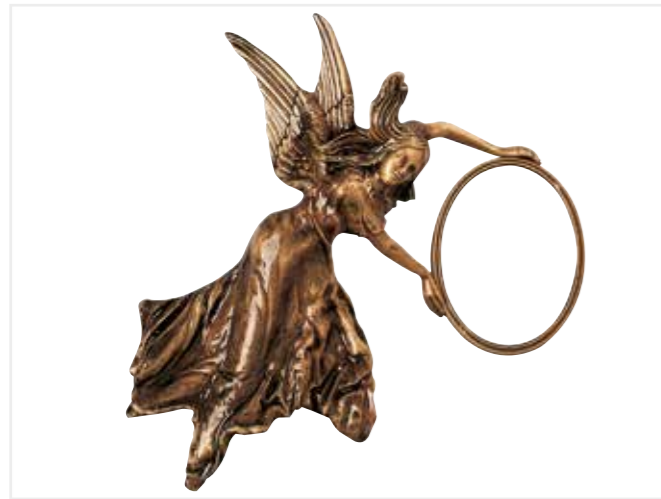

Art. 2814-S h. 38 x 28
 esclusa cornice / frame excluded



Art. 2814-D h. 38 x 28
 esclusa cornice / frame excluded

Supporti orientabili / Adjustable support

Esempi con cornice applicata
 Examples with frames attached



Art. 2656
 Attacco Ø 8 e chiusura retro per cornici 9x12 / 10x15 / 11x15 ovali e rettangolari. Specificare codice della cornice scelta
 Fastening Ø 8 cm and back closing for oval and rectangular 9x12 / 10x15 / 11x15 frames. Please state chosen frame

Supporto universale / Universal supports

Esempi con cornice applicata
 Examples with frame attached



Art. 7429
 (prezzo esclusa cornice / price without frame)
 Attacco Ø 4 per cornici da 9x12 a 13x18 ovali e rettangolari
 Fastening Ø 4 for oval and rectangular frames from 9x12 to 13x18 cm



Borchie per Arredo Urbano
 Civic Marking Studs

Plateatici chiaramente individuati
 Studs suitable for pedestrian zones, street markets

Da così...
 From this...

...a così!
 ...to this!



Adatte per parcheggi, mercati, bar, ristoranti. / Suitable for parking lots, street markets and public venues.



Per borchie personalizzate chiedere preventivo.
 For customized studs please ask for a quotation.

Borchie / Studs



Art. 1169
Ø 3
Art. 1170
Ø 4



Con foro passante esclusa vite
With through screwed hole,
screw excluded

Art. 2306
Ø 3
Art. 2307
Ø 4



Art. 1220
Ø 2
Art. 1229
Ø 2,5
Art. 1369
Ø 3,5



*Art. 1370
Ø 5
*Art. 7008
Ø 5,5
*Art. 1167
Ø 5
*Art. 1168
Ø 7
Con foro passante
esclusa vite
With through
screwed hole,
screw excluded
Art. 1145
Ø 3,5
Art. 1158
Ø 5

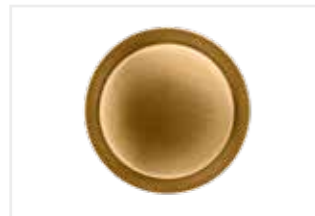

*Art. 1239
Ø 4
*Art. 1244
Ø 6
Perno M8 (V-18)
M8 rod (V-18)

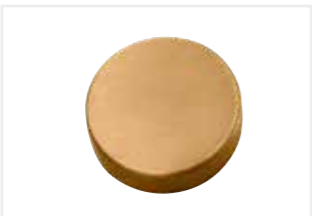

*Art. 7032
Ø 6
Perno M8 (V-18)
M8 rod (V-18)

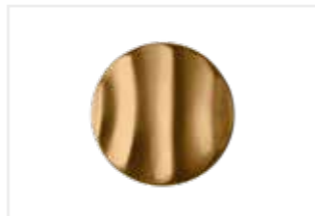

*Art. 1254
Ø 4,5



*Art. 1465
Ø 4,3



Art. 1159
h. 2,5
Art. 1146
h. 3
Art. 1147
h. 3,5
Art. 1148
h. 4



*Art. 1149
Ø 5
Art. 1150
Ø 6
*Art. 1160
Ø 8
Art. 1140
h. 3
Art. 1141
h. 3,5
Art. 1142
h. 4



Art. 1257
h. 4 x 4



Art. 1162
h. 3
Art. 1163
h. 3,5
Art. 1164
h. 4
Art. 1165
h. 4,5
Art. 1166
h. 5



Art. 1281
h. 5
*Art. 1279
h. 10
Perno M6 (V-10)
M6 rod (V-10)



Art. 1138
h. 4
Art. 1139
h. 5
Art. 1198
h. 6



Art. 1137
h. 5
Art. 2918
h. 5
Con foro passante
esclusa vite
With through
screwed hole,
screw excluded

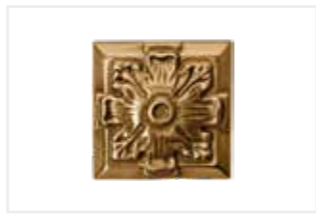

Art. 1173
h. 4
Art. 1174
h. 5

Le borchie sono fornite con perno V-01 da mm. 50 passo M5, salvo diversa descrizione, vedi pag. 495.
*A richiesta possono essere fornite con perno fino a M10.

Studs are supplied with M5 rod V-01 50mm, unless otherwise specified (please see page 495).
*Can be supplied with rods up to M10 upon request.

Anelloni / Handles

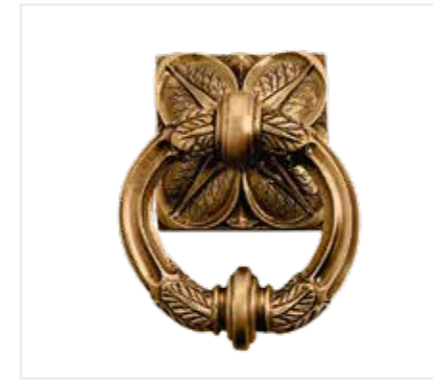

Art. 1652
Ø 15,5

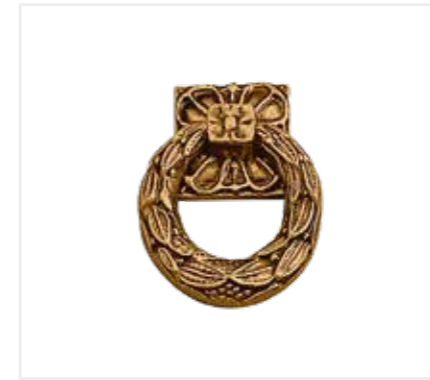

Art. 1657
Ø 8

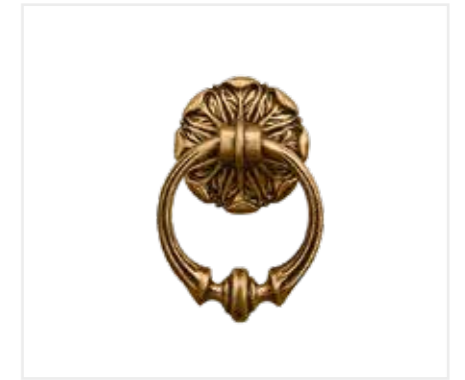

Art. 1655
Ø 7
Art. 1654
Ø 8,5
Art. 1656
Ø 10



Art. 1675
h. 9,5 x 9,5

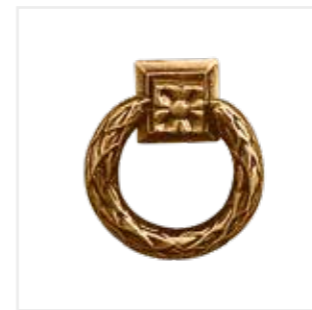

Art. 1706
Ø 6,5

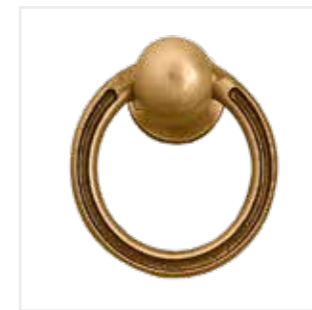

Art. 1683
Ø 8

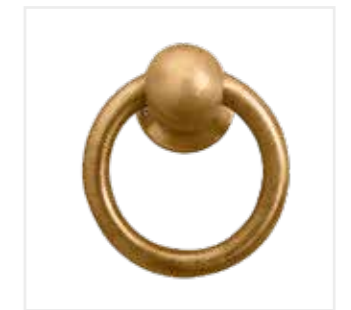

Con sistema antiscasso / Theft-proof

Art. 1684
Ø 11

Art. 2366
Ø 8
Art. 2350
Ø 11

Chiavarde e Pomelli per Sigilli Anchor Brackets and Handles for Columbaria



Con perno V-94 compreso.
Per spessore marmo 20 mm.
Rod V-94 included.
For 20 mm slab thickness.

Art. 1245
6 x 6



Con perno V-94 compreso.
Per spessore marmo 20 mm.
Rod V-94 included.
For 20 mm slab thickness.

Art. 2658
6 x 6



Con perno M8 x 100 inox compreso.
Per spessore marmo 20 mm.
Stainless steel rod M8 x 100 included.
For 20 mm slab thickness.

Art. 128808
4,5 x 2,5

Pomelli per sigilli / Handles for Columbaria



Art. 1318
Ø 2,5 x 4
Perno M10 x 40
Rod M10 x 40

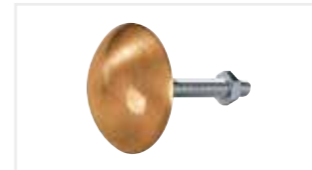

Art. 174608
Ø 8
Perno M8 x 100 inox
Stainless steel rod M8 x 100

Chiavistello regolabile / Adjustable latch



Art. 1766
Braccio
Shaft cm 9

Esempio con borchia Art. 1148
Example with stud Art. 1148

Le seguenti borchie sono adattabili al chiavistello 1766:
Studs suitable for latch 1766:
1159-1146-1147-1148-1149-1150-1140-1141-1142-1143-1417-1162-1163-
1164-1165-1166-1281-1138-1139-1198-1173-1174

Chiavarde / Anchor Brackets

Per spessore marmo da 20 a 30 mm complete di perno inox / For slab thickness from 20 to 30 mm stainless steel rod included

perno filettato
threaded rod
piastra di base
base plate
croce di supporto
shutter anchor
rondella spaccata a 90°
locking washer
dato esagonale
hexagonal nut
tappo di chiusura
decorative cover

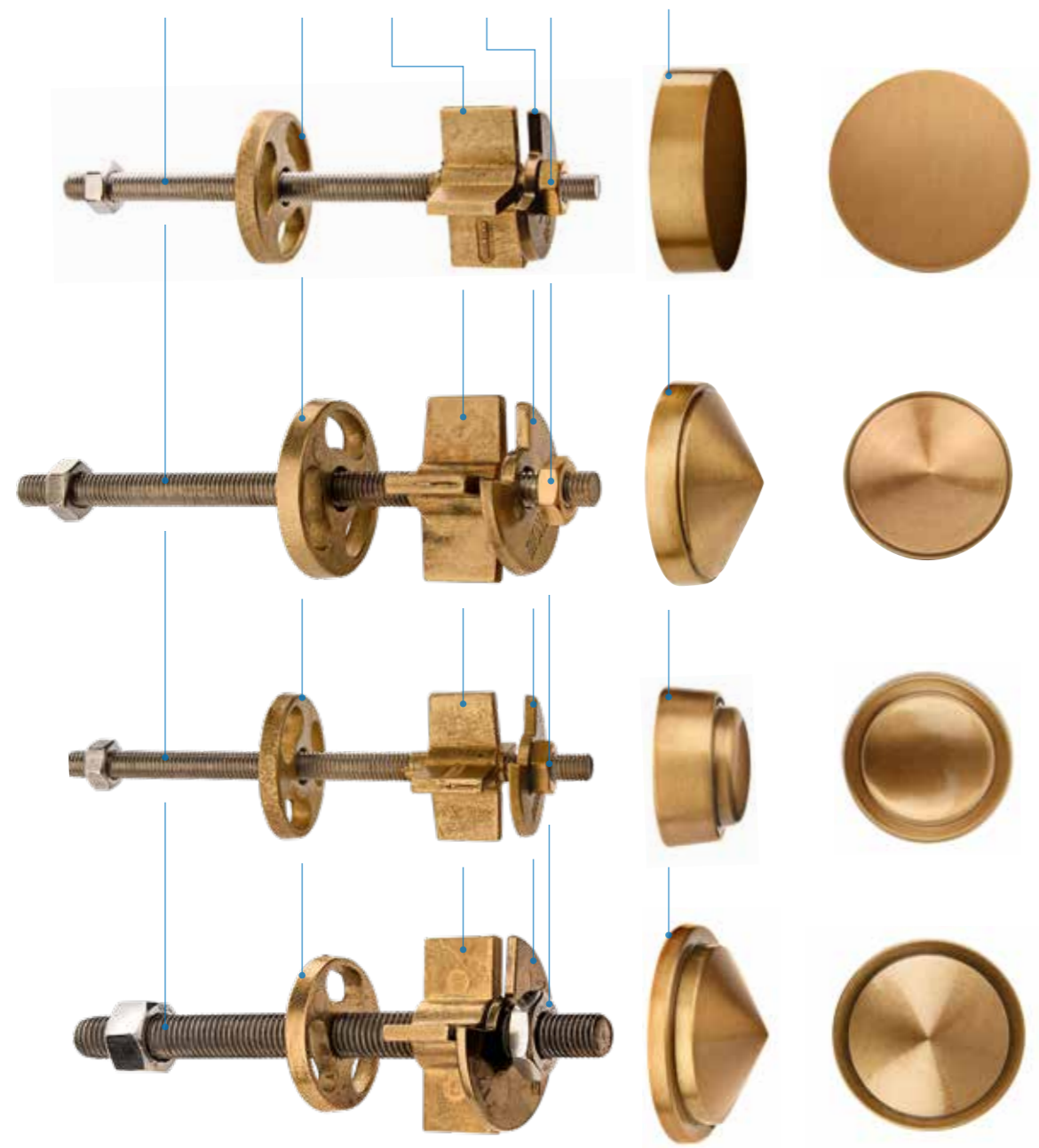

*Art. 707512
Ø 6

+Art. 7157
Ø 4

+Art. 7158
Ø 5

+Art. 7154
Ø 4

+Art. 717508
Ø 5,5

*Art. 7175
Ø 5,5

Bronzo / Bronze

Bronzo / Bronze



Chiavarda chiusa / Anchor bracket in closed position

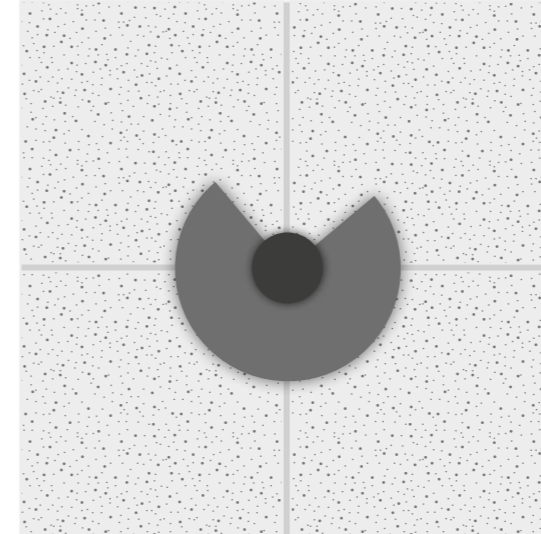

Chiavarda aperta / Anchor bracket in open position

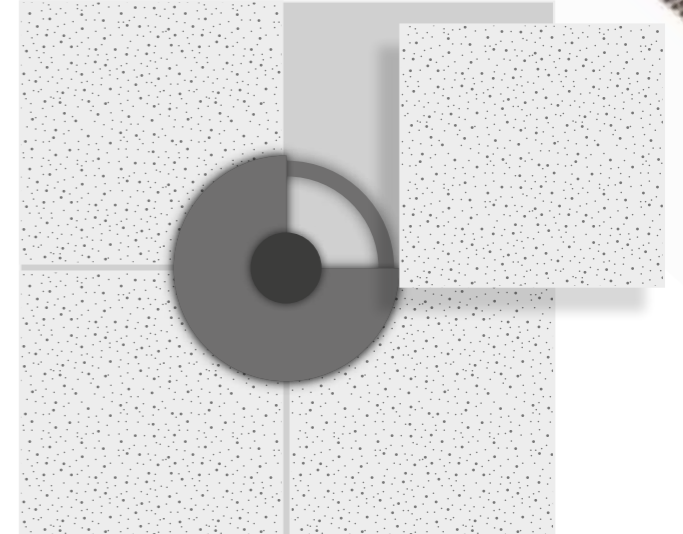

Esempio composizione / Example



Chiavarde / Anchor Brackets

Esempio di applicazione / Example

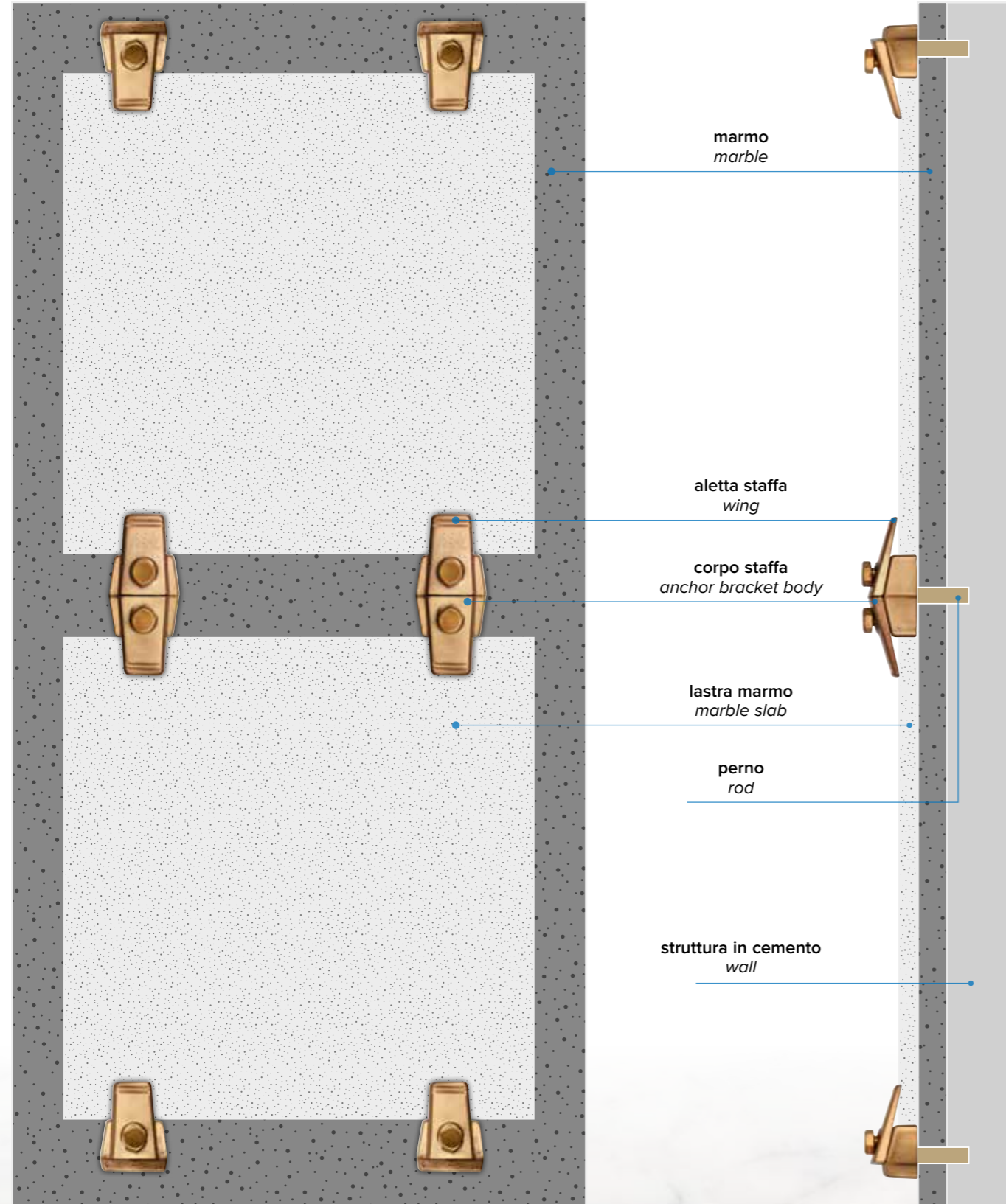

Chiavarde per Spessore Marmo da 9 a 22 mm e da 19 a 32 mm Anchor Brackets for Slab Thickness from 9 to 22 mm and from 19 to 32 mm

Per marmo da 9 a 22 mm For slab 9 to 22 mm	Per marmo da 19 a 32 mm For slab 19 to 32 mm
Perno M8 inox (V-81) incluso nel prezzo / M8 stainless steel rod (V-81) included	
Art. 123008	Art. 265508
Predisposte per perno M10 ottone escluso dal prezzo / Suitable for M10 brass rod excluded	
Art. 1230	Art. 2655

Per marmo da 9 a 22 mm For slab 9 to 22 mm	Per marmo da 19 a 32 mm For slab 19 to 32 mm
Perno M8 inox (V-81) incluso nel prezzo / M8 stainless steel rod (V-81) included	
Art. 123208	Art. 253108
Predisposte per perno M10 ottone escluso dal prezzo / Suitable for M10 brass rod excluded	
Art. 1232	Art. 2531

Per ossari / For columbaria

Per marmo da 7 a 14 mm For slab 7 to 14 mm	Per marmo da 18 a 25 mm For slab 18 to 25 mm
Perno M6 inox (V-83) incluso nel prezzo / M6 stainless steel rod (V-83) included	
Art. 2431	Art. 2030
Art. 2432	Art. 2031

Chiavarde per Spessore Marmo da 9 a 22 mm Anchor Brackets for Slab Thickness from 9 to 22 mm



Perno M8 (V-94) / M8 rod (V-94) Perno 8x100 / Rod 8x100

Esempi con perni acciaio inox
Examples with stainless steel rods

Per tutti i perni disponibili vedi pag. 495.
Please find all available rods on page 495.

Per l'utilizzo del perno V-94 ordinare le chiavarde filettate da M10.
For rod V-94 please order M10 threaded anchor brackets.

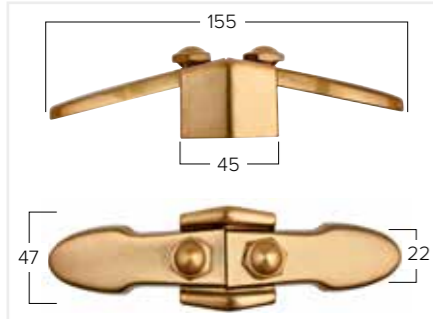

Art. 738308

Perno M8 inox (V-81) incluso nel prezzo / M8 stainless steel rod (V-81) included

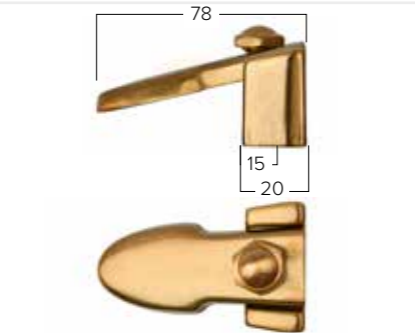

Art. 739008

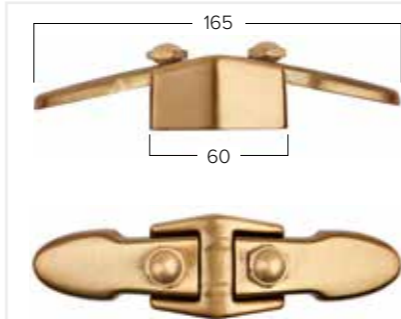

Art. 120208

Predisposte per perno M10 ottone escluso dal prezzo / Suitable for M10 brass rod excluded

Art. 1202

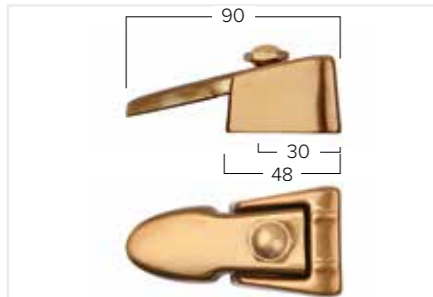

Art. 113608

Perno M8 inox (V-81) incluso nel prezzo / M8 stainless steel rod (V-81) included

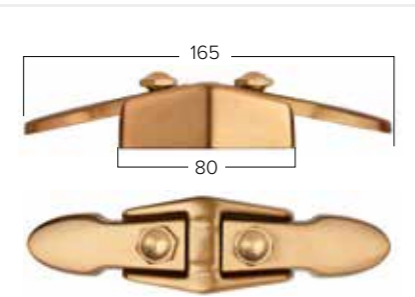

Art. 120108

Predisposte per perni M10 ottone escluso dal prezzo / Suitable for M10 brass rod excluded

Art. 1136

Art. 1201

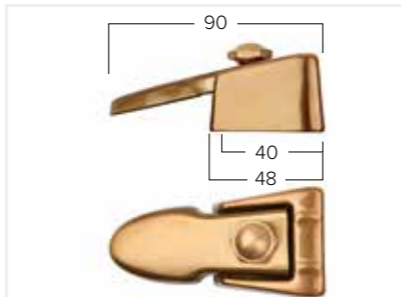

Art. 113508

Art. 1135

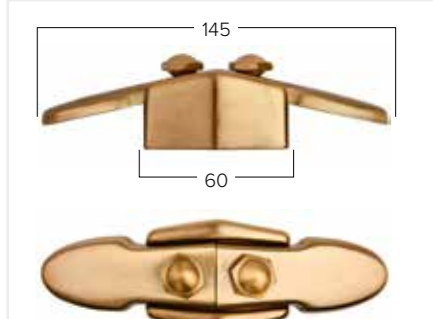

Art. 716308

Perno M8 inox (V-81) incluso nel prezzo / M8 stainless steel rod (V-81) included

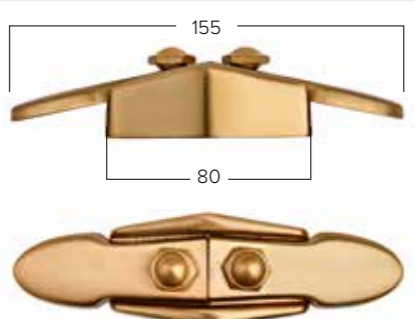

Art. 716408

Predisposte per perno M10 ottone escluso dal prezzo / Suitable for M10 brass rod excluded

Art. 7163

Art. 7164

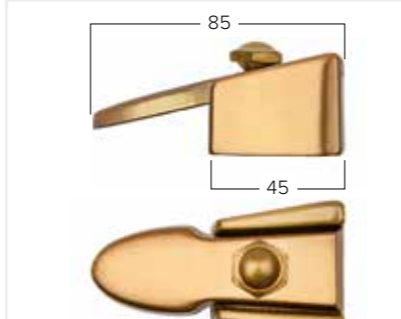

Art. 716508

Art. 7165

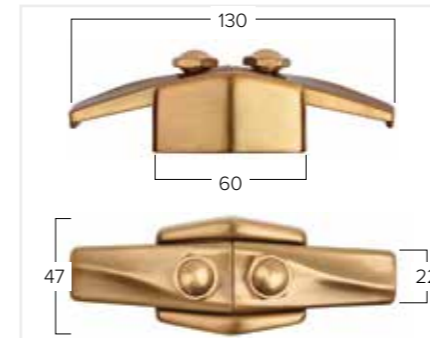

Art. 145708

Perno M8 inox (V-81) incluso nel prezzo / M8 stainless steel rod (V-81) included

Predisposte per perno M10 ottone escluso dal prezzo / Suitable for M10 brass rod excluded

Art. 1457



Art. 715908

Art. 7159

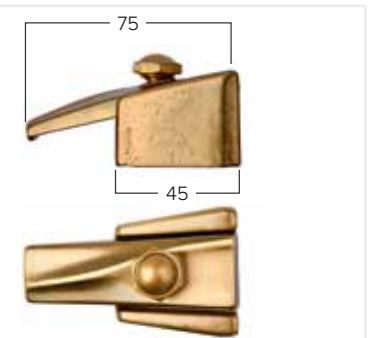

Art. 716008

Art. 7160

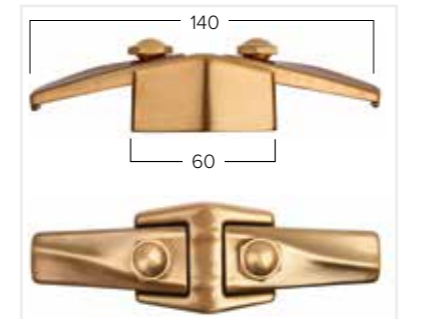

Art. 178008

Perno M8 inox (V-81) incluso nel prezzo / M8 stainless steel rod (V-81) included

Art. 1780



Art. 162808

Art. 1628

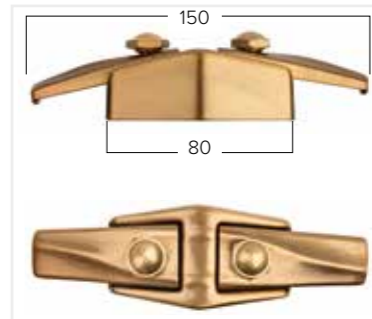

Art. 162508

Art. 1625



Art. 147808

Art. 1478

Chiavarde per Spessore Marmo da 18 a 22 mm Anchor Brackets for Slab Thickness from 18 to 22 mm

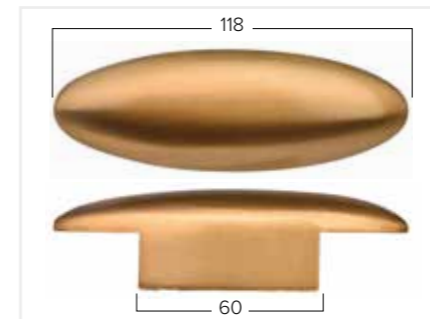

Art. 2914

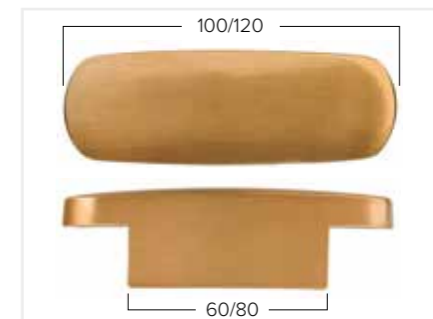

Art. 2910 Art. 2908
60 x 100 80 x 120

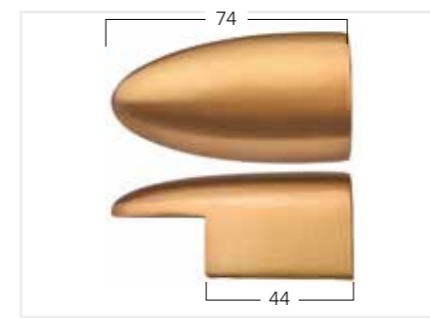

Art. 2915

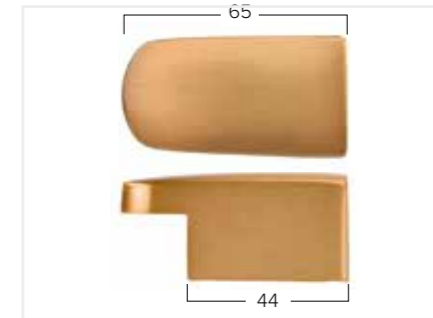

Art. 2911



Chiavarde per Spessore Marmo Costante - Non regolabili
Anchor Brackets for Even Slab Thickness - Not Adjustable



Perno M8 inox (V-81) incluso nel prezzo / M8 stainless steel rod (V-81) included

Art. 1367

Art. 1290

Art. 1368

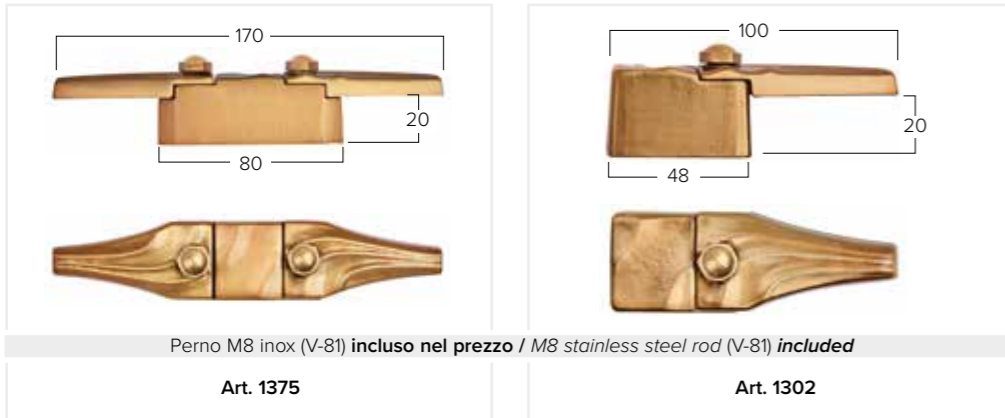

Perno M8 inox (V-81) incluso nel prezzo / M8 stainless steel rod (V-81) included

Art. 1375

Art. 1302

Chiavarde Piane
Plain Anchor Brackets



Perno M8 inox (V-81) incluso nel prezzo / M8 stainless steel rod (V-81) included

Art. 1366

Art. 1289

Lance Sciolte
Loose Wings for Anchor Brackets



Art. 2466

Art. 2467

Art. 1673

Art. 1676



Scopri tutte le meravigliose creazioni della nuova Linea Antera
 Find all the beautiful creations of the new Antera Line

270



BIONDAN ART



Beyond innovation
Innovazione senza tempo

Biondan Art Vi offre un mondo unico, fatto di forme e patine esclusive. Superfici opache e riflessi di luce del bronzo si intrecciano per dar vita ad una serie di prodotti di singolare bellezza.

Ogni pezzo viene realizzato completamente a mano, sia nella fase di patinatura che nella fase di spazzolatura, proprio per evidenziare al meglio ogni forma dell'oggetto. La fase finale di verniciatura opaca preserva la loro bellezza nel tempo.

Tre colori - Nero Grafite, Quality White e Quality Grey - vanno ad esaltare la bellezza delle nostre serie di maggior successo e originalissime. Non mancano poi prodotti dedicati come lettere, placche esclusive ed infine applicazioni.

Una linea trasversale al nostro Catalogo per i clienti più esigenti: gli oggetti della linea Biondan Art, proprio per garantire una maggiore uniformità della composizione scelta, sono realizzati solo al momento dell'ordine.

Biondan Art offers a unique world, made of exclusive shapes and patinas. Matt surfaces and reflections of bronze combine to create a range of products of singular beauty.

In order to emphasize every shape, each piece is varnished and brushed by hand. The final opaque varnish preserves beauty over time.

Three colours - Nero Grafite, Quality White and Quality Grey - have been chosen to embellish our most successful and original sets. There are also dedicated products such as letters, exclusive plaques as well as emblems.

A range created for the most demanding customers: Biondan Art is produced upon request, in order to guarantee colour consistency of the chosen composition.

Serie Egadi

<i>Materiali</i> <i>Materials</i>	Bronzo. Bronze.		
	Misure Size		Art. Ricambio/SP
<i>Vasi</i> <i>Vases</i>	 20 cm 11 cm 11,5 cm		7337NGP P-83
	 30 cm 16 cm		734430NGP P-2901
<i>Lampade</i> <i>Lamps</i>	 19 cm 10 cm 10,5 cm		7339NG F-12
	 23 cm 10,5 cm		734523NG F-03

Ossari
Columbaria

 **Art. 733713NGP**
h. 13,5 x 7 x 7,5
P-50

 **Art. 733914NG**
h. 14 x 8 x 8,5 F-01



new **Nero Grafite**
Serie Egadi

Disponibili
Available



SIMULATOR



ABBINABILE CON
SUITABLE FOR

Cornici Nero Grafite
Nero Grafite Frames

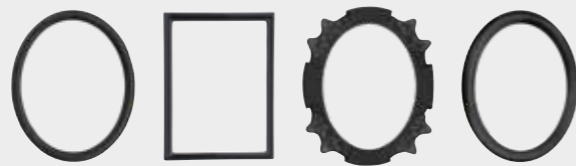



Serie Pegaso

<i>Materiali</i> <i>Materials</i>	Bronzo. Bronze.		
	Misure Size		Art. Ricambio/SP
<i>Vasi</i> <i>Vases</i>		 20,5 cm 9,5 cm 10 cm	2136NGP P-92XX
		 29 cm Ø 13,5 cm	2500NGP P-53-A
<i>Lampade</i> <i>Lamps</i>		 17 cm 9,5 cm 10 cm	2137NG F-02
		 23 cm 11,5 cm	2515NG F-03

Ossari
Columbaria

 **Art. 2638NGP**
h. 11,5 x 6 x 5 P-43XX

 **Art. 2641NG**
h. 13,5 x Ø 6 F-01

 46

new **Nero Grafite**
Serie Pegaso

Disponibili
Available

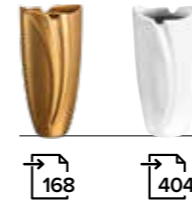

SIMULATOR



ABBINABILE CON
SUITABLE FOR

Cornici Nero Grafite
Nero Grafite Frames

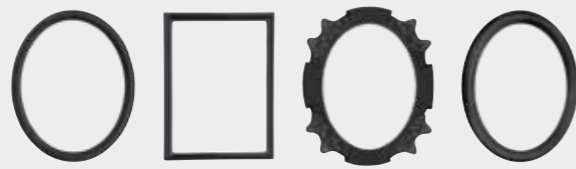

Nero Grafite / Nero Grafite Finish



new Serie Pegaso



Art. 2638NGP
(ossario/columbaria)
h. 11,5 x 6 x 5
P-43XXNG

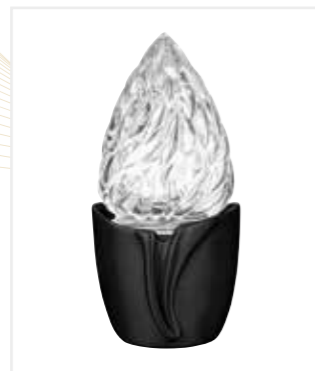

Art. 2641NG
(ossario/columbaria)
h. 13,5 x Ø 6
F-01

new Serie Egadi



Art. 733713NGP
(ossario/columbaria)
h. 13 x 7 x 7,5
P-50



Art. 733914NG
(ossario/columbaria)
h. 14 x 8 x 8,5
F-01

new Lampada e Vaso ad incasso In Ground Lamp and Vase



BIONDAN
ART



Art. 7026NG
h. 13 x Ø 9,4 F-12



Art. 1542NGP
h. 7 x Ø 16 P-59-AQW

Cornici / Frames

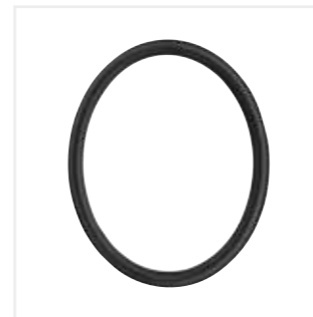

Art. 1449NG 7 x 9
Art. 1451NG 9 x 12
Art. 1450NG 8 x 10
Art. 1452NG 11 x 15



Art. 2974NG 8 x 10
Art. 2981NG 10 x 15
Art. 2980NG 9 x 12
Art. 298111NG 11 x 15



Art. 1070NG 8 x 10
Art. 1071NG 9 x 12



Art. 2506NG 9 x 12

new Applicazioni / Emblems



Art. 2735NG h. 10
Art. 2743NG h. 14



Art. 1881NG h. 22

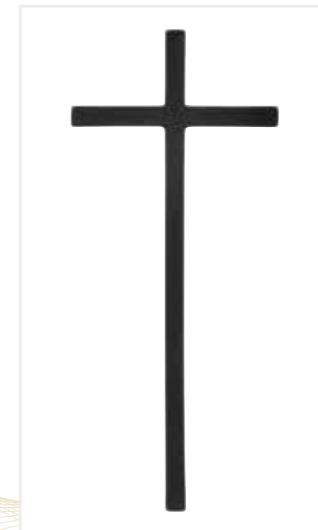

Art. 1760NG h. 10 x 5
Art. 1763NG h. 20 x 9
Art. 1765NG h. 30 x 12
Art. 1762NG h. 15 x 7
Art. 1764NG h. 25 x 9

ABBINABILI CON
SUITABLE FOR

Font Romano Nero Grafite
Romano Nero Grafite Font

ROMANO



Serie Libro

<i>Materiali</i> <i>Materials</i>	Bronzo spazzolato a mano. <i>Hand brushed bronze.</i>	
Misure Size		Art. Ricambio/Spare Part
<i>Vasi</i> <i>Vases</i>	 <p>20,5 cm 11 cm 11,5 cm</p>	7668QW P-72-CQW
<i>Vasche</i> <i>Flower Bowls</i>	 <p>17,5 cm 16,5 cm 12 cm</p>	7670QW P-A3QW
<i>Lampade</i> <i>Lamps</i>	 <p>19,5 cm 9 cm 10 cm</p>	7672QW F-12
<i>Cornici</i> <i>Frames</i>		Art. 2076QW 9 x 12
		Art. 1381QW 9 x 12 Art. 1382QW 10 x 15
		Art. 1378QW 11 x 15

Quality White
Serie Libro

Disponibili
Available

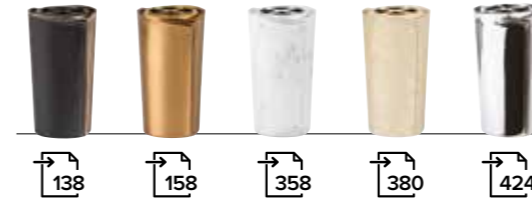

SIMULATOR



Serie Global

<i>Materiali</i> <i>Materials</i>	Bronzo spazzolato a mano. <i>Hand brushed bronze.</i>	
Misure Size		Art. Ricambio/Spare Part
<i>Vasi</i> <i>Vases</i>	 <p>20,5 cm 13 cm 14 cm</p>	7410QW P-72-CQW
<i>Vasche</i> <i>Flower Bowls</i>	 <p>19 cm 20 cm 15 cm</p>	7408QW P-A14XXQW
<i>Lampade</i> <i>Lamps</i>	 <p>20,5 cm 9,5 cm 10 cm</p>	7417QW F-12
<i>Cornici</i> <i>Frames</i>		Art. 2076QW 9 x 12
		Art. 1381QW 9 x 12 Art. 1382QW 10 x 15
		Art. 2077QW 11 x 15 Art. 1378QW 11 x 15

Quality White
Serie Global

Disponibili
Available



SIMULATOR



Quality White



Cornici / Frames



Art. 2076QW 9 x 12 Art. 2077QW 11 x 15



Art. 1381QW 9 x 12 Art. 1382QW 10 x 15 Art. 1378QW 11 x 15

Applicazioni / Emblems



Art. 5264 h. 3 x 11 x 8



Art. 2735QW h. 10



Lampada e Vaso ad incasso

In Ground Lamp and Vase

Serie Capri



Art. 753913QW (ossario/columbaria) h. 12 x 6,5 P-A11



Art. 754014QW (ossario/columbaria) h. 14 x 7 x 7,5 F-01



Art. 7026QW h. 13 x Ø 9,4 F-12



Art. 1542QW h. 7 x Ø 16 P-59-AQW



Art. 1614QW h. 16 x 8



Art. 1881QW h. 22

Torino

Su richiesta realizzabile anche con tutte le lettere maiuscole.
Lettere sciolte non disponibili.
Possibility to order the inscription with capital letters - upon request.
Loose letters not available.

Traforato / One Piece Cut Inscriptions

Per la corretta misurazione delle lettere vedi a p. 498
See on page 498 how to measure the letters

Sp. mm 4 / 4 mm thickness

Alfabeto completo
Complete alphabet  79

Con bordo bianco Quality White
Bronze letters with white side

Art. Misure/Size	7731QW h. 3	7735QW h. 8
7796QW h. 1,5	7732QW h. 4	7736QW h. 10
7729QW h. 2	7733QW h. 5	7737QW Segni/Signs
7730QW h. 2,5	7734QW h. 6	

Napoli

Lettere sciolte non disponibili.
Loose letters not available.

Traforato / One Piece Cut Inscriptions

Per la corretta misurazione delle lettere vedi a p. 498
See on page 498 how to measure the letters

Sp. mm 4 / 4 mm thickness

Alfabeto completo
Complete alphabet  80

Con bordo bianco Quality White
Bronze letters with white side

Art. Misure/Size	7740QW h. 3	7744QW h. 8
7797QW h. 1,5	7741QW h. 4	7745QW h. 10
7738QW h. 2	7742QW h. 5	7746QW Segni/Signs
7739QW h. 2,5	7743QW h. 6	

Bologna

Su richiesta realizzabile anche con tutte le lettere maiuscole.
Lettere sciolte non disponibili.
Possibility to order the inscription with capital letters - upon request.
Loose letters not available.

Traforato / One Piece Cut Inscriptions

Per la corretta misurazione delle lettere vedi a p. 498
See on page 498 how to measure the letters

Sp. mm 4 / 4 mm thickness

Alfabeto completo
Complete alphabet  81

Con bordo bianco Quality White
Bronze letters with white side

Art. Misure/Size	7695QW h. 3	7699QW h. 8
7792QW h. 1,5	7696QW h. 4	7700QW h. 10
7693QW h. 2	7697QW h. 5	7701QW Segni/Signs
7694QW h. 2,5	7698QW h. 6	

Perugia

Su richiesta realizzabile anche con tutte le lettere maiuscole.
Lettere sciolte non disponibili.
Possibility to order the inscription with capital letters - upon request.
Loose letters not available.

Traforato / One Piece Cut Inscriptions

Per la corretta misurazione delle lettere vedi a p. 498
See on page 498 how to measure the letters

Sp. mm 4 / 4 mm thickness

Alfabeto completo
Complete alphabet  82

Con bordo bianco Quality White
Bronze letters with white side

Art. Misure/Size	7713QW h. 3	7717QW h. 8
7794QW h. 1,5	7714QW h. 4	7718QW h. 10
7711QW h. 2	7715QW h. 5	7719QW Segni/Signs
7712QW h. 2,5	7716QW h. 6	

Siena

Lettere sciolte non disponibili.
Loose letters not available.

Traforato / One Piece Cut Inscriptions

Per la corretta misurazione delle lettere vedi a p. 498
See on page 498 how to measure the letters

Sp. mm 4 / 4 mm thickness

Alfabeto completo
Complete alphabet  83

Con bordo bianco Quality White
Bronze letters with white side

Art. Misure/Size	7722QW h. 3	7726QW h. 8
7795QW h. 1,5	7723QW h. 4	7727QW h. 10
7720QW h. 2	7724QW h. 5	7728QW Segni/Signs
7721QW h. 2,5	7725QW h. 6	

Milano

Lettere sciolte non disponibili.
Loose letters not available.

Traforato / One Piece Cut Inscriptions

Per la corretta misurazione delle lettere vedi a p. 498
See on page 498 how to measure the letters

Sp. mm 4 / 4 mm thickness

Alfabeto completo
Complete alphabet  84

Con bordo bianco Quality White
Bronze letters with white side

Art. Misure/Size	7686QW h. 3	7690QW h. 8
7791QW h. 1,5	7687QW h. 4	7691QW h. 10
7684QW h. 2	7688QW h. 5	7692QW Segni/Signs
7685QW h. 2,5	7689QW h. 6	

Nelle ordinazioni indicare sempre l'altezza della vocale minuscola. *Il prezzo verrà calcolato in base all'altezza della vocale minuscola.
Spessore mm 4. Per spessore superiore a mm 4 chiedere preventivo.

Please always mention the height of small vowels on your order. *The price will be calculated based on this.
Thickness 4 mm. For extra thickness please ask for a quote.

Nelle ordinazioni indicare sempre l'altezza della vocale minuscola. *Il prezzo verrà calcolato in base all'altezza della vocale minuscola.
Spessore mm 4. Per spessore superiore a mm 4 chiedere preventivo.

Please always mention the height of small vowels on your order. *The price will be calculated based on this.
Thickness 4 mm. For extra thickness please ask for a quote.

Firenze

Lettere sciolte non disponibili.
Loose letters not available.

Traforato / One Piece Cut Inscriptions

Per la corretta misurazione delle lettere vedi a p. 498
See on page 498 how to measure the letters

Sp. mm 4 / 4 mm thickness

Alfabeto completo
Complete alphabet 

Con bordo bianco Quality White
Bronze letters with white side

Art. Misure/Size	7704QW h. 3	7708QW h. 8
7793QW h. 1,5	7705QW h. 4	7709QW h. 10
7702QW h. 2	7706QW h. 5	7710QW Segni/Signs
7703QW h. 2,5	7707QW h. 6	

Verona

Su richiesta realizzabile anche con tutte le lettere maiuscole.
Lettere sciolte non disponibili.
Possibility to order the inscription with capital letters - upon request.
Loose letters not available.

Traforato / One Piece Cut Inscriptions

Per la corretta misurazione delle lettere vedi a p. 498
See on page 498 how to measure the letters

Sp. mm 4 / 4 mm thickness

Alfabeto completo
Complete alphabet 

Con bordo bianco Quality White
Bronze letters with white side

Art. Misure/Size	7677QW h. 3	7681QW h. 8
7790QW h. 1,5	7678QW h. 4	7682QW h. 10
7675QW h. 2	7679QW h. 5	7683QW Segni/Signs
7676QW h. 2,5	7680QW h. 6	

Venezia

Lettere sciolte non disponibili.
Loose letters not available.

Traforato / One Piece Cut Inscriptions

Per la corretta misurazione delle lettere vedi a p. 498
See on page 498 how to measure the letters

Sp. mm 4 / 4 mm thickness

Alfabeto completo
Complete alphabet 

Con bordo bianco Quality White
Bronze letters with white side

Art. Misure/Size	7749QW h. 3	7753QW h. 8
7798QW h. 1,5	7750QW h. 4	7754QW h. 10
7747QW h. 2	7751QW h. 5	7755QW Segni/Signs
7748QW h. 2,5	7752QW h. 6	

Venezia Stretto

Lettere sciolte
non disponibili.
Loose letters
not available.

Traforato / One Piece Cut Inscriptions

Per la corretta misurazione delle lettere vedi a p. 498
See on page 498 how to measure the letters

Sp. mm 4 / 4 mm thickness

Ideale per ossari / For columbaria

Alfabeto completo
Complete alphabet 

Con bordo bianco Quality White
Bronze letters with white side

Nelle ordinazioni indicare sempre l'altezza della vocale minuscola.
*Il prezzo verrà calcolato in base all'altezza della vocale minuscola.
Spessore mm 4. Per spessore superiore a mm 4 chiedere preventivo.
Please always mention the height of small vowels on your order.
*The price will be calculated based on this.
Thickness 4 mm. For extra thickness please ask for a quote.

Art. Misure/Size	7758QW h. 3	7762QW h. 8
7799QW h. 1,5	7759QW h. 4	7763QW h. 10
7756QW h. 2	7760QW h. 5	7764QW Segni/Signs
7757QW h. 2,5	7761QW h. 6	

Targhe con lettere in rilievo ▲ Sculpted Plaques with raised inscriptions

Sp. mm 4
4 mm thickness





senza bordo / without rim

h. 7 x 13 cm

Ovali / Oval
Art. 756803QW

Rettangolari / Rectangular
Art. 78201QW

h. 9 x 16 cm

Ovali / Oval
Art. 756805QW

Rettangolari / Rectangular
Art. 78203QW

Rettangolari con farfalle
Rectangular with butterflies
Art. 78207QW

h. 15 x 15 cm

Quadrate / Square
Art. 5414

con bordo / with rim

h. 7 x 13 cm

Ovali / Oval
Art. 756804QW

Rettangolari / Rectangular
Art. 78202QW

h. 9 x 16 cm

Ovali / Oval
Art. 756806QW

Rettangolari / Rectangular
Art. 78204QW

h. 15 x 15 cm

Quadrate / Square
Art. 5412

SHOP

(*) CONFIGURATORE BIONDAN
(*) BIONDAN CONFIGURATOR

Crea la tua targa: è facilissimo!*

Bastano, infatti, pochissimi click sul nostro configuratore online:

1. SCEGLI LA FORMA
a scelta tra le tante disponibili in queste pagine
e sul nostro configuratore online
2. SCEGLI LA FINITURA E IL CARATTERE
3. INSERISCI IL TUO TESTO
4. PER FORMATI SPECIALI E DISEGNI
PERSONALIZZATI, CONTATTACI PER UN
PREVENTIVO

Creating your plaque is easy!*

Our online configuration tool makes the process simple and straightforward:

1. CHOOSE YOUR SHAPE
(see the many options available)
2. CHOOSE YOUR LETTERING AND FINISH
3. AND ADD YOUR TEXT
4. IF YOU NEED SPECIAL OR A "PERSONALIZED"
ELEMENT OR FORMAT, JUST CONTACT US
AND WE'D BE HAPPY TO QUOTE

Nelle ordinazioni indicare sempre l'altezza della vocale minuscola. *Il prezzo verrà calcolato in base all'altezza della vocale minuscola.
Spessore mm 4. Per spessore superiore a mm 4 chiedere preventivo.

Please always mention the height of small vowels on your order. *The price will be calculated based on this.
Thickness 4 mm. For extra thickness please ask for a quote.

Serie Libro

<i>Materiali</i> <i>Materials</i>	Bronzo spazzolato a mano. <i>Hand brushed bronze.</i>	
Misure Size		Art. Ricambio/Spare Part
<i>Vasi</i> <i>Vases</i>	 <p>20,5 cm 11 cm 11,5 cm</p>	7668QG P-72-CQG
<i>Vasche</i> <i>Flower Bowls</i>	 <p>17,5 cm 16,5 cm 12 cm</p>	7670QG P-A3QG
<i>Lampade</i> <i>Lamps</i>	 <p>19,5 cm 9 cm 10 cm</p>	7672QG F-12
<i>Cornici</i> <i>Frames</i>		Art. 2076QG 9 x 12
		Art. 2077QG 11 x 15
		Art. 1381QG Art. 1378QG 9 x 12 11 x 15
		Art. 1382QG 10 x 15

Quality Grey
Serie Libro

Disponibili
Available

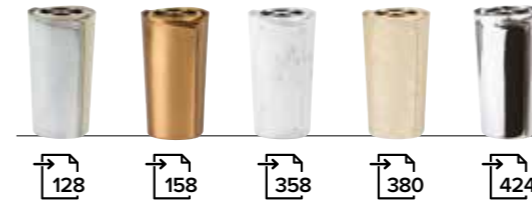

SIMULATOR



Serie Global

<i>Materiali</i> <i>Materials</i>	Bronzo spazzolato a mano. <i>Hand brushed bronze.</i>	
	Misure Size	Art. Ricambio/Spare Part
<i>Vasi</i> <i>Vases</i>	 <p>20,5 cm 13 cm 14 cm</p>	7410QG P-72-CQG
<i>Vasche</i> <i>Flower Bowls</i>	 <p>19 cm 20 cm 15 cm</p>	7408QG P-A14XXQG
<i>Lampade</i> <i>Lamps</i>	 <p>20,5 cm 9,5 cm 10 cm</p>	7417QG F-12
<i>Cornici</i> <i>Frames</i>		Art. 2076QG 9 x 12
		Art. 2077QG 11 x 15
		Art. 1381QG Art. 1378QG 9 x 12 11 x 15
		Art. 1382QG 10 x 15

Quality Grey
Serie Global

Disponibili
Available

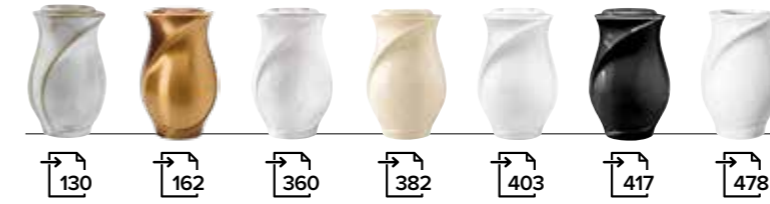

SIMULATOR



Quality Grey



Lampada e Vaso ad incasso

In Ground Lamp and Vase

Serie Capri



Art. 753913QG
(ossario/columbaria)
h. 12 x 6,5 P-A11



Art. 754014QG
(ossario/columbaria)
h. 14 x 7 x 7,5 F-01



Art. 7026QG
h. 13 x Ø 9,4 F-12



Art. 1542QG
h. 7 x Ø 16 P-59-AQG

Cornici / Frames



Art. 2076QG 9 x 12 Art. 2077QG 11 x 15



Art. 1381QG 9 x 12 Art. 1382QG 10 x 15 Art. 1378QG 11 x 15

Applicazioni / Emblems

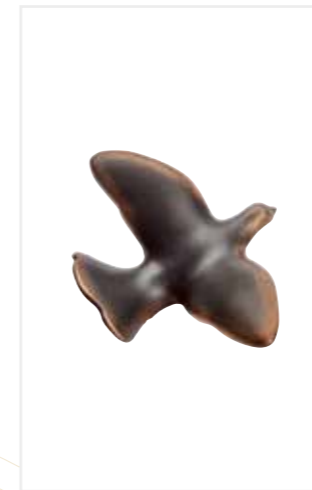

Art. 5263
h. 3 x 11 x 8



Art. 2735QG
h. 10

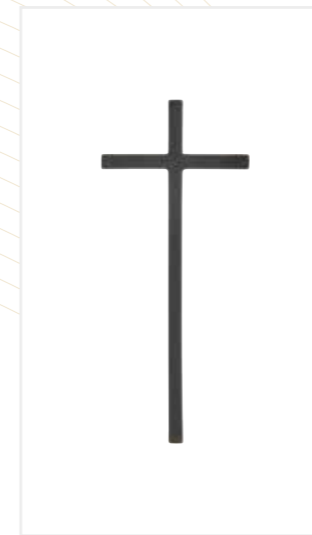

Art. 1762QG
h. 15 x 7



Art. 1614QG
h. 16 x 8

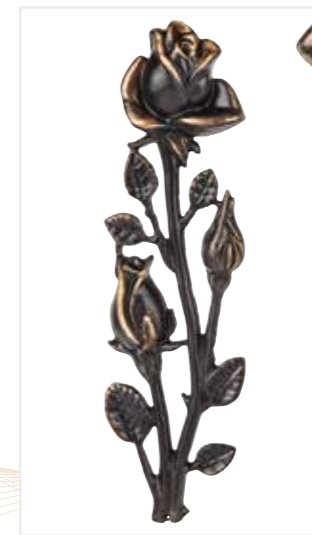

Art. 1881QG
h. 22



Torino

Su richiesta realizzabile anche con tutte le lettere maiuscole.
Lettere sciolte non disponibili.
Possibility to order the inscription with capital letters - upon request.
Loose letters not available.

Traforato / One Piece Cut Inscriptions

Per la corretta misurazione delle lettere vedi a p. 498
See on page 498 how to measure the letters

Sp. mm 4 / 4 mm thickness

Alfabeto completo
Complete alphabet  79

Art. Misure/Size	7731QG h. 3	7735QG h. 8
7796QG h. 1,5	7732QG h. 4	7736QG h. 10
7729QG h. 2	7733QG h. 5	7737QG Segni/Signs
7730QG h. 2,5	7734QG h. 6	

Napoli

Lettere sciolte non disponibili.
Loose letters not available.

Traforato / One Piece Cut Inscriptions

Per la corretta misurazione delle lettere vedi a p. 498
See on page 498 how to measure the letters

Sp. mm 4 / 4 mm thickness

Alfabeto completo
Complete alphabet  80

Art. Misure/Size	7740QG h. 3	7744QG h. 8
7797QG h. 1,5	7741QG h. 4	7745QG h. 10
7738QG h. 2	7742QG h. 5	7746QG Segni/Signs
7739QG h. 2,5	7743QG h. 6	

Bologna

Su richiesta realizzabile anche con tutte le lettere maiuscole.
Lettere sciolte non disponibili.
Possibility to order the inscription with capital letters - upon request.
Loose letters not available.

Traforato / One Piece Cut Inscriptions

Per la corretta misurazione delle lettere vedi a p. 498
See on page 498 how to measure the letters

Sp. mm 4 / 4 mm thickness

Alfabeto completo
Complete alphabet  81

Art. Misure/Size	7695QG h. 3	7699QG h. 8
7792QG h. 1,5	7696QG h. 4	7700QG h. 10
7693QG h. 2	7697QG h. 5	7701QG Segni/Signs
7694QG h. 2,5	7698QG h. 6	

Perugia

Su richiesta realizzabile anche con tutte le lettere maiuscole.
Lettere sciolte non disponibili.
Possibility to order the inscription with capital letters - upon request.
Loose letters not available.

Traforato / One Piece Cut Inscriptions

Per la corretta misurazione delle lettere vedi a p. 498
See on page 498 how to measure the letters

Sp. mm 4 / 4 mm thickness

Alfabeto completo
Complete alphabet  82

Art. Misure/Size	7713QG h. 3	7717QG h. 8
7794QG h. 1,5	7714QG h. 4	7718QG h. 10
7711QG h. 2	7715QG h. 5	7719QG Segni/Signs
7712QG h. 2,5	7716QG h. 6	

Siena

Lettere sciolte non disponibili.
Loose letters not available.

Traforato / One Piece Cut Inscriptions

Per la corretta misurazione delle lettere vedi a p. 498
See on page 498 how to measure the letters

Sp. mm 4 / 4 mm thickness

Alfabeto completo
Complete alphabet  83

Art. Misure/Size	7722QG h. 3	7726QG h. 8
7795QG h. 1,5	7723QG h. 4	7727QG h. 10
7720QG h. 2	7724QG h. 5	7728QG Segni/Signs
7721QG h. 2,5	7725QG h. 6	

Milano

Lettere sciolte non disponibili.
Loose letters not available.

Traforato / One Piece Cut Inscriptions

Per la corretta misurazione delle lettere vedi a p. 498
See on page 498 how to measure the letters

Sp. mm 4 / 4 mm thickness

Alfabeto completo
Complete alphabet  84

Art. Misure/Size	7686QG h. 3	7690QG h. 8
7791QG h. 1,5	7687QG h. 4	7691QG h. 10
7684QG h. 2	7688QG h. 5	7692QG Segni/Signs
7685QG h. 2,5	7689QG h. 6	

Firenze

Lettere sciolte non disponibili.
Loose letters not available.

Traforato / One Piece Cut Inscriptions

Per la corretta misurazione delle lettere vedi a p. 498
See on page 498 how to measure the letters

Sp. mm 4 / 4 mm thickness

Alfabeto completo
Complete alphabet



Art. Misure/Size	7704QG h. 3	7708QG h. 8
7793QG h. 1,5	7705QG h. 4	7709QG h. 10
7702QG h. 2	7706QG h. 5	7710QG Segni/Signs
7703QG h. 2,5	7707QG h. 6	

Verona

Su richiesta realizzabile anche con tutte le lettere maiuscole.
Lettere sciolte non disponibili.
Possibility to order the inscription with capital letters - upon request.
Loose letters not available.

Traforato / One Piece Cut Inscriptions

Per la corretta misurazione delle lettere vedi a p. 498
See on page 498 how to measure the letters

Sp. mm 4 / 4 mm thickness

Alfabeto completo
Complete alphabet



Art. Misure/Size	7677QG h. 3	7681QG h. 8
7790QG h. 1,5	7678QG h. 4	7682QG h. 10
7675QG h. 2	7679QG h. 5	7683QG Segni/Signs
7676QG h. 2,5	7680QG h. 6	

Venezia

Lettere sciolte non disponibili.
Loose letters not available.

Traforato / One Piece Cut Inscriptions

Per la corretta misurazione delle lettere vedi a p. 498
See on page 498 how to measure the letters

Sp. mm 4 / 4 mm thickness

Alfabeto completo
Complete alphabet



Art. Misure/Size	7749QG h. 3	7753QG h. 8
7798QG h. 1,5	7750QG h. 4	7754QG h. 10
7747QG h. 2	7751QG h. 5	7755QG Segni/Signs
7748QG h. 2,5	7752QG h. 6	

Venezia Stretto

Lettere sciolte non disponibili.
Loose letters not available.

Traforato / One Piece Cut Inscriptions

Per la corretta misurazione delle lettere vedi a p. 498
See on page 498 how to measure the letters

Sp. mm 4 / 4 mm thickness

Ideale per ossari / For columbaria

Alfabeto completo
Complete alphabet



Nelle ordinazioni indicare sempre l'altezza della vocale minuscola.
*Il prezzo verrà calcolato in base all'altezza della vocale minuscola.
Spessore mm 4. Per spessore superiore a mm 4 chiedere preventivo.
Please always mention the height of small vowels on your order.
*The price will be calculated based on this.
Thickness 4 mm. For extra thickness please ask for a quote.

Art. Misure/Size	7758QG h. 3	7762QG h. 8
7799QG h. 1,5	7759QG h. 4	7763QG h. 10
7756QG h. 2	7760QG h. 5	7764QG Segni/Signs
7757QG h. 2,5	7761QG h. 6	

Targhe con lettere in rilievo ▲

Sculpted Plaques with raised inscriptions

Sp. mm 4
4 mm thickness



senza bordo / without rim

h. 7 x 13 cm

Ovali / Oval
Art. 756803QG

Rettangolari / Rectangular
Art. 78201QG

h. 9 x 16 cm

Ovali / Oval
Art. 756805QG

Rettangolari / Rectangular
Art. 78203QG

Rettangolari con farfalle
Rectangular with butterflies
Art. 78207QG

h. 15 x 15 cm

Quadrate / Square
Art. 5413

con bordo / with rim

h. 7 x 13 cm

Ovali / Oval
Art. 756804QG

Rettangolari / Rectangular
Art. 78202QG

h. 9 x 16 cm

Ovali / Oval
Art. 756806QG

Rettangolari / Rectangular
Art. 78204QG

h. 15 x 15 cm

Quadrate / Square
Art. 5411

SHOP

(*) CONFIGURATORE BIONDAN
(*) BIONDAN CONFIGURATOR

Crea la tua targa: è facilissimo!*

Bastano, infatti, pochissimi click sul nostro configuratore online:

1. SCEGLI LA FORMA
a scelta tra le tante disponibili in queste pagine e sul nostro configuratore online
2. SCEGLI LA FINITURA E IL CARATTERE
3. INSERISCI IL TUO TESTO
4. PER FORMATI SPECIALI E DISEGNI PERSONALIZZATI, CONTATTACI PER UN PREVENTIVO

Creating your plaque is easy!*

Our online configuration tool makes the process simple and straightforward:

1. CHOOSE YOUR SHAPE
(see the many options available)
2. CHOOSE YOUR LETTERING AND FINISH
3. AND ADD YOUR TEXT
4. IF YOU NEED SPECIAL OR A "PERSONALIZED" ELEMENT OR FORMAT, JUST CONTACT US AND WE'D BE HAPPY TO QUOTE

Nelle ordinazioni indicare sempre l'altezza della vocale minuscola. *Il prezzo verrà calcolato in base all'altezza della vocale minuscola.
Spessore mm 4. Per spessore superiore a mm 4 chiedere preventivo.

Please always mention the height of small vowels on your order. *The price will be calculated based on this.
Thickness 4 mm. For extra thickness please ask for a quote.

Salvador

Dal

* 1904

† 198



Monoblocchi Combinations



Art. 3438 ■■
h. 36 x 35 x 19 R-39T



Esempio con Pergamena fusa
con lettere incise gratuite
Examples with Cast Plaque
with free engraving

ABBINATO CON
SUITABLE FOR
Cornice Serie Vento
Serie Vento Frame



-Art. 2527
11 x 15

Tirrenze 85



Vaso e Lampada Serie Capri
Vase and Lamp Serie Capri

Art. 743002P
h. 36 x 54 x 9,5 P-92-A F-02
con cornice / with frame
9 x 12 art. 1451



ABBINATO CON
SUITABLE FOR
Cornice Serie Alliance Oro
Serie Alliance with Gold Line



Art. 2945
9 x 12
Art. 2946
11 x 15

Art. 2992
13 x 18



Volo
Flight Art. 1066
h. 10 x 8

Misure Size	Art. Ricambio/SP
	1093R ■■ R-13

Misure Size	Art. Ricambio/SP
	27F8 ■■ F-02

Caratteri disponibili per incisione gratuita
Available fonts for free engraving





-Art. 2481P ■■
h. 22 x 56 x 11 P-77XX F-02

Art. 2482
Placca / plaque h. 35 x 35
con cornice orientabile / with adjustable frame
Art. 2088 11 x 15

Art. 2352
Placca / plaque h. 35 x 35
con cornice orientabile / with adjustable frame
Art. 2088 11 x 15

-Art. 2351P ■■
h. 22 x 56 x 11 P-77XX F-02



Art. 1986-S
h. 23 x 58 x 10
P-60BR F-02

Cornice / frame
Art. 2804
9 x 12

Art. 1986-D
h. 23 x 58 x 10
P-60BR F-02

Cornice / frame
Art. 2804
9 x 12



-Art. 2720-S ■■
h. 59 x 67 x 10 P-77XX F-02
cornice esclusa / frame excluded

Specificare la cornice 11x15 scelta
Please specify the chosen frame

-Art. 2720-D ■■
h. 59 x 67 x 10 P-77XX F-02
cornice esclusa / frame excluded

Specificare la cornice 11x15 scelta
Please specify the chosen frame



-Art. 2526R ■■
h. 40 x 55 x 11 R-13 F-02 B-04
con cornice orientabile
with adjustable frame 11 x 15

-Art. 2721P ■■
h. 62 x 63 P-77XX F-02
con cornice orientabile
with adjustable frame 11 x 15



**ABBINATO CON
SUITABLE FOR**



Art. 1089
9 x 12

Misure Size	Art. Ricambio/SP
<p>40 cm</p> <p>50 cm</p> <p>10 cm</p>	<p>-1088R ■■ R-32</p>

Misure Size	Art. Ricambio/SP
<p>20 cm</p> <p>10 cm</p> <p>12 cm</p>	<p>-27F9 ■■ F-02</p>

Esempio con Vaso e Lampada Serie Global
Example with Vase and Lamp Serie Global

Misura universale per l'applicazione di vasi e lampade a scelta
Universal plaque for any vases and lamps

Misure Size	Art. Ricambio/SP
<p>41 cm</p> <p>50 cm</p>	<p>-Art. 2510-S con cornice orientabile with adjustable frame Art. 2088 11 x 15</p>
<p>41 cm</p> <p>50 cm</p>	<p>-Art. 2510-D con cornice orientabile with adjustable frame Art. 2088 11 x 15</p>

Esempio con Vaso e Lampada Serie Decò
Example with Vase and Lamp Serie Decò

Misura universale per l'applicazione di vasi e lampade a scelta
Universal plaque for any vases and lamps

Misure Size	Art. Ricambio/SP
<p>20 cm</p> <p>50 cm</p>	<p>-Art. 2511</p>





Beyond innovation
Innovazione senza tempo

Le Serie Sets

Le nostre serie in bronzo sono il risultato di una sapiente lavorazione manuale, controllata e testata in ogni suo passaggio: la sintesi di bellezza e qualità.

Our bronze sets are the result of skilled handicraft, checked and tested at every production step with a view to beauty and quality.

Tecniche di fusione / Casting Techniques

FUSIONE A SABBIA

Esigenze produttive e qualitative si incontrano nella fusione a sabbia. In questo processo il bronzo viene colato per forza gravitazionale in una forma realizzata in sabbia refrattaria che, dopo la solidificazione, viene rotta per recuperare la fusione. I pezzi così ottenuti sono in un unico blocco di fusione, l'assenza di saldature conferisce ad ogni pezzo maggior prestigio e valore.

SAND CASTING

A demand for both production and quality are combined in SAND casting. During this process, bronze is cast via gravitational force into a shape produced in refractory sand which, after solidification, is broken to recover the cast piece. Items are thus produced in a single cast block, the fact that there is no welding makes each piece more prestigious and valuable.



FUSIONE A CERA PERSA

La più antica e prestigiosa forma di fusione del bronzo. Oggi come oltre mille anni fa, il modello in cera viene ricoperto da materiale refrattario e fatto sciogliere in fornace, così da lasciare un vuoto che il bronzo fuso andrà a riempire. L'involucro, detto muffola, verrà poi delicatamente rotto per recuperare il pezzo fuso. Un processo lungo ed artigianale, per realizzare pezzi unici destinati a durare oltre il tempo.

LOST WAX CASTING

Lost wax is the oldest and most prestigious form of bronze casting. Today, as over a thousand years ago, the wax model is covered in fireproof materials and melted in a furnace, in order to leave an empty space that the cast bronze will successively fill. The cover, called a muffle, is then delicately broken in order to recover the cast piece. This special artisan process produces unique, long-lasting pieces.



PRESSOFUSIONE

La più moderna tecnologia tra i diversi metodi di fusione. Grazie a questa tecnica si riescono ad ottenere forme più definite e di qualità costante.

DIECASTING

Definite shapes and constant quality are achieved by means of the most modern technology.



Serie Libro

Disponibile
Available











SIMULATOR



Serie Libro

<i>Materiali</i> Materials	Bronzo spazzolato a mano. Hand brushed bronze.	
	Misure Size	Art. Ricambio/Spare Part
<i>Vasi</i> Vases		 <p>20,5 cm 11 cm 11,5 cm</p> <p>7668 P-72-C</p>
		 <p>20,5 cm 11 cm</p> <p>7669 P-72-C</p>
<i>Vasche</i> Flower Bowls		 <p>17,5 cm 16,5 cm 12 cm</p> <p>7670 P-A3</p>
<i>Lampade</i> Lamps		 <p>19,5 cm 9 cm 10 cm</p> <p>7672 F-12</p>
		 <p>19,5 cm 9 cm</p> <p>7673 F-12</p>

Bronzo / Bronze

	Misure Size	Art. Ricambio/Spare Part
<i>Cornici</i> Frames		 <p>Art. 2078 Art. 2076 Art. 2094 7 x 9 9 x 12 13 x 18</p> <p>Art. 2075 Art. 2077 Art. 2095 8 x 10 11 x 15 18 x 24</p>
		 <p>Art. 1381 Art. 1378 9 x 12 11 x 15</p> <p>Art. 1382 Art. 1377 10 x 15 13 x 18</p>
	 <p>Art. 2945 Art. 2992 9 x 12 13 x 18</p> <p>Art. 2946 11 x 15</p>	
	 <p>Art. 2949 Art. 7055 9 x 12 13 x 18</p> <p>Art. 2948 10 x 15</p>	



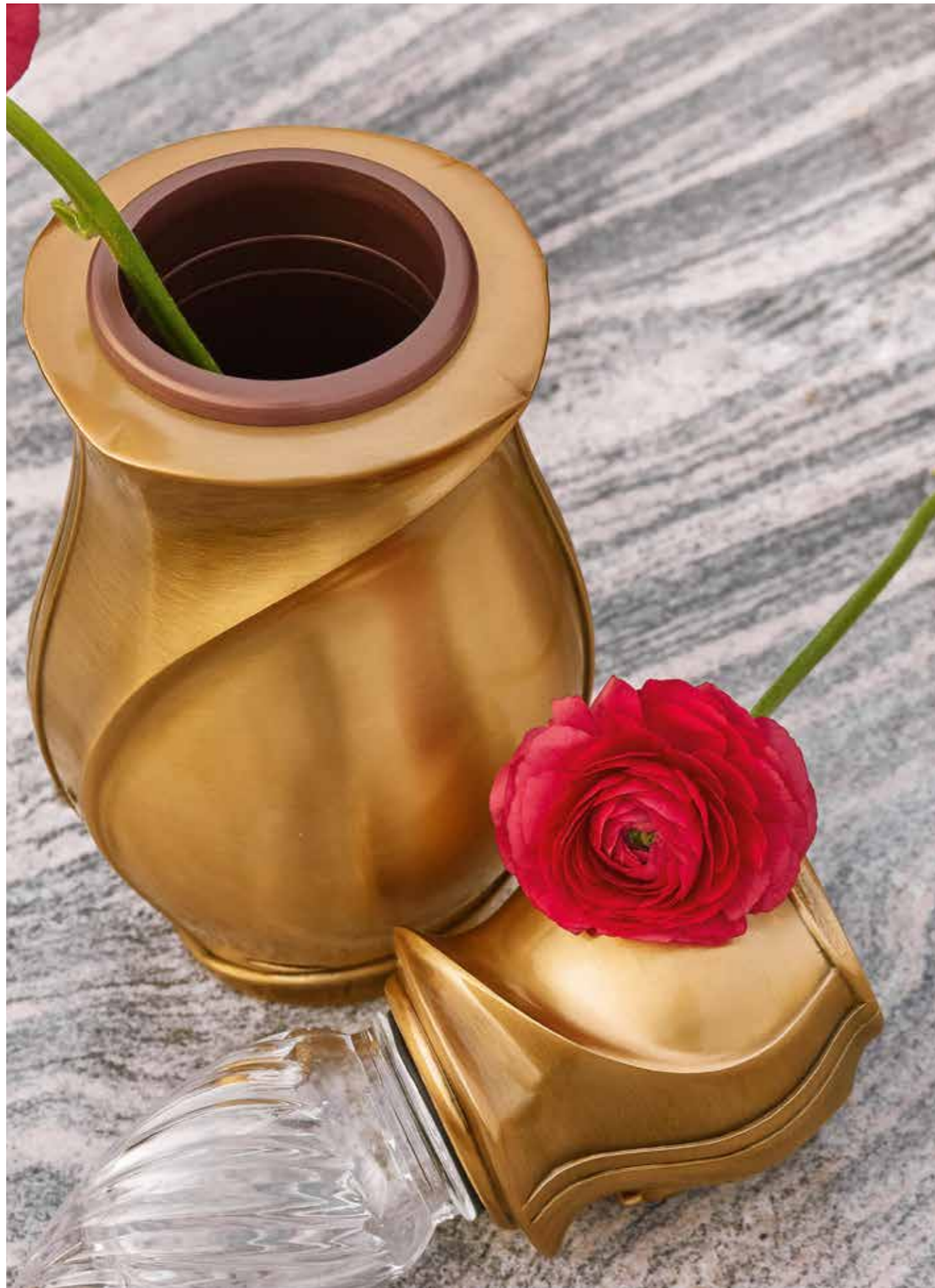

Serie Global

Disponibile
Available

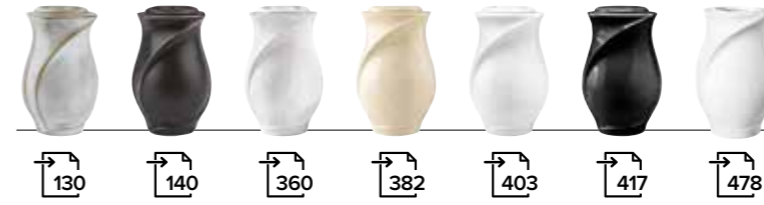





SIMULATOR











Serie Global

<i>Materiali</i> <i>Materials</i>	Bronzo spazzolato a mano. <i>Hand brushed bronze.</i>	
Misure Size	Art. Ricambio/Spare Part	
<i>Vasi</i> <i>Vases</i>	 20,5 cm 13 cm 14 cm	7410P P-83
 20,5 cm 13 cm	7543P P-83	
 30,5 cm 18 cm	7409P P-2901	
<i>Vasche</i> <i>Flower Bowls</i>	 19 cm 20 cm 15 cm	7408P P-A14XX
 19 cm 20 cm	7483P P-A14XX	

Misure Size	Art. Ricambio/Spare Part	
<i>Lampade</i> <i>Lamps</i>	 20,5 cm 9,5 cm 10 cm	7417 F-12
 20,5 cm 9,5 cm 10 cm	7488 F-12	
<i>Cornici</i> <i>Frames</i>		Art. 2078 7 x 9 Art. 2076 9 x 12 Art. 2094 13 x 18 Art. 2075 8 x 10 Art. 2077 11 x 15 Art. 2095 18 x 24
	Art. 1381 9 x 12 Art. 1378 11 x 15 Art. 1382 10 x 15 Art. 1377 13 x 18	



Materiali Materials		Bronzo spazzolato a mano. Hand brushed bronze.	
Misure Size	Art. Ricambio/SP	Misure Size	Art. Ricambio/SP
 20 cm 11 cm 13 cm	7552P P-60BR	 20 cm 8 cm 9,5 cm	7553 F-12
 20 cm 11 cm	7550P P-60BR	 20 cm 8 cm	7551 F-12
 29 cm 18 cm	755029P P-2901	 27 cm 11,5 cm	755126 F-03
 17 cm 12 cm 13 cm	7555P P-A3	<p><i>Ossari Columbaria</i></p> <p> Art. 755214P h. 14 x 7 P-50</p> <p> Art. 755314 h. 14 x 6,5 F-01</p>	

Serie Solaris

Disponibile
Available



404

SIMULATOR





Serie Pegaso

Disponibile
Available







SIMULATOR



Serie Pegaso

Materiali
Materials

Bronzo spazzolato a mano.
Hand brushed bronze.

Misure Size	Art. Ricambio/SP
	1412P P-65XX
	2136P P-92XX
	2706P P-53-A
	2138P P-92XX



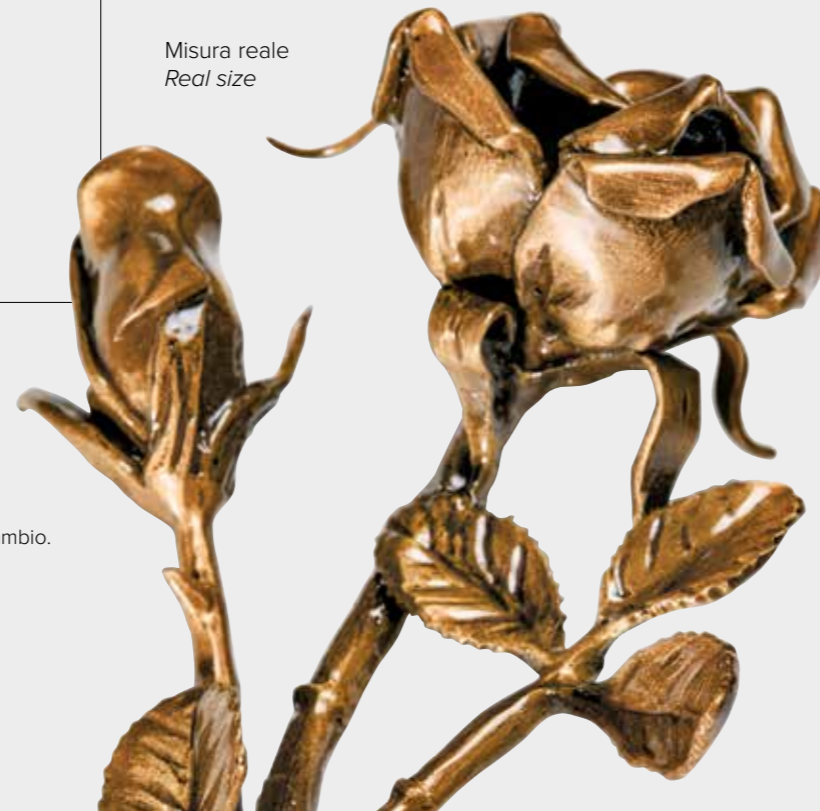

Misure Size	Art. Ricambio/SP
	2500P P-53-A
	2498P P-70-A
	2499P P-70-A

Misura reale
Real size



Interno in rame disponibile solo come parte di ricambio.
Copper insert available as a spare part only.

Art.	1412P	2136P	2138P	2638P
☑	R-79	R-60	R-60	R-43

Misure Size	Art. Ricambio/SP
	2137 F-02
	2707 F-03
	2139 F-02
	2515 F-03
	Art. 2237 6 x 8

Ossari
Columbaria



 **Art. 4146P**
h. 8,5 x 6 x 5 P-39
Art. 2638P
h. 11,5 x 6 x 5
P-43XX

 **Art. 2641**
h. 13,5 x Ø 6 F-01

Misure Size	Art. Ricambio/SP
	2492 B-13
	2491 B-13
	2514 BG-1
	2387R R-02
	Art. 2389 8 x 10
	Art. 2404 9 x 12
	Art. 2405 11 x 15
	Art. 2533 13 x 18
	Art. 2519 18 x 24
	Art. 2386 8 x 10
	Art. 2408 9 x 12
	Art. 2409 10 x 15
	Art. 2535 13 x 18

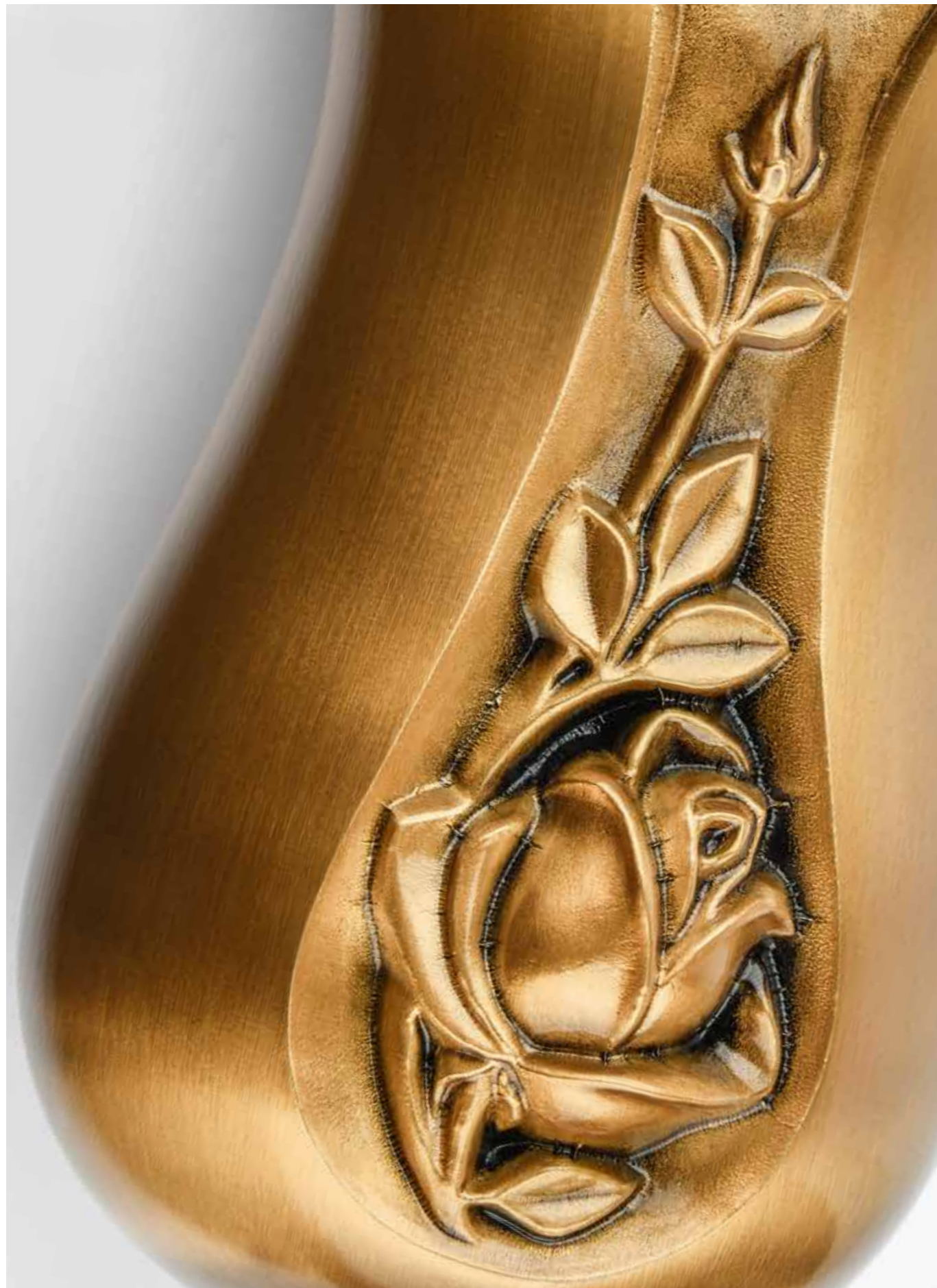

Serie Rose

Disponibile
Available













SIMULATOR





Serie Rose











Materiali Materials	Bronzo spazzolato a mano. Hand brushed bronze.	
Misure Size	Art. Ricambio/SP	
	 20,5 cm 12 cm 12,5 cm	7242P P-83
	 20,5 cm 12 cm	7243P P-83
	 29 cm 15,5 cm	7244P P-68
	 50 cm 25 cm	-7277R ■■ R-08
	 17 cm 27 cm 11 cm	7250P P-A74 sezione section

Bronzo / Bronze

Misure Size	Art. Ricambio/SP	
	 19 cm 16 cm 11,5 cm	7248P P-70XX
	 19 cm 16 cm	7249P P-70XX
	 18 cm 20 cm 10 cm	7446P P-87 sezione section
	 23 cm 14 cm 14,5 cm	7251 M-41-8
	 23 cm 14 cm	7252 M-41-8

 Interno in rame disponibile solo come parte di ricambio.
Copper insert available as a spare part only.

Art.	7242P	7243P	7244P	7248P	7249P
	R-93-A	R-93-A	R-88XX	R-77XX	R-77XX

Misure Size	Art. Ricambio/SP	
	 20 cm 10 cm 10,5 cm	7245 F-12
	 20 cm 10 cm	7246 F-12
	 27 cm 11,5 cm	7247 F-03
	 10,5 cm 18 cm	7445P P-59-A
		Art. 734908 8 x 10 Art. 7349 9 x 12 Art. 7350 11 x 15
		Art. 7346 9 x 12 Art. 7347 10 x 15

Bronzo / Bronze



Serie Egadi

Disponibile
Available



SIMULATOR



Serie Egadi

<i>Materiali</i> <i>Materials</i>	Bronzo spazzolato a mano. <i>Hand brushed bronze.</i>	
Misure Size		Art. Ricambio/SP
<i>Vasi</i> <i>Vases</i>	 20 cm 11 cm 11,5 cm	7337P P-83
 20 cm 11 cm	7344P P-83	
 30 cm 16 cm	734430P P-2901	
<i>Vasche</i> <i>Flower</i> <i>Bowls</i>	 18,5 cm 16 cm 12,5 cm	7336P P-A10
 20 cm 31 cm 31 cm	4079IP P-41	

Ossari
Columbaria



 **Art. 733713P**
h. 13,5 x 7 x 7,5
P-50

 **Art. 733914**
h. 14 x 8 x 8,5
F-01

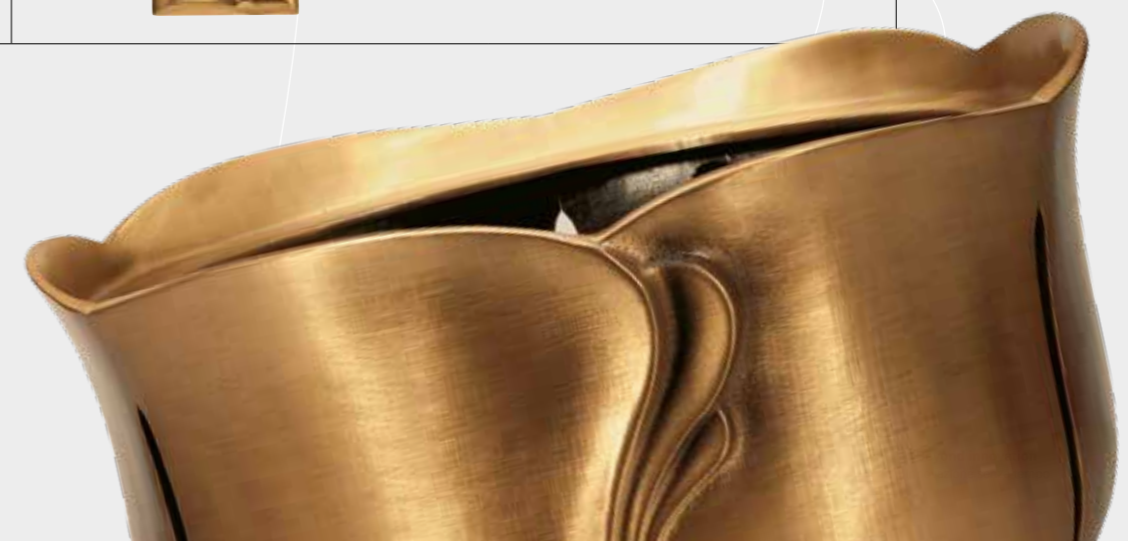

	Misure Size	Art. Ricambio/Spare Part
<i>Lampade</i> <i>Lamps</i>	 19 cm 10 cm 10,5 cm	7339 F-12
 19 cm 10 cm	7345 F-12	
 23 cm 10,5 cm	734523 F-03	
<i>Cornici</i> <i>Frames</i>	 Art. 7033 9 x 12	Art. 7034 11 x 15
 Art. 7024 9 x 12	Art. 7025 10 x 15	



<i>Materiali</i> Materials		Bronzo spazzolato a mano. Hand brushed bronze.	
Misure Size	Art. Ricambio/SP	Misure Size	Art. Ricambio/SP
 20 cm 12 cm	7106P P-9201	 20 cm 10 cm	7109 F-12
 20 cm 12 cm	7107P P-9201	 20 cm 10 cm	7110 F-12
 30 cm 18 cm	7108P P-29XX	 23 cm 14 cm	7117 M-41-8
 18 cm 18 cm	7119P P-A3	 23 cm 14 cm	7118 M-41-8
		 8 x 10	Art. 7111 8 x 10
		 9 x 12	Art. 7112 9 x 12
		 11 x 15	Art. 7113 11 x 15
		 9 x 12	Art. 7115 9 x 12
		 10 x 15	Art. 7116 10 x 15
		 11 x 15	Art. 7098 11 x 15

Ossari
Columbaria

 Art. 7431P h. 12 x 6 x 6,5 P-43XX	 Art. 7433 h. 14 x 6 x 7 F-01
------------------------------------------------------------------------------------------------------------------------------------	-------------------------------------------------------------------------------------------------------------------------------



Serie Orum

Disponibile
Available



SIMULATOR





Serie Capri





Disponibile
Available



SIMULATOR

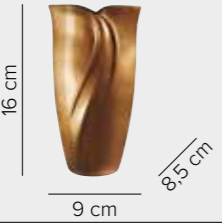

Serie Capri

<i>Materiali</i> <i>Materials</i>	Bronzo spazzolato a mano. <i>Hand brushed bronze.</i>	
Misure Size	Art. Ricambio/SP	
<i>Vasi</i> <i>Vases</i>	 16 cm 9 cm 8,5 cm	753916P P-65XX
	 20 cm 11 cm 11,5 cm	7539P P-9201
	 20 cm 11 cm	7544P P-9201
	 29 cm 16 cm	753930P P-29-A
<i>Vasche</i> <i>Flower Bowls</i>	 18,5 cm 16 cm 12,5 cm	7538P P-A10

Ossari
Columbaria











 **Art. 753913P**
h. 12 x 6,5 x 7
P-A11

Art. 753908P
h. 8 x 4,2 x 4,5
P-39



 **Art. 754014**
h. 14 x 7 x 7,5
F-01

	Misure Size	Art. Ricambio/SP		
<i>Lampade</i> <i>Lamps</i>	 19 cm 9 cm 9,5 cm	7540 F-02		
	 19 cm 9 cm	7545 F-02		
	 23 cm 9,5 cm	7541 F-03		
<i>Cornici</i> <i>Frames</i>		Art. 1511 5 x 7	Art. 1450 8 x 10	Art. 1453 13 x 18
		Art. 1448 6 x 8	Art. 1451 9 x 12	
		Art. 1449 7 x 9	Art. 1452 11 x 15	
		Art. 297407 7 x 9	Art. 2980 9 x 12	Art. 298111 11 x 15
		Art. 2974 8 x 10	Art. 2981 10 x 15	Art. 298113 13 x 18



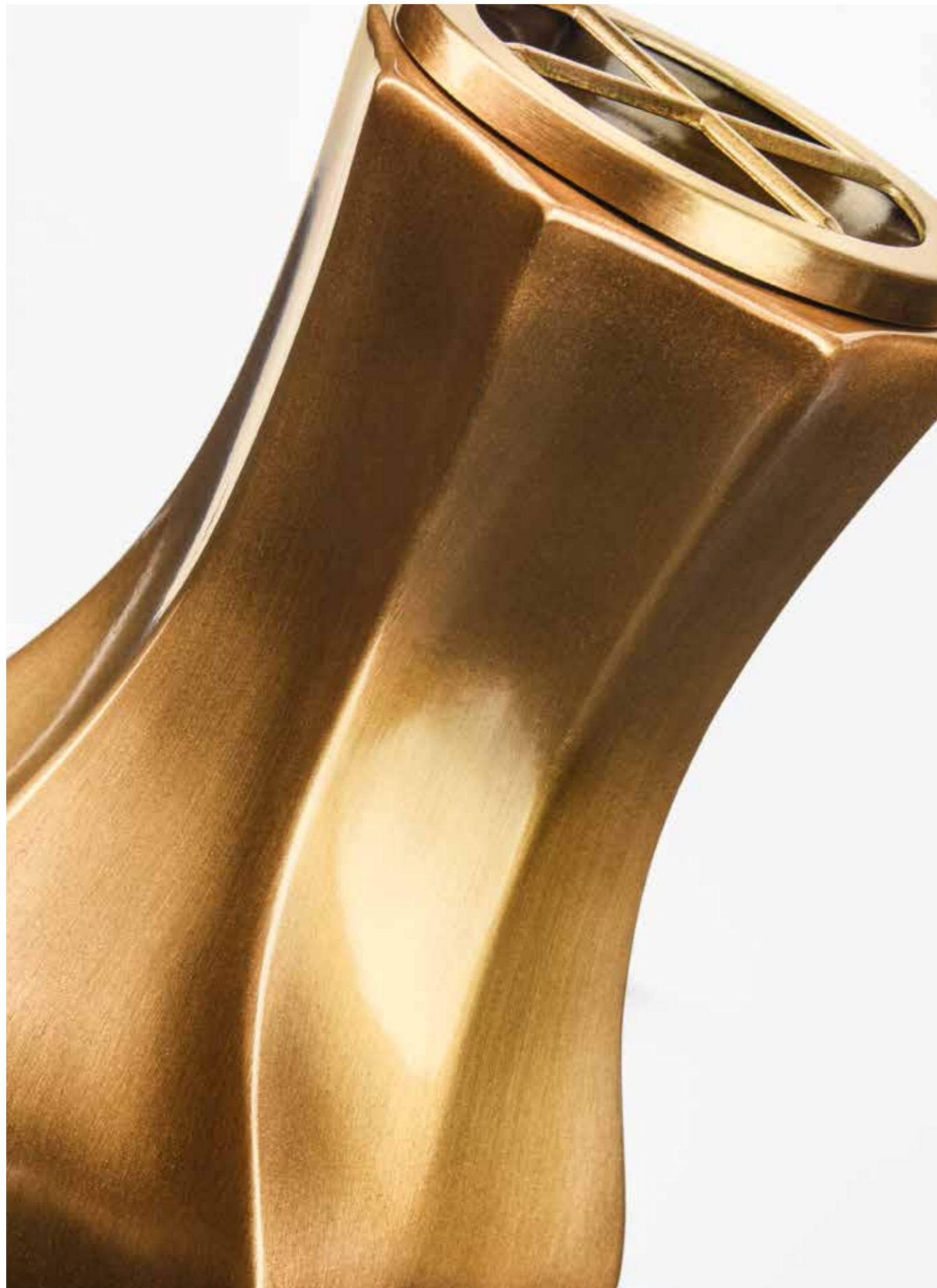

Serie Torciglione

Disponibile
Available



450

SIMULATOR



Serie Torciglione

Materiali
Materials

Bronzo spazzolato a mano.
Hand brushed bronze.

Misure Size	Art. Ricambio/SP
 20 cm 13,5 cm 12,5 cm	1974R R-25
 20 cm 13,5 cm 12,5 cm	1974P P-74XX
 21 cm 13,5 cm	1437P P-74XX
 25 cm 15 cm	2244P P-73XX
 30 cm 18 cm	1822P P-88XX
 34 cm 23 cm	2283R R-10

Misure Size	Art. Ricambio/SP
 15,5 cm 20 cm 10,5 cm	2191P P-71-A sezione section
 17 cm 32 cm 12 cm	1776P P-71XX (2 interni insert) sezione section
 19 cm 32 cm	1773P P-71XX (4 interni insert)
 20 cm 14 cm 12 cm	1832 B-13
 25 cm 15 cm	1890-E M-33-A F-02L
 25 cm 15 cm	1890 M-33-A

Misure Size	Art. Ricambio/SP
 20 cm 9 cm 9 cm	1973 F-02
 20 cm 11 cm	1438 F-02
 4,5 cm 18,5 cm	2435P P-59-A Foro d'incasso Drill hole Ø 10
 Art. 1116 8 x 10 Art. 1110 11 x 15 Art. 1109 9 x 12 Art. 1596 13 x 18	
 Art. 2324 8 x 10 Art. 1161 11 x 15 Art. 1113 9 x 12 Art. 1484 13 x 18 Art. 1117 10 x 15 -Art. 1485 18 x 24	

Disponibili cornici a terreno a pag. 104.
Base-mounting frames page 104.

Interno in rame disponibile solo come parte di ricambio.
Copper insert available as a spare part only.

Art.	1437P	2244P	1822P
	R-25	R-55	R-88XX





Serie Onda

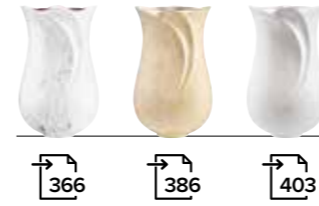

Disponibile
Available



SIMULATOR



















Serie Onda

<i>Materiali</i> <i>Materials</i>	Bronzo spazzolato a mano. <i>Hand brushed bronze.</i>	
	Misure Size	Art. Ricambio/Spare Part
<i>Vasi</i> <i>Vases</i>	 <p>20,5 cm 12 cm 13 cm</p>	7302P P-83
	 <p>20,5 cm 12 cm</p>	7308P P-83
	 <p>29 cm 15,5 cm</p>	7303P P-68

⬇️
Interno in rame disponibile solo come parte di ricambio.
Copper insert available as a spare part only.

Art.	7302P	7308P	7303P
⬇️	R-93-A	R-93-A	R-88-D

	Misure Size	Art. Ricambio/Spare Part
<i>Vasche</i> <i>Flower</i> <i>Bowls</i>	 <p>19 cm 16 cm 11 cm</p>	7305P P-70XX
<i>Lampade</i> <i>Lamps</i>	 <p>20 cm 10 cm 10,5 cm</p>	7304 F-12
	 <p>20 cm 10 cm</p>	7309 F-12
	 <p>25 cm 11 cm</p>	7323 F-03

Materiali Materials		Bronzo spazzolato a mano. Hand brushed bronze.	
Misure Size	Art. Ricambio/SP	Misure Size	Art. Ricambio/SP
  <p>20,5 cm 12 cm 12,5 cm</p>	7327P P-83	  <p>20 cm 10 cm 10,5 cm</p>	7328 F-12
  <p>20,5 cm 12 cm</p>	7330P P-83	  <p>20 cm 10 cm</p>	7331 F-12
  <p>19 cm 16 cm 11,5 cm</p>	7326P P-70XX	  <p>17 cm 27 cm 11 cm</p>	7324P P-A74 sezione section



Serie Decò

Disponibile
Available



SIMULATOR



Materiali Materials		Bronzo spazzolato a mano. Hand brushed bronze.	
Misure Size	Art. Ricambio/SP	Misure Size	Art. Ricambio/SP
21 cm 13 cm 11 cm	2982P P-72	20 cm 10 cm 10,5 cm	2983 F-02
21 cm 13 cm	2969P P-72	20 cm 10 cm	2998 F-02
29 cm 15 cm	2990P P-59-D	25 cm 12 cm	2907 F-03
18 cm 20 cm 15 cm	2985P P-70XX	23 cm 14 cm 13 cm	2984 M-41-8
18 cm 20 cm	2958P P-70XX	23 cm 14 cm	2971 M-41-8
		26 cm 17 cm	29Y9 M-57

Ossari
Columbaria

- Art. 7087P**
h. 14 x 9 x 9,5 P-50
- Art. 7086**
h. 15 x 8 x 8,5 F-01
- Art. 7089P**
h. 14 x 9 P-50
- Art. 7088**
h. 15 x 8 F-01

Interno in rame disponibile solo come parte di ricambio.
Copper insert available as a spare part only.

Art. 2982P	2969P
R-93	R-93

Serie Alliance



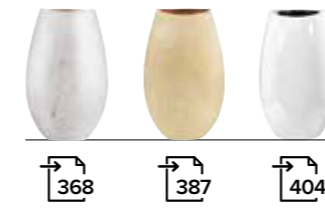









Disponibile
Available









SIMULATOR

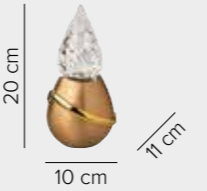

Materiali Bronzo spazzolato a mano con fregio dorato.
Materials Hand brushed bronze with gold line.

Misure Size	Art. Ricambio/SP
 	2982UR R-93
 	2969UR R-93
 	2996UR R-88-D
 	2985UR R-77XX
 	Art. 2945 9 x 12 Art. 2946 11 x 15 Art. 2992 13 x 18
 	Art. 2949 9 x 12 Art. 2948 10 x 15 Art. 7055 13 x 18

Misure Size	Art. Ricambio/SP
 	2983U F-02
 	2970U F-02
 	2997U F-03
 	2971U M-41-8

Serie Alliance Oro with Gold Line

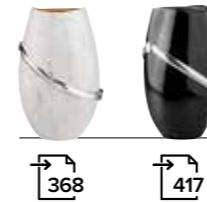



SIMULATOR



Materiali Bronzo spazzolato a mano.
Materials Hand brushed bronze.

Misure Size	Art. Ricambio/SP
 21,5 cm 15 cm 13 cm	1698P P-83 
 21,5 cm 15 cm	1984P P-83 
 30 cm 18 cm	1693P P-88XX 
 18 cm 21 cm 14 cm	1942P P-70XX 

Misure Size	Art. Ricambio/SP
 20 cm 10,5 cm 9 cm	1697 F-02
 20 cm 10,5 cm	1754 F-02
 20 cm 14 cm 12 cm	1715 M-58-L
 	Art. 169608 8 x 10 Art. 1696 9 x 12 Art. 2831 11 x 15
 	Art. 2733 9 x 12 Art. 2832 10 x 15

 Interno in rame disponibile solo come parte di ricambio.
 Copper insert available as a spare part only.

Art.	1698P	1984P	1693P	1942P
	R-93	R-93	R-88XX	R-70XX

Misura reale
 Real size



Serie Ulivo

SIMULATOR



Materiali Materials		Bronzo spazzolato a mano. Hand brushed bronze.	
Misure Size	Art. Ricambio/SP	Misure Size	Art. Ricambio/SP
21 cm 13 cm 11 cm	2932P P-72 	20 cm 10 cm 11 cm	2933 F-02
21 cm 13 cm	2927P P-72 	20 cm 10 cm	2929 F-02
29 cm 17 cm	2928P P-59-D	23 cm 14 cm 14 cm	2931 M-41-8
18 cm 20 cm 15 cm	2937P P-70XX	23 cm 14 cm	2925 M-41-8
18 cm 30 cm 17 cm	2935P P-A73		Art. 293808 8 x 10 Art. 2938 9 x 12 Art. 2939 11 x 15
18 cm 30 cm	2934P P-A73		

Interno in rame disponibile solo come parte di ricambio.
Copper insert available as a spare part only.

Art. 2932P	2927P
R-93	R-93

Serie Luna

SIMULATOR



Materiali Materials		Bronzo spazzolato a mano. Hand brushed bronze.	
Misure Size	Art. Ricambio/SP	Misure Size	Art. Ricambio/SP
19 cm 10 cm 10,5 cm	2545P P-9201	18 cm 9 cm 9,5 cm	2546 F-02
19 cm 10 cm	2547P P-9201	18 cm 9 cm	2548 F-02
29 cm 12,5 cm	2571P P-53-B	23 cm 10 cm	2595 F-03
16,5 cm 24 cm 10 cm	2594P P-37XX sezione section	17 cm 8,5 cm 9,5 cm	2358 B-13
8 cm 11 cm 12 cm	2660R R-03	17 cm 8,5 cm	2357 B-13

Ossari
Columbaria

- Art. 2670P**
h. 13 x 6 P-35
- Art. 2671**
h. 13 x 6 F-01
- Art. 2672P**
h. 13 x 6 P-35
- Art. 2673**
h. 13 x 6 F-01

Interno in rame disponibile solo come parte di ricambio.
Copper insert available as a spare part only.







Art.	2545P	2547P	2571P	2670P	2672P
	R-61	R-61	R-30	R-53	R-53

Serie Herba

SIMULATOR



Materiali
Materials Bronzo spazzolato a mano.
Hand brushed bronze.

Misure Size	Art. Ricambio/SP
 17 cm 10 cm 11 cm	2239P P-A2XX
 21 cm 14 cm 12 cm	1264P P-28XX
 17 cm 10 cm	2240P P-A2XX
 21 cm 14 cm	1276P P-28XX
 31 cm 19 cm	1277P P-88XX
 38 cm 22 cm	2339R R-12

Ossari
Columbaria  36











 **Art. 2941P**
h. 6 x 3,5 x 3,5
P-A8

Art. 2940P
h. 8 x 5 x 5
P-A7

Art. 2134P
h. 12 x 7,5 x 8
P-75











 **Art. 2133**
h. 13 x 7,5 x 8
F-01

Misure Size	Art. Ricambio/SP
 19 cm 12 cm 11 cm	1260 F-02
 19 cm 12 cm	1262 F-02
 28 cm 14 cm	1876 F-03
 19 cm 14 cm 13,5 cm	1939 M-40
 19 cm 14 cm	2179 M-40
 26 cm 16 cm	2180 M-41-8
 Art. 2209 9 x 12	
 Art. 2210 10 x 15	
 Art. 2063 13 x 18	
 Art. 2256 10 x 15	

Serie Iris

SIMULATOR



Materiali Materials		Bronzo spazzolato a mano. Hand brushed bronze.	
Misure Size	Art. Ricambio/SP	Misure Size	Art. Ricambio/SP
 19 cm 13 cm 10,5 cm	2549P P-72XX	 17,5 cm 30 cm 12 cm	2612P P-70XX sezione section
 19 cm 13 cm	2551P P-72XX	 17,5 cm 30 cm	2618P P-70XX
 30 cm 18 cm	2553P P-88XX	 19,5 cm 10 cm 9 cm	2550 F-02
 17,5 cm 18 cm 10 cm	1234P P-70XX sezione section	 19,5 cm 10 cm	2552 F-02
		 18 cm 13 cm 10 cm	2554 B-13

 Interno in rame disponibile solo come parte di ricambio.
Copper insert available as a spare part only.

Art.	2549P	2551P
	R-54	R-54

Serie Corinto

SIMULATOR



Scopri tutte le meravigliose creazioni della nuova Linea Antera
Find all the beautiful creations of the new Antera Line



Materiali Materials		Bronzo spazzolato a mano con fiore in bronzo applicato. Hand brushed bronze with bronze flower.	
Misure Size		Art. Ricambio/SP	
22 cm 14 cm 12 cm		7200P P-72XX	
22 cm 14 cm		7203P P-72XX	
20 cm 19 cm 14 cm		7202P P-70XX	
20 cm 11 cm 9 cm		7201 F-02	
20 cm 11 cm		7204 F-02	
		Art. 7207 9 x 12 Art. 7208 11 x 15	















Bronzo / Bronze

Serie Nexus

SIMULATOR

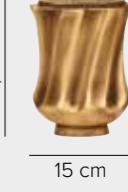

Bronzo / Bronze

Materiali Materials		Bronzo spazzolato a mano. Hand brushed bronze.	
Misure Size	Art. Ricambio/SP	Misure Size	Art. Ricambio/SP
  19 cm 9,5 cm 10,5 cm	1481R R-33	  18 cm 9,5 cm 9,5 cm	1482 F-02
  20 cm 9 cm	1850R R-33	  19 cm Ø 9 cm	1851 F-02
  18 cm 15 cm 12 cm	1479P P-70XX	  17 cm 13 cm 12 cm	1487 M-34
  19,8 cm 15 cm	1824P P-70XX	  18 cm 12 cm	1940 M-34

Serie Plissè







SIMULATOR















Scopri tutte le meravigliose creazioni della nuova Linea Antera
Find all the beautiful creations of the new Antera Line

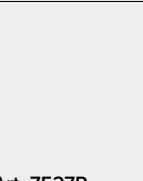

Materiali
Materials Bronzo fuso a sabbia e spazzolato a mano.
Sand-cast and hand brushed bronze.

Misure Size	Art. Ricambio/SP
  20,5 cm 12,5 cm 13,5 cm	-7520P P-72-C 
  20,5 cm 12,5 cm	-7521R R-93XX
  30 cm 17 cm	-7528P P-29XX

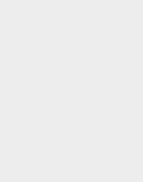
Misure Size	Art. Ricambio/SP
  20,5 cm 10,5 cm 11 cm	-7522 F-02
  20,5 cm 10,5 cm	-7523 F-02
  25 cm 11,5 cm	-7535 F-03
 	-Art. 7500 9 x 12
 	-Art. 7501 11 x 15
 	-Art. 7504 9 x 12
 	-Art. 7505 10 x 15

Ossari
Columbaria



-Art. 7527P
h. 12 x 7 x 8 P-75XX



-Art. 7525
h. 14 x 7,5 x 8 F-01



Interno in rame disponibile solo come parte di ricambio.
Copper insert available as a spare part only.

Art. -7520P
 R-93XX















Serie Creta ■■

SIMULATOR





Materiali Bronzo fuso a sabbia e spazzolato a mano con fiore in bassorilievo.
Materials Sand-cast and hand brushed bronze with bas-relief flower.

Misure Size	Art. Ricambio/SP	Misure Size	Art. Ricambio/SP
 	-2203P P-74-C 	 	-2205 F-02
 	-2207R R-33	 	-2211 F-02
		 	-Art. 1190 9 x 12
		 	-Art. 2143 11 x 15



Misura reale
Real size

 Interno in rame disponibile solo come parte di ricambio.
Copper insert available as a spare part only.









Art. -2203P
 R-33





Serie Viola ■■

SIMULATOR



Materiali Materials		Bronzo spazzolato a mano. Hand brushed bronze.	
Misure Size	Art. Ricambio/SP	Misure Size	Art. Ricambio/SP
 22 cm 11 cm 12 cm	2993P P-73-A	 20 cm 10 cm 10,5 cm	7084 F-02
 22 cm 11 cm	2994P P-73-A	 20 cm 10 cm	7085 F-02
 27 cm 15 cm	1812P P-59-B 	 23,5 cm 14 cm	2663 M-67-8
		 27,5 cm 15,5 cm	1801 M-48-8

 Interno in rame disponibile solo come parte di ricambio.
Copper insert available as a spare part only.

Art. 1812P
 R-56









Serie Spiga

SIMULATOR



Materiali Bronzo spazzolato a mano con fiore in bassorilievo.
Materials Hand brushed bronze with bas-relief flower.

Misure Size	Art. Ricambio/SP
  20 cm 12 cm 11,5 cm	1795P P-28-C
  20 cm 12 cm	1869P P-28-C
  18 cm 18 cm 10 cm	1893P P-70-B

Misure Size	Art. Ricambio/SP
  18 cm 10 cm 10,5 cm	1796 F-02
  18 cm 10 cm	1870 F-02
  20 cm 15 cm 12 cm	1423 M-58-L
  20 cm 15 cm	1861 M-58-L

 Interno in rame disponibile solo come parte di ricambio.
 Copper insert available as a spare part only.

Art.	1795P	1869P
	R-A5	R-A5

















Serie Calla

SIMULATOR

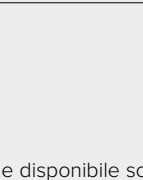

Materiali
Materials Bronzo spazzolato a mano.
Hand brushed bronze.

Misure Size	Art. Ricambio/SP
  21 cm 13 cm 13 cm	1525P P-74XX 
  21 cm Ø 13 cm	1521R R-25
  30 cm Ø 20 cm	 -1541P ■ ■ ■ P-88XX
  50 cm Ø 31 cm	 -1530R ■ ■ ■ R-12

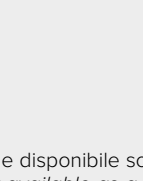
Misure Size	Art. Ricambio/SP
  20 cm 10 cm 10,5 cm	1518 F-02
  20 cm Ø 10 cm	1516 F-02
  30 cm Ø 16 cm	 -1533 ■ ■ ■ F-03
 	Art. 1119 9 x 12
 	Art. 1120 11 x 15
 	Art. 1122 9 x 12
 	Art. 1123 10 x 15
 	Art. 1131 9 x 12
 	Art. 1132 10 x 15

 Interno in rame disponibile solo come parte di ricambio.
Copper insert available as a spare part only.







Art. 1525P
 R-25

Serie Kronos

SIMULATOR



Serie Quadrifoglio

Materiali Materials		Bronzo spazzolato a mano. Hand brushed bronze.	
Misure Size	Art. Ricambio/SP		
 19,5 cm 8 cm 9,5 cm	2690P P-60BR		
 19,5 cm Ø 8 cm	2713P P-60BR		
 19 cm 8 cm 9,5 cm	2691 F-02		
 19 cm Ø 8 cm	2714 F-02		
 17 cm 8 cm 9 cm	2356 B-13		
 17 cm Ø 8 cm	2631 B-13		
	Art. 2804 9 x 12		

Bronzo / Bronze

SIMULATOR



Ossari
Columbaria



Art. 1617P
h. 14 x 7 x 8 P-A2









Art. 1616
h. 14 x 6 x 7 F-01

 Interno in rame disponibile solo come parte di ricambio.
Copper insert available as a spare part only.

Art. 1617P
R-62

Serie Vela

Materiali Materials		Bronzo spazzolato a mano. Hand brushed bronze.	
Misure Size	Art. Ricambio/SP		
 22 cm 14 cm 11,5 cm	7092P P-72XX		
 22 cm 14 cm	7091P P-72XX		
 28 cm 15 cm	7093P P-68		
 20 cm 11 cm 9 cm	7073 F-02		
 20 cm 11 cm	7074 F-02		
 24 cm 14,5 cm	7090 M-38-6		

SIMULATOR



Bronzo / Bronze

Serie Alpi

SIMULATOR



Materiali Materials		Bronzo spazzolato a mano. Hand brushed bronze.	
Misure Size		Art. Ricambio/SP	
19 cm		2513P P-17XX	8 cm / 9 cm
19 cm		2627P P-17XX	8 cm
19 cm		2534 F-02	8 cm / 9 cm
19 cm		2628 F-02	8 cm



Serie Libre

Disponibile
Available



SIMULATOR



Materiali Materials		Bronzo spazzolato a mano. Hand brushed bronze.	
Misure Size		Art. Ricambio/SP	
22 cm		7069P P-73-A	11,5 cm / 12,5 cm
22 cm		7071P P-73-A	11,5 cm
27 cm		7198P P-59-B	14 cm
20 cm		7070 F-02	10 cm / 11 cm
20 cm		7072 F-02	10 cm



Serie Bois

Materiali Materials		Bronzo spazzolato a mano. Hand brushed bronze.	
Misure Size	Art. Ricambio/SP		
20 cm 11 cm 12 cm	7306P P-83		
20 cm 11 cm	7311P P-83		
20 cm 9,5 cm 10,5 cm	7307 F-12		
20 cm 9,5 cm	7312 F-12		
18 cm 30 cm	2103R R-66		
31 cm 22 cm	2106 F-04		

SIMULATOR



Bronzo / Bronze

Serie Cirri

Materiali Materials		Bronzo spazzolato a mano. Hand brushed bronze.	
Misure Size	Art. Ricambio/SP		
20 cm 13 cm 12 cm	7253P P-83		
20 cm 13 cm	7254P P-83		
21 cm 10 cm 10 cm	7256 F-12		
21 cm 10 cm	7257 F-12		
	Art. 7033 9 x 12 Art. 7034 11 x 15		
	Art. 7024 9 x 12 Art. 7025 10 x 15		

SIMULATOR



Bronzo / Bronze

Serie Dorica

SIMULATOR



Misure Size	Art. Ricambio/SP
	1327R R-39 sezione section
	1203 F-02 sezione section
	1338R R-41 sezione section



Serie Universale

SIMULATOR



Misure Size	Art. Ricambio/SP
	1301P P-96XX
	1214 F-02



Serie Delphi

SIMULATOR



Disponibile / Available



Misure Size	Art. Ricambio/SP
	7058P P-87 sezione section
	7059 F-02 sezione section



Serie Scudo

SIMULATOR







Misure Size	Art. Ricambio/SP
	2890P P-83
	2894 F-02



Serie Floris

SIMULATOR



Misure Size	Art. Ricambio/SP
  <p>27 cm 12 cm</p>	2975P P-A4
  <p>23 cm 12 cm</p>	2987 M-07



SIMULATOR



Serie Tirolo

Misure Size	Art. Ricambio/SP
  <p>28 cm 17 cm</p>	2827P P-59XX
  <p>27 cm 14 cm</p>	2828 M-57



Serie Universali

SIMULATOR



Misure Size	Art. Ricambio/SP
  <p>20 cm 10 cm</p>	4163I P-28XX
  <p>19 cm 10 cm</p>	4056I M-42



SIMULATOR



Misure Size	Art. Ricambio/SP
  <p>19 cm 13,5 cm 10,5 cm</p>	1304P P-74XX
  <p>18 cm 14 cm 13 cm</p>	1331 F-02





Frasconi



***Art. 1315R**
(ossario
columbaria)
h. 13 R-28



Art. 4262
h. 14,5 R-74



Art. 1321R
h. 16 R-24



Art. 1320R
h. 16 R-24



***Art. 1311R** **Art. 1313R**
h. 16 R-27 h. 25 R-16
Art. 1312R
h. 19 R-21



Art. 1322R
h. 18 R-26



Art. 1323R
h. 18 R-26



***Art. 1306R**
h. 19 R-21
Art. 1307R
h. 26 R-16

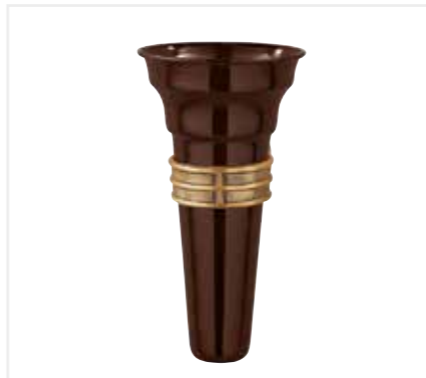

Art. 4273
h. 20 R-80D

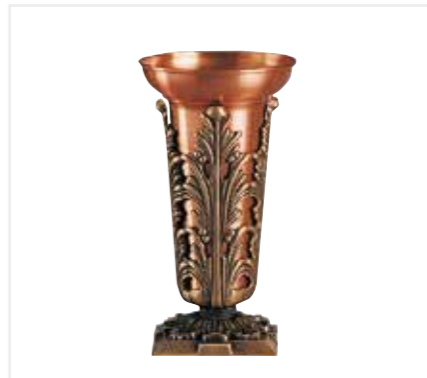

Art. 1549R **Art. 1551R**
h. 18 R-21 h. 28 R-11
Art. 1550R
h. 24 R-16



Art. 1553R
h. 22 R-21

Bronzo / Bronze

CATALOGO GENERALE

*A richiesta possono essere forniti con attacco adesivo. Chiedere preventivo.
*Adhesive mounting on request. Please ask for a quotation.

Frasconi



Art. 1315P
(ossario columbaria)
h. 11 P-30



Art. 4228P
(ossario columbaria)
h. 11 P-30



Art. 1320P
h. 16 P-32



Art. 1321P
h. 16 P-32



Art. 1323P
h. 19 P-31



Art. 1322P
h. 20 P-31



Art. 4273P
h. 20 P-31



Art. 1312P
h. 19 P-21RA



Art. 1579
h. 16 x 9
F-02



Art. 1227
(ossario columbaria)
h. 15 x 7 x 9
F-01



Art. 1228
h. 19 x 7 x 9
F-02



Art. 1223
h. 18 x 7 x 9
F-02



Art. 1224
h. 21 x 8 x 10
F-03



Art. 1207
h. 20 x 21 x 10 F-02



Art. 1432
h. 20 x Ø 7
F-02

Lampade a Cero / Candleholders



Art. 1352
h. 20 x 11 x 14 B-02

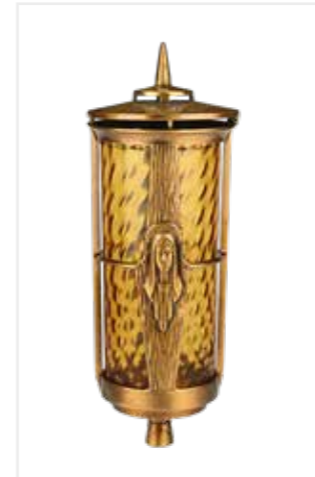

Art. 1310
h. 30 x 11 x 12 BG-1



Art. 1274
h. 16 x 8 x 10 B-11



Art. 1282
(ossario columbaria)
h. 12 x 8 x 10 B-04



Art. 4541
h. 29 x 11 x 14 M-12

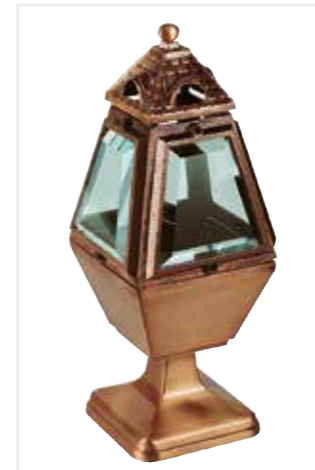

Art. 4542
h. 32 x 11 M-12
base 10,5 x 10,5

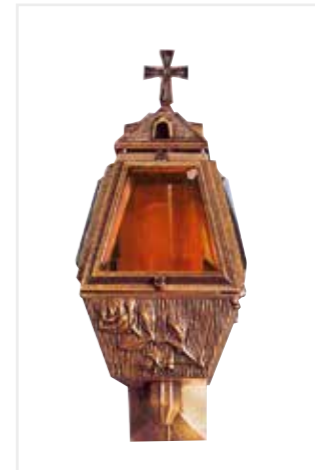

Art. 1247
h. 27 x 12 x 14
M-12



Art. 1895
h. 31 x 12 M-12



Art. 1278
h. 17 x 8 x 12
B-08



Art. 1507
h. 18,5 x 8 B-08



Applicabile su lampade
For lamp top

Art. 7229
h. 5 x 3,3



Lampade a cero / Candleholders



Art. 2585
h. 26 x 15 M-33-B



Art. 2664 h. 16 x 11 M-34
Art. 2666 h. 16 x 11 M-34
Art. 2662 h. 21 x 13 M-41-8
Art. 2661 h. 21 x 13 M-41-8



Art. 44681
h. 17 x 10 M-97
Trasformabile a parete con l'aggiunta dell'Art. 2289
Convertible to wall mounting: add Art. 2289

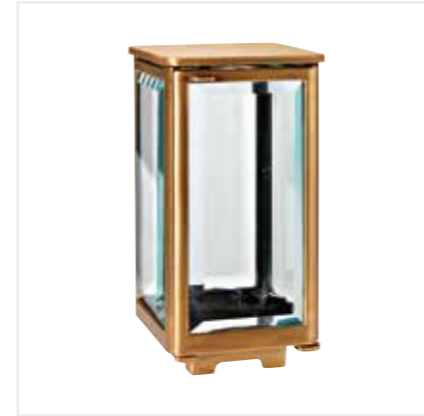

Art. 42471
h. 22 x 11,8 M-60-8



Art. 424701I
h. 22 x 11,8 M-60-8



Art. 4335I
h. 24 M-60-8



Art. 7007
h. 24 x 14,5 M-38-6



Art. 7090
h. 24 x 14,5 M-38-6



Art. 101108
h. 19 x 11,5 x 11,5 M-86-L M-86-P



Art. 17432 h. 22 x 15 M-64-6
Art. 1743 h. 25 x 15 M-54-8



Art. 1591
h. 28 x 15 M-03



Art. 1591C
h. 33 x 15 M-03

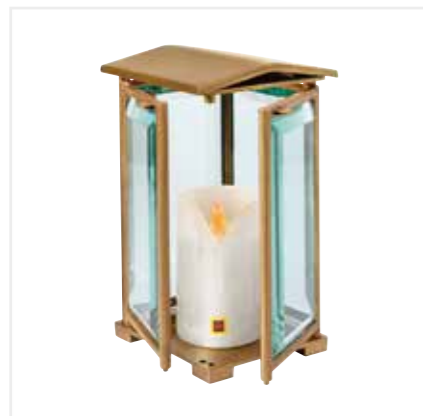

Art. 41681
h. 23 x 12,5 x 13,5 M-95BD



Art. 7373
h. 22 x 12 M-05

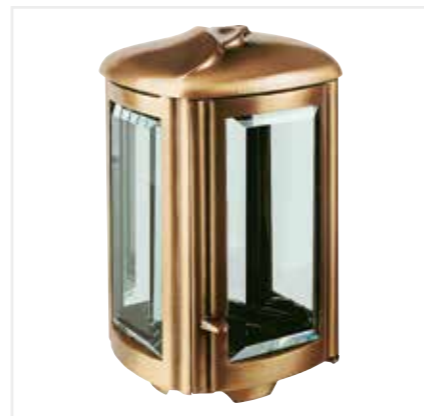

Art. 4531I
h. 27 M-74-8



Art. 7019 h. 11,5 x 10 B-12
Art. 7018 h. 11,5 x 9,5 B-12

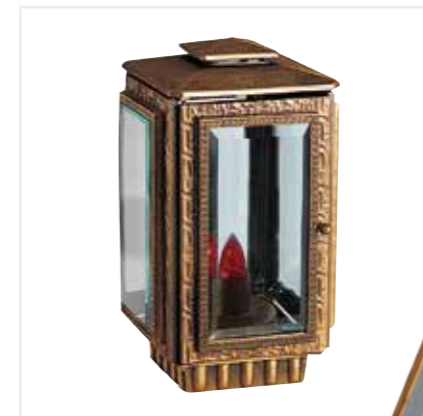

Art. 2367
h. 24 x 14 M-52

ossario/columbaria

Bronzo / Bronze

Bronzo / Bronze



Lampade solari / Solar Lamps ◆



Art. 14462-E
h. 20 x 16 x 15 M-64-6 F-01L

Art. 17432-E
h. 20 x 15 M-64-6 F-01L

Art. 1743-E
h. 23 x Ø 15 M-54-8 F-02L



Art. 1890-E
h. 25 x 15
M-33-A F-02L

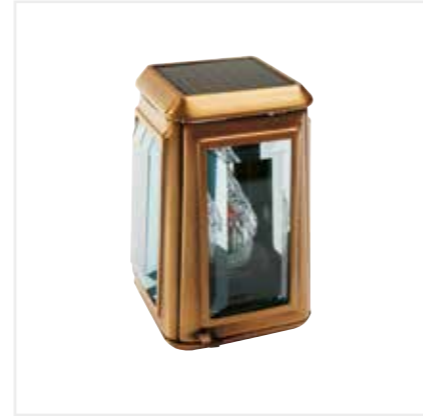

Art. 2661-E
h. 19,5 x 13 x 14
M-41-8 F-01L



Art. 2585-E
h. 26 x 15
M-33-B F-02L



Art. 2367-E
h. 24 x 14
M-52 F-02L



Art. 7188-E
h. 14,5 x Ø 17
A-02 M-76-8 F-01L
incasso / in ground Ø 10



Ricambio accumulatori Art. 4903-E, vedi pag. 490
Battery spare parts Art. 4930-E, pag. 490

Esempio con lampada
Example with lamp
Art. 7090



Esempio con lampada
Example with lamp
Art. 4247I

Base Solare Universale a 4 Pannelli / Solar Base with 4 Panels ■

Brevettata / Patented



Art. 7646I-E
h. 5 x 13,5 x 13,5 F-01L
Accumulatore compreso
Accumulator included

Accessori per Lampade / Lamp Accessories

Mensole per trasformare lampade a terreno in lampade a parete
Brackets for easy conversion of base-mounting lamps to wall-mounting



Art. 2289
h. 5 x 6 x 9

Art. 2284
h. 5,5 x 6,2 x 12

-Art. 2285 ■■
h. 5,5 x 9 x 12,5

-Art. 2286 ■■
h. 5,5 x 10 x 17

■ ■ Ceri a batteria Aeternum / Aeternum battery candles



Luce modulata
Real flame effect

Art. 5100
h. 15 x 8

Art. 510003
h. 8 x 3,5
Applicabili alle fiamme:
Suitable for art.:
F-01 - F-02 - F-12

Accumulatori in omaggio
Batteries included

Per un maggiore mantenimento nel tempo delle nostre lampade a cera consigliamo l'utilizzo dei nostri ceri a batteria Aeternum.

We recommend our battery candles Aeternum for a longer durability of our candleholders.

Lampade Artica / Artica Candleholders

Patina scura / Matt finish



Bronzo / Bronze

Esempio con
Example with
Art. 7480

Esempio con
Example with
Art. 7633

Esempio con
Example with
Art. 702914

Esempio con
Example with
Art. 702918

Esempio con
Example with
Art. 702818

Foro marmo / Drill hole in marble 22 x 10



Art. 70748001
h. 25 x 12,5 M-32-P



Art. 70748001A
h. 25 x 12,5 M-32-P
alluminio / aluminum

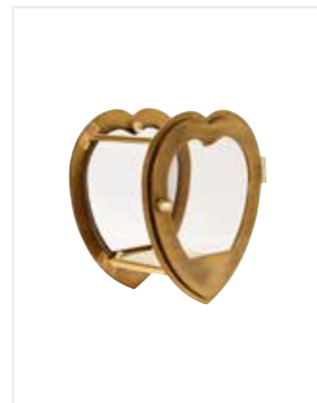

Art. 7633
h. 20 x 18
S-80FUMEF S-80FUMEP

Foro marmo / Drill hole in marble 30,5 x 12



Esempio con rosa applicata
Example with rose



Art. 702914
h. 32 x 14
S-36FUMEF S-36FUMEP



Art. 70291415
h. 32 x 14
S-36FUMEF S-36FUMEP



Art. 702914A
h. 32 x 14
S-36FUMEF S-36FUMEP
alluminio / aluminum

Foro marmo / Drill hole in marble 35,5 x 16



Art. 702918
h. 37 x 18
S-37FUMEF S-37FUMEP

Foro marmo / Drill hole in marble Ø 16



Esempio
Example



Art. 702818
Ø 18
S-35FUMEF S-35FUMEP

Lampade e Vasi ad Incasso

In-Ground Lamps and Vases



Art. 1505P
h. 4 x Ø 15
P-59-A



Art. 2435P
h. 4,5 x 18,5
P-59-A



Art. 7129P
h. 2 x Ø 13
P-59-A



Art. 1736
h. 13,5 x Ø 7,2
F-02



Art. 1439 h. 9,8 x Ø 5,8 F-01
Art. 1441 h. 15,2 x Ø 7,5 F-03

Art. 1440
h. 13 x Ø 6,3
F-02

Art. 1442
h. 17,5 x Ø 12
F-04



Art. 7026
h. 13 x Ø 9,4
F-12



Art. 7632
h. 17,5 x Ø 16,4
F-03



Art. 1897P
h. 7 x Ø 16
P-59-A



Art. 7445P
h. 10,5 x 18
P-59-A



Art. 1542P
h. 4 x Ø 16
P-59-A



Art. 2841P
h. 4 x Ø 19
P-59-A



Art. 7188 h. 14 x Ø 17 A-01 M-76-8
Art. 7188-E versione solare pag. 240 solar version page 240



Art. 7392P
h. 18 x Ø 28
P-18



Art. 2626R
h. 5,5 x Ø 22
R-64

new

Portine

In-Ground Lamps

Disponibili Available



Art. 7833 h. 3,4 x Ø 6
Art. 7834 h. 4,3 x Ø 10



Art. 7833S h. 3,4 x Ø 6
Art. 7834S h. 4,3 x Ø 10

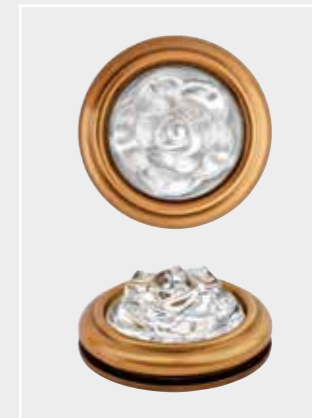

Art. 7833R h. 2,9 x Ø 6
Art. 7834R h. 3,6 x Ø 10

Interno in alluminio per portalampade ad incasso:
per portina Ø 6 cm
Art. **XA-01**
h. 7 cm
per portina Ø 10 cm
Art. **XA-02**
h. 10 cm

Aluminium Inserts for In-Ground Lamps:
for items with Ø 6 cm
Art. **XA-01**
h. 7 cm
for items with Ø 10 cm
Art. **XA-02**
h. 10 cm



Art. 7835 h. 3,4 x Ø 6
Art. 7836 h. 4,3 x Ø 10



Art. 7835S h. 3,4 x Ø 6
Art. 7836S h. 4,3 x Ø 10

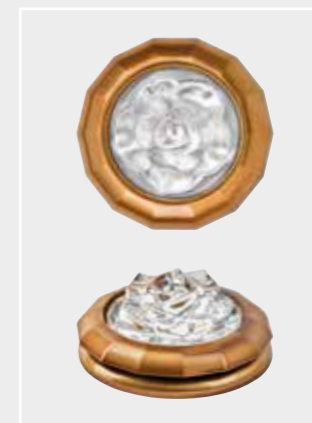

Art. 7835R h. 2,9 x Ø 6
Art. 7836R h. 3,6 x Ø 10

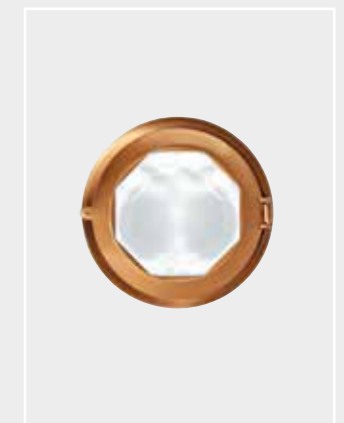

Art. 7050 h. 4 x Ø 10 M-75

Cappelle / Chapels



Lampade catena / Hanging Lamps

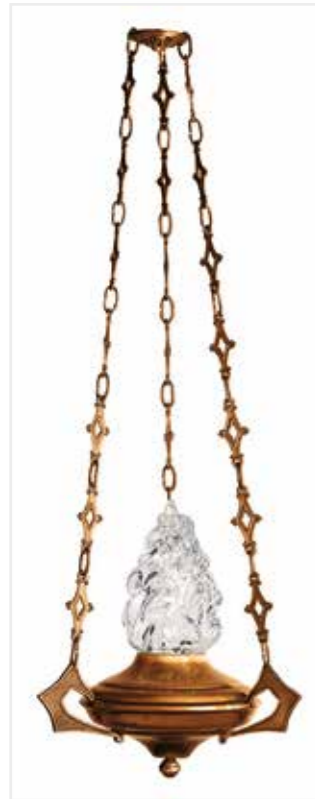

Art. 1624
h. 90 x 32 F-03
Art. 1626
h. 96 x 36 F-04

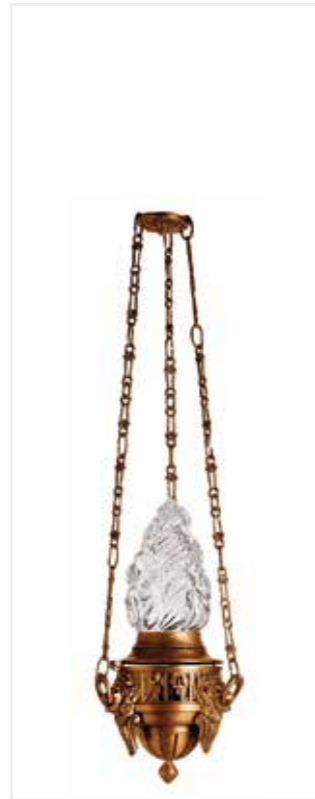

Art. 1636
h. 59 x 16 F-09 B-03
Art. 1637
h. 79 x 21 F-03 B-10



Art. 1618
h. 96 x 31 F-03

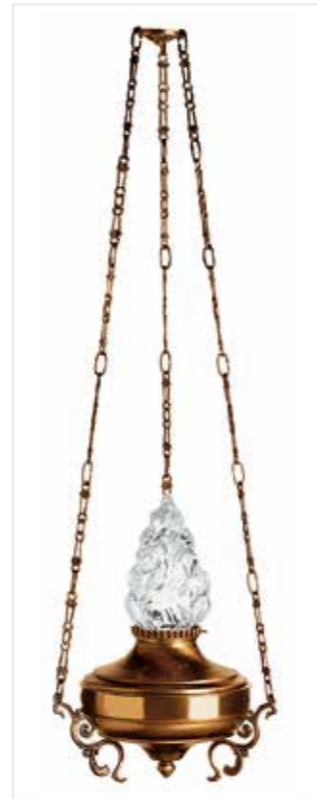

Art. 1627
h. 96 x 31 F-03
Art. 1629
h. 102 x 33 F-04

Preferibilmente per lampade F-03
Preferably for lamps with F-03

Esempio con lampada
Example with lamp
Art. 2997U



Art. 7382
h. 85 x 22,5 x 8,5

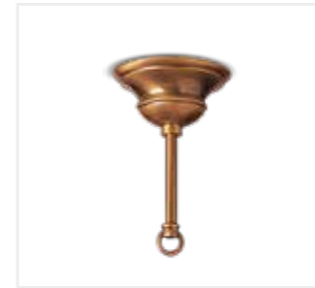

Art. 1582
h. 13 x Ø 14



Art. 1611 **Art. 1612**
Ø 5 Ø 7



Art. 1877
Ø 4

Plafoniera / Ceiling light



Art. 2820
h. 13 x 18 x 18
M-08 S-02



Esempio con lampada
Example with lamp
Art. 2971

-Art. 1813 ■■
h. 115 x 36



Art. 2107
h. 100 x 35 F-04



Art. 1600
maglia cm / link cm
h. 9,5 x 3,5

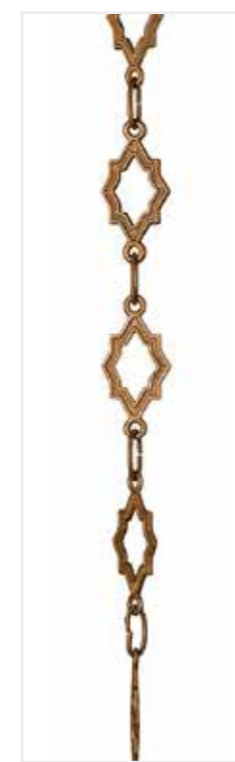

Art. 1601
maglia cm / link cm
h. 10,6 x 4,5



Art. 1604
maglia cm / link cm
h. 11,2 x 4,5



Art. 1605
maglia cm / link cm
h. 14 x 1,8



Art. 1682
maglia cm / link cm
h. 26,5 x 3,5

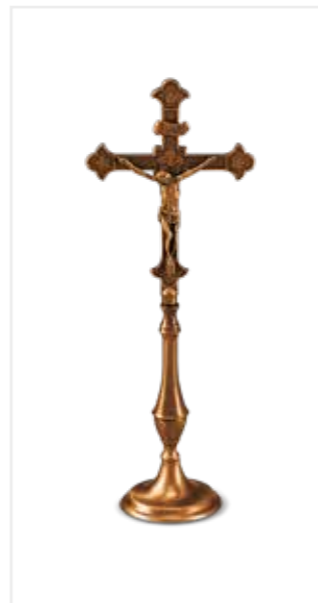

Art. 1934 h. 36 x 15 base Ø 8,5
 Art. 1935 h. 42 x 15 base Ø 9,5

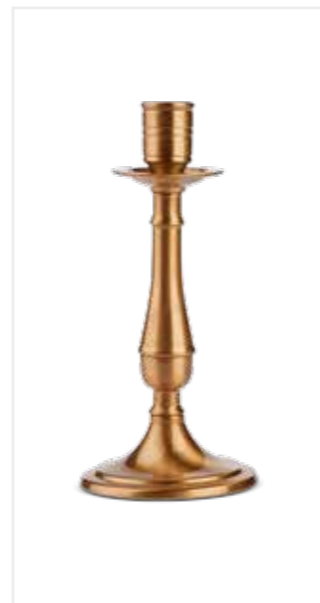

Art. 1936 h. 18,5 base Ø 8,5
 Art. 1937 h. 24,5 base Ø 9,5



sezione / section 
 -Art. 3071 h. 58 x 49 

Portalampade / Accessories for Hanging Lamps

Acciaio Inox / Stainless Steel



Art. 0890 h. 90 x Ø 25 F-03



Art. 0873 h. 51 x Ø 16 F-03



Art. 0884 h. 88 x Ø 25 F-03



Art. 0898 Ø 4 Copricentro Ceiling light cover

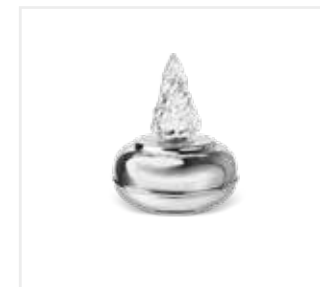

Art. 0884F03 h. 21 F-03



Art. 01362SAT h. 22 Ø 36 P-82



Art. 01371SAT h. 20,5 Ø 37 P-82



Art. 0900 maglia h. 6,5 x 3,2



sezione / section □ mm 35
 Art. 0216SAT1 h. 60 x 25

Vasi big e fioriere / Big Vases and Flower Bowls



-Art. 1291R ■■
h. 46 x 26 R-12



-Art. 1530R ■■
h. 54 x Ø 31 R-12



-Art. 7277R ■■
h. 50 x Ø 25 R-08



Art. 4508I
h. 18 x Ø 30 P-41



Art. 4070I
h. 23,5 x Ø 38 P-82

Art. 4546I
h. 26 x Ø 44 P-A9



Art. 4079IP
h. 20 x Ø 31 P-41



Art. 2103R
h. 18 x 30 R-66



Art. 2106
h. 31 x 22 F-04



-Art. 1966R ■■
h. 17 x Ø 35 R-47



-Art. 1967R ■■
h. 14 x Ø 25 R-48



Beyond innovation
Innovazione senza tempo

Croci e Cristi *Crosses and Christs*

Oltre 60 anni di esperienza ci hanno permesso di poter offrire una scelta unica per forme, misure e finiture. Per gli articoli fusi a cera persa, essendo lavorati a mano, si consiglia di richiedere i tempi di consegna.

Our 60 years' experience has given us the chance to offer a unique choice of shapes, measures and finishing. Concerning the lost wax items, as they are manufactured by hand, please ask for delivery time.

Tecniche di fusione / Casting Techniques

FUSIONE A SABBIA

Esigenze produttive e qualitative si incontrano nella fusione a sabbia. In questo processo il bronzo viene colato per forza gravitazionale in una forma realizzata in sabbia refrattaria che, dopo la solidificazione, viene rotta per recuperare la fusione. I pezzi così ottenuti sono in un unico blocco di fusione, l'assenza di saldature conferisce ad ogni pezzo maggior prestigio e valore.

SAND CASTING

A demand for both production and quality are combined in SAND casting. During this process, bronze is cast via gravitational force into a shape produced in refractory sand which, after solidification, is broken to recover the cast piece. Items are thus produced in a single cast block, the fact that there is no welding makes each piece more prestigious and valuable.



FUSIONE A CERA PERSA

La più antica e prestigiosa forma di fusione del bronzo. Oggi come oltre mille anni fa, il modello in cera viene ricoperto da materiale refrattario e fatto sciogliere in fornace, così da lasciare un vuoto che il bronzo fuso andrà a riempire. L'involucro, detto muffola, verrà poi delicatamente rotto per recuperare il pezzo fuso. Un processo lungo ed artigianale, per realizzare pezzi unici destinati a durare oltre il tempo.

LOST WAX CASTING

Lost wax is the oldest and most prestigious form of bronze casting. Today, as over a thousand years ago, the wax model is covered in fireproof materials and melted in a furnace, in order to leave an empty space that the cast bronze will successively fill. The cover, called a muffle, is then delicately broken in order to recover the cast piece. This special artisan process produces unique, long-lasting pieces.



Croci a parete / Wall-Mounting Crosses



- | | | | | | | | |
|-------------------------------------------------------------------------------|----------------------------------------------------------------------------------------------------------------------|------------------------------------------------------------------------------|-------------------------------------------------------------------------------|----------------------------------------------------------------------------------|-------------------------------------------------------------------------------|--------------------------------------------------------------------------------------|------------------------------------------|
| <p>Art. 2943
h. 20 x 11</p> <p>Art. 1468
h. 30 x 16</p> | <p>Art. 2111
h. 40 x 18</p> <p>Art. 2112
h. 50 x 20</p> <p>Art. 2113
h. 60 x 22</p> | <p>Art. 7036
h. 16 x 9</p> <p>Art. 7037
h. 20 x 11</p> | <p>Art. 27A3
h. 30 x 14</p> <p>Art. 27A4
h. 40 x 18</p> | <p>Art. 716116
h. 16 x 8</p> <p>Art. 7161
h. 25 x 12,5</p> | <p>Art. 2216
h. 30 x 13</p> <p>Art. 2222
h. 40 x 16</p> | <p>Art. 459618
h. 18 x 6,5</p> <p>Art. 459630
h. 30 x 12,5</p> | <p>Art. 4596
h. 40 x 16,5</p> |
|-------------------------------------------------------------------------------|----------------------------------------------------------------------------------------------------------------------|------------------------------------------------------------------------------|-------------------------------------------------------------------------------|----------------------------------------------------------------------------------|-------------------------------------------------------------------------------|--------------------------------------------------------------------------------------|------------------------------------------|



- | | | | | | |
|---------------------------------------------------------------------------------|--------------------------------------------------------------------------------|----------------------------------------|-------------------------------------------|---------------------------------------|----------------------------------------------------|
| <p>Art. 764305
h. 4,2 x 2</p> <p>Art. 764307
h. 7 x 3</p> | <p>Art. 1738
h. 8 x 4,5</p> <p>Art. 1792
h. 14 x 7,5</p> | <p>Art. 1793
h. 19 x 10</p> | <p>Art. 713617
h. 17 x 6,5</p> | <p>Art. 7281
h. 16 x 8</p> | <p>Art. 2382
Distanziale
Spacer</p> |
|---------------------------------------------------------------------------------|--------------------------------------------------------------------------------|----------------------------------------|-------------------------------------------|---------------------------------------|----------------------------------------------------|



- | | | | | | | | |
|---------------------------------------------------------------------------------------------------------------------|----------------------------------------------------------------------------------------------------------------------|-----------------------------------------------------------------------------------------------------------------------|----------------------------------------------------------------------------------------------------------------------|-------------------------------------------------------------------------------|-------------------------------------------------------------------------------------------------------------------|-----------------------------------------------------------------------------|-------------------------------------------------------------------------------|
| <p>Art. 7264
h. 16 x 9</p> <p>Art. 7265
h. 20 x 11</p> <p>Art. 7266
h. 30 x 14</p> | <p>Art. 7267
h. 40 x 18</p> <p>Art. 7268
h. 50 x 22</p> <p>Art. 7269
h. 60 x 26</p> | <p>Art. 2678
h. 16 x 8</p> <p>Art. 2679
h. 20 x 10</p> <p>Art. 7162
h. 25 x 12,5</p> | <p>Art. 2604
h. 30 x 13</p> <p>Art. 2608
h. 40 x 16</p> <p>Art. 2610
h. 60 x 20</p> | <p>Art. 2609
h. 50 x 20</p> <p>Art. 2610
h. 60 x 20</p> | <p>Art. 1760
h. 10 x 5</p> <p>Art. 1761
h. 12 x 7</p> <p>Art. 1762
h. 15 x 7</p> | <p>Art. 1763
h. 20 x 9</p> <p>Art. 1764
h. 25 x 9</p> | <p>Art. 1765
h. 30 x 12</p> <p>Art. 1767
h. 40 x 12</p> |
|---------------------------------------------------------------------------------------------------------------------|----------------------------------------------------------------------------------------------------------------------|-----------------------------------------------------------------------------------------------------------------------|----------------------------------------------------------------------------------------------------------------------|-------------------------------------------------------------------------------|-------------------------------------------------------------------------------------------------------------------|-----------------------------------------------------------------------------|-------------------------------------------------------------------------------|



- | | | | | |
|----------------------------------------|---------------------------------------------------------------------------------------------------------------------|----------------------------------------|----------------------------------------|-------------------------------------------------------------------------------------|
| <p>Art. 1863
h. 20 x 11</p> | <p>Art. 1614
h. 16 x 8</p> <p>Art. 1647
h. 24 x 12</p> <p>Art. 1640
h. 28 x 16</p> | <p>Art. 1455
h. 23 x 14</p> | <p>Art. 2942
h. 24 x 14</p> | <p>Art. 4895U
h. 21 x 10</p> <p>Art. 4625U
h. 30,5 x 13,7</p> |
|----------------------------------------|---------------------------------------------------------------------------------------------------------------------|----------------------------------------|----------------------------------------|-------------------------------------------------------------------------------------|



sezione section

sezione section

sezione section

Art. 4596N
h. 40 x 16,5

Art. 1488
h. 41 x 21,5

Art. 1768
h. 50 x 12
5 x 15 mm

Art. 1770
h. 80 x 14
5 x 20 mm

Art. 1769
h. 60 x 12
5 x 20 mm

Art. 7774
h. 100 x 16
5 x 20 mm

Per misure superiori chiedere preventivo
For bigger sizes please ask for a quotation

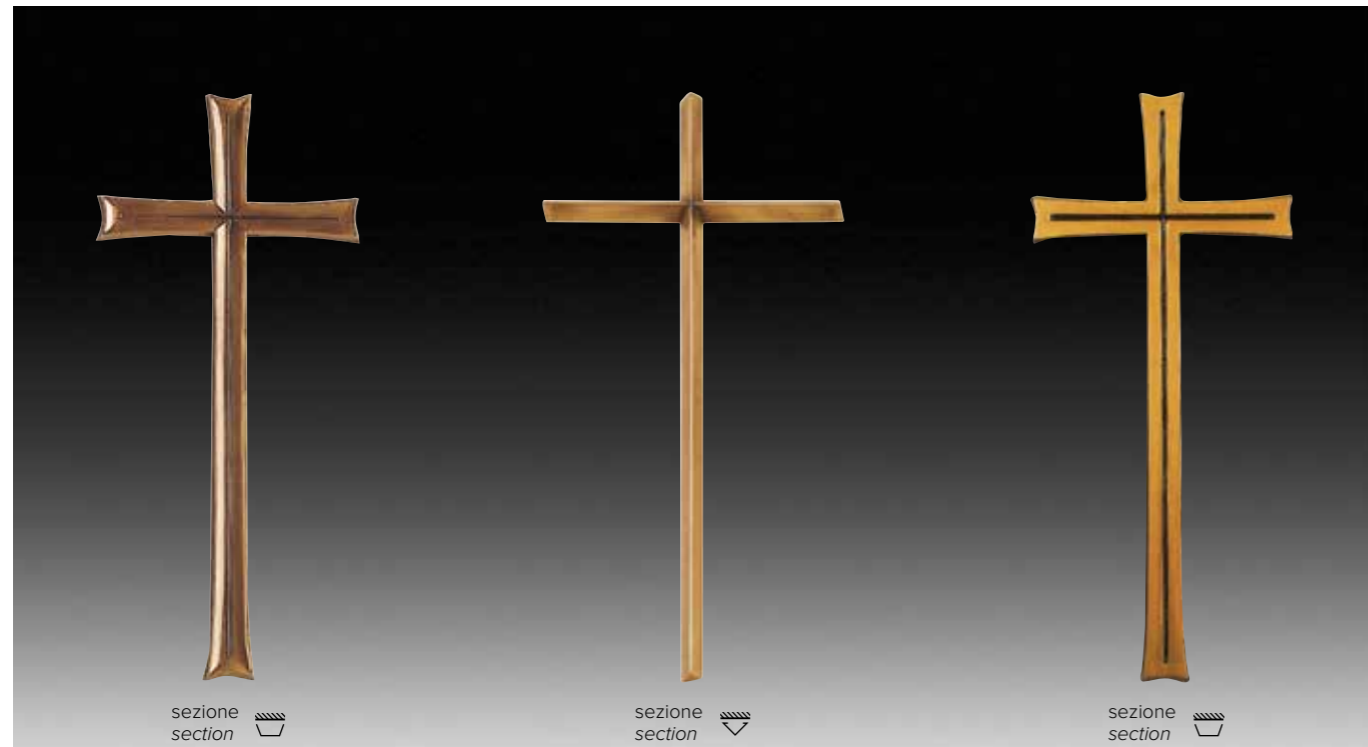

sezione section

sezione section

sezione section

Art. 2340
h. 30 x 16

Art. 2341
h. 40 x 18

Art. 2342
h. 50 x 20

Art. 2343
h. 60 x 22

Art. 2444
h. 40 x 20

Art. 2316
h. 30 x 16

Art. 2317
h. 40 x 18



sezione section

sezione section

sezione section

Art. 2171
h. 40 x 23

Art. 2172
h. 49 x 25

Art. 2523
h. 40 x 19

Art. 2524
h. 45 x 24

Art. 1242
h. 57 x 29



sezione section

sezione section

sezione section

Art. 4857
h. 16 x 8,5

Art. 4214
h. 8 x 5

Art. 7381
h. 15 x 9



<p>sezione section</p> <p>Art. 2413 h. 20 x 9</p> <p>Art. 2414 h. 25 x 9</p>	<p>Art. 2415 h. 30 x 12</p> <p>Art. 2416 h. 40 x 12</p>	<p>Art. 2441 h. 30 x 16</p>	<p>Art. 2442 h. 40 x 18</p>	<p>Art. 4841 h. 30 x 12,5</p>	<p>Art. 4802 h. 40 x 16</p>	<p>Art. 4815 h. 40 x 20</p>
------------------------------------------------------------------------------------------	-----------------------------------------------------------------	---------------------------------	---------------------------------	-----------------------------------	---------------------------------	---------------------------------



<p>sezione section</p> <p>Art. 48316 h. 16 x 8</p> <p>Art. 483120 h. 20 x 10</p> <p>Art. 483125 h. 25 x 12,5</p>	<p>Art. 4831 h. 30 x 13</p> <p>Art. 4816 h. 40 x 16</p> <p>Art. 483160 h. 60 x 20</p>	<p>Art. 483150 h. 50 x 20</p> <p>sezione section</p> <p>Art. 483160 h. 60 x 20</p> <p>sezione section</p>	<p>Art. 4113 h. 40 x 16,5</p>	<p>Art. 4814 h. 40 x 19</p>	<p>Art. 7647 h. 41 x 21,5</p>
----------------------------------------------------------------------------------------------------------------------------------	---------------------------------------------------------------------------------------------------	---------------------------------------------------------------------------------------------------------------------------	-----------------------------------	---------------------------------	-----------------------------------





<p>sezione section</p> <p>Art. 3071 h. 58 x 49</p>	<p>Art. 1237 h. 57 x 29</p>
------------------------------------------------------------	---------------------------------





<p>sezione section</p> <p>Art. 425614 h. 14 x 7</p>	<p>Art. 4256 h. 22 x 11</p>	<p>sezione section</p> <p>Art. 1783 h. 15 x 5</p>	<p>Art. 1784 h. 21 x 7</p>	<p>sezione section</p> <p>Art. 1806 h. 14 x 8</p>	<p>Art. 1807 h. 19 x 10</p>	<p>Art. 1808 h. 24 x 14</p>
-------------------------------------------------------------	---------------------------------	-----------------------------------------------------------	--------------------------------	-----------------------------------------------------------	---------------------------------	---------------------------------



sezione section 
Art. 2127 h. 20 x 10
Art. 2129 h. 30 x 10
Art. 2128 h. 25 x 10
-Art. 2232 h. 48,5 x 14 

sezione section 
Art. 2537 h. 40 x 19

sezione section 
Art. 416501 h. 30 x 13

sezione section 
Art. 416401 h. 30 x 12,5



sezione section 
Art. 727102 h. 18 x 6,5

sezione section 
Art. 727103 h. 18 x 6,5

sezione section 
Art. 717717 h. 17 x 6,5

sezione section 
Art. 727217 h. 17 x 6,5



Croci a Terreno / Base-Mounting Crosses



sezione section 

Art. 3210 ■■
h. 103 x 56
base Ø 15

sezione section 

Art. 3046 ■■ **Art. 3044 ■■**
h. 97 x 52,5 h. 103,5 x 52,5
base 29 x 15



sezione section 

Art. 2174 **Art. 2175**
h. 48 x 23 h. 57 x 25
base 10 x 8 base 10 x 8

sezione section 

-Art. 2512 ■■ **-Art. 3212 ■■** **-Art. 3208 ■■**
h. 60 x 26 h. 85 x 30 h. 97 x 30
base 8 x 7 base 11 x 11 base 11 x 11



sezione section 

Art. 3388 ■■
h. 110 x 74
base Ø 32

Disponibile senza Cristo (chiedere preventivo)
Available without the Corpus (please ask for a quotation)

sezione section 

-Art. 3156 ■■ **-Art. 3178 ■■**
h. 67 x 34 h. 110 x 53
base 13 x 8 base 17 x 12

Disponibile a parete e senza Cristo (chiedere preventivo)
Available for wall-mounting and without the Corpus (please ask for a quotation)



sezione section 

Art. 7546
h. 58 x 22

sezione section 

Art. 7547 **Senza Cristo Without Corpus**
h. 48 x 18
Art. 7582 **Art. 7584**
h. 56 x 20 h. 48 x 18

Cristi / Christs



Disponibile con croce in legno
Available with wooden cross

Art. 3377 ■■■
h. 69 x 62

Art. 3307 ■■■
h. 73 x 65



Art. 399030 ■■■
h. 69 x 56 x 15

-Art. 3108 ■■■
h. 62 x 47



Disponibile con croce in legno
Available with wooden cross

Art. 3064 ■■■ h. 85 x 78 Art. 3065 ■■■ h. 128 x 111 Art. 3066 ■■■ h. 192 x 150

Art. 3436
h. 78 x 51



-Art. 3253 ■■■
h. 46 x 32

Art. 3406
h. 55 x 38





Art. 3107
h. 41,5 x 31,5



Art. 4801
h. 30 x 22



Art. 1857
h. 24 x 17



Art. 1910
h. 26 x 18



-Art. 3106 ■■■
h. 45 x 31,5



Art. 2636 h. 19 x 13 Art. 1786 h. 22 x 17 Art. 1804 h. 28 x 21

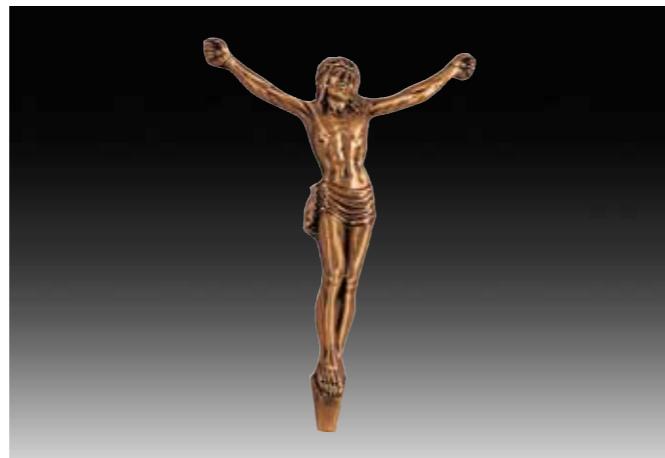

Art. 1538 h. 8 x 6 Art. 1539 h. 11 x 8 Art. 1540 h. 14 x 10 Art. 1911 h. 29 x 20 -Art. 1957 ■■■ h. 40 x 25



Art. 1685 h. 5 Art. 1686 h. 6 Art. 1687 h. 8 Art. 1688 h. 10 Art. 1689 h. 17



Art. 1053
h. 4,5 x 5





Beyond innovation
Innovazione senza tempo

new

Antera

Natural Design by BIONDAN

Vi presentiamo la collezione ANTERA, un omaggio duraturo alla memoria dei nostri cari: eccezionali fiori in bronzo, singoli e tralci, che catturano la bellezza eterna della natura. Realizzati con maestria tramite fusioni a cera persa o pressofusione, disponibili con finiture colorate a mano e in bronzo naturale, autentiche opere d'arte.

Ciascun fiore e petalo, grazie a dettagli realistici frutto di lavorazioni artigianali e tecniche pittoriche, è una testimonianza di affetto che si perpetua nel tempo. La linea di fiori d'arte permanenti Antera si combina perfettamente con gli altri articoli BIONDAN.

We are proud to present the ANTERA collection, a lasting tribute to our loved ones: beautiful bronze flowers, in singles and groups, which capture the eternal beauty of nature. These items, expertly crafted through the lost wax or die casting process, are available with hand-coloured and natural bronze finishes. These authentic works of art capture the true memory of our loved ones.

Each flower, each petal, is a proof of the love that endures. The fine craftsmanship shown in realistic detailing and hand-painted techniques, is a testimony to this love. This Antera line combines seamlessly with other BIONDAN items to create the perfect memorial.

I fiori Linea Antera di questo capitolo sono rappresentati in dimensione reale

All Antera Line flowers of this chapter are represented in real size.



Art. 7831CWO ■■
h. 22 x 4,2



Art. 7831CPO ■■
h. 22 x 4,2

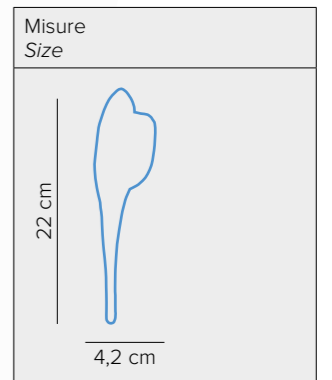



Art. 5416CBO ■■
Ø 9 x 1



Art. 5416CPO ■■
Ø 9 x 1

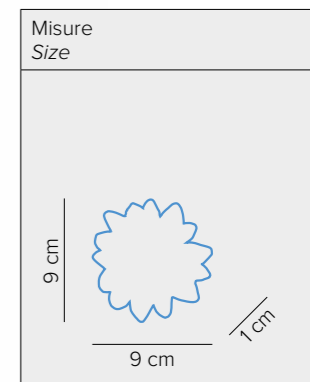



Art. 5415CPO ■■
Ø 7,5 x 2



Art. 5415CWO ■■
Ø 7,5 x 2

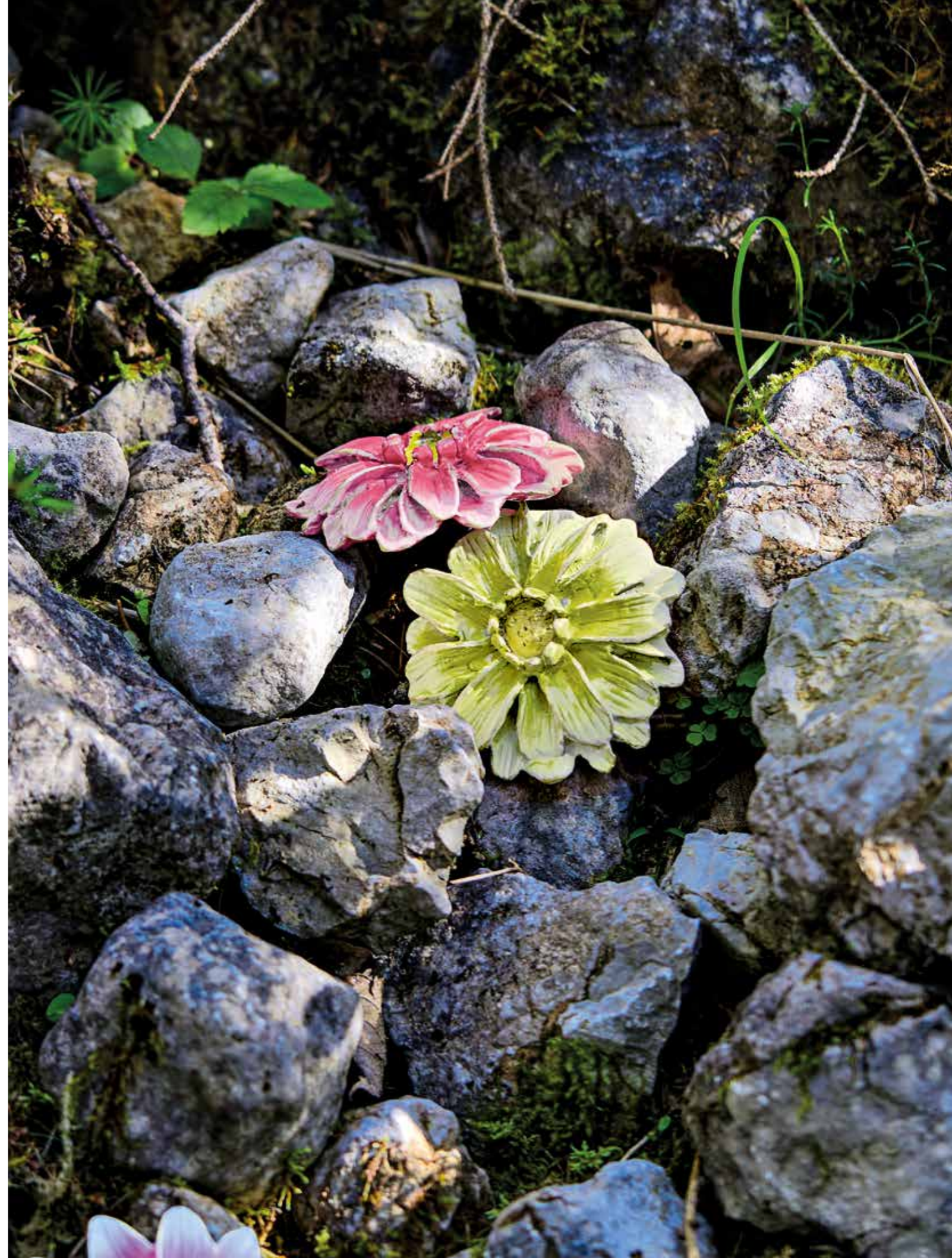
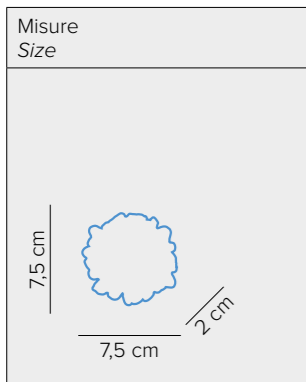



Art. 5340CPO ■■
h. 16 x 8 x 6



Art. 5340CWO ■■
h. 16 x 8 x 6

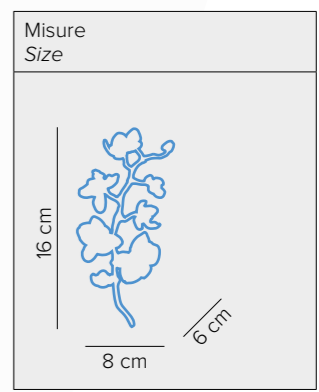



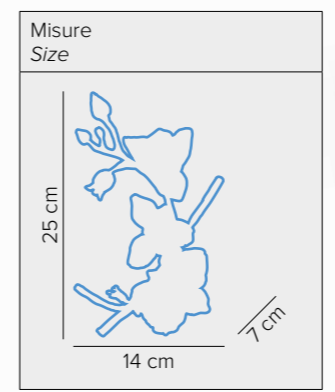

Art. 7664CWO ■■
h. 25 x 14 x 7

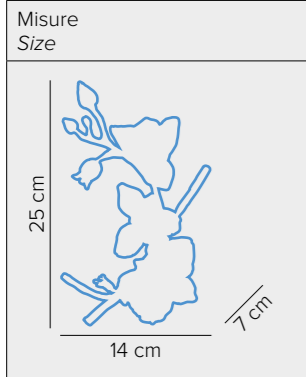

Art. 7664CBO ■■
h. 25 x 14 x 7





Art. 761601CWO ■■
h. 25 x 11 x 9,5 

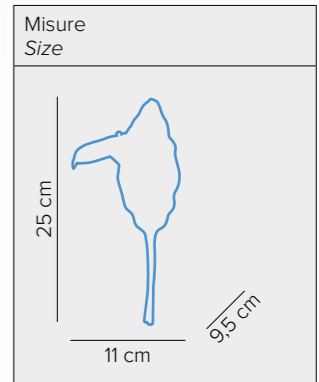

Applicazioni / Emblems

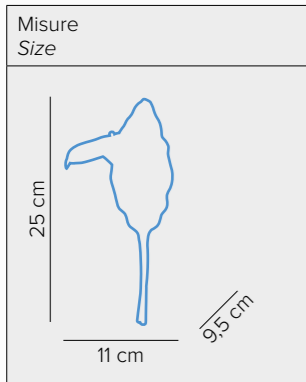

Art. 761601CPO
h. 25 x 11 x 9,5



Art. 761702CWO ■■
h. 26 x 14 x 9

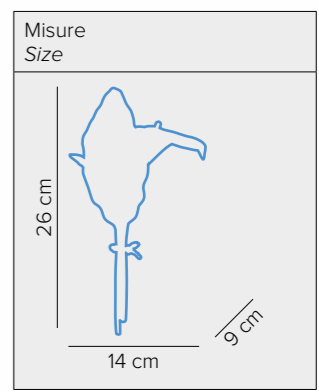

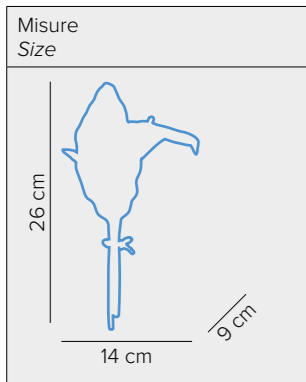

Art. 761702CPO ■■
h. 26 x 14 x 9





Art. 7830CRO ■■ ■■
h. 23 x 3,5 x 5

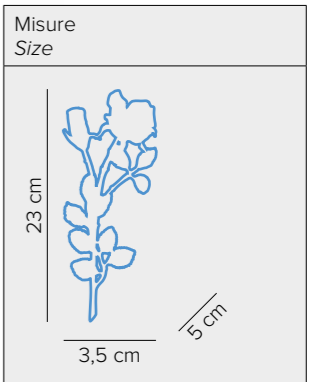

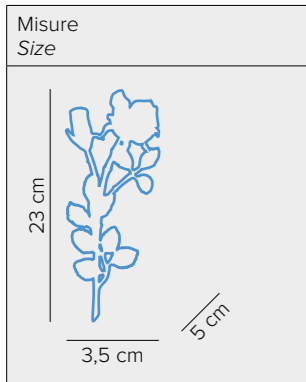

7830CPO ■■
h. 23 x 3,5 x 5





Art. 7830 ■■
h. 23 x 3,5 x 5

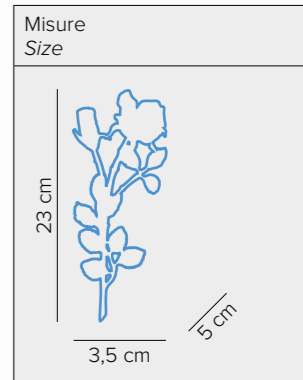



Art. 7832CRO ■■
h. 30 x 14 x 2

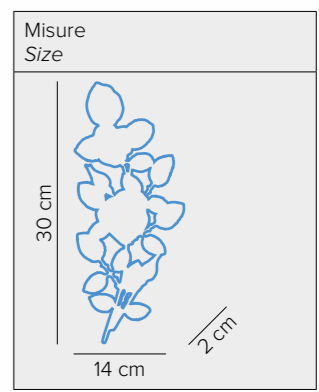

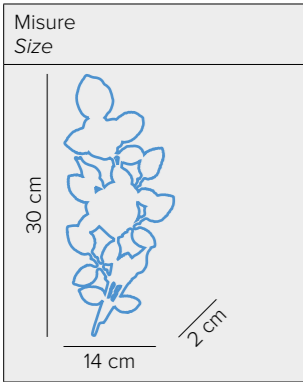

Art. 7832CWO ■■
h. 30 x 14 x 2





Art. 7613 ■■
h. 34 x 12



Art. 7612 ■■
h. 25 x 12

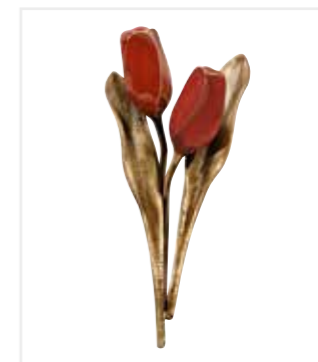

Art. 7612DR ■■
h. 25 x 12



Art. 7612CR ■■
h. 25 x 12

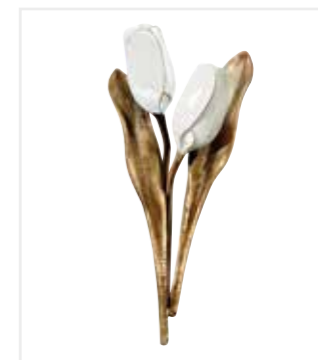

Art. 7612DW ■■
h. 25 x 12



Art. 7612CW ■■
h. 25 x 12





Art. 1376CR
h. 18



Art. 1376CW
h. 18



Art. 1881CR
h. 22



Art. 1881CW
h. 22



Art. 2381CR
h. 28 x 13



Art. 2381CW
h. 28 x 13



Art. 1961CR
h. 30 x 13



Art. 1961CW
h. 30 x 13



Art. 1965CR
h. 40 x 15



Art. 1965CW
h. 40 x 15



Art. 2380CR
h. 42,5 x 18,5



Art. 2380CW
h. 42,5 x 18,5



Art. 1962CR
h. 46 x 19



Art. 1962CW
h. 46 x 19



Fiori / Flowers

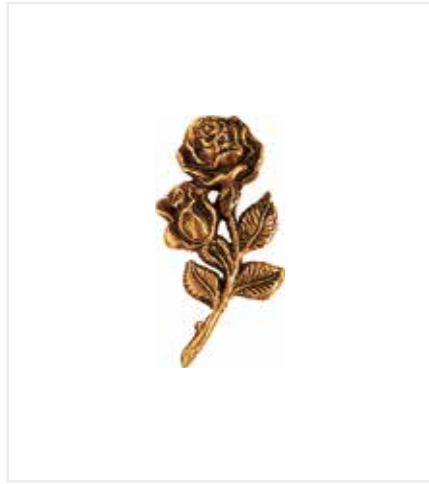

Art. 4118
h. 6,5 x 4

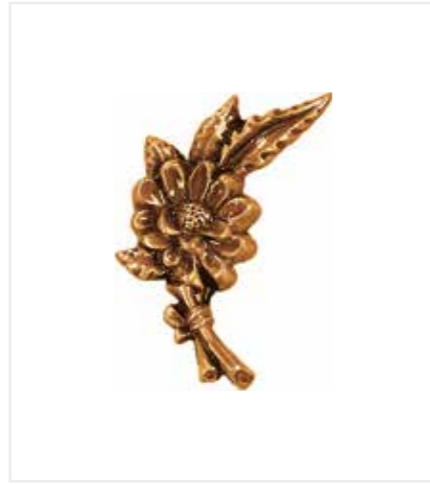

Art. 2584
h. 9,5

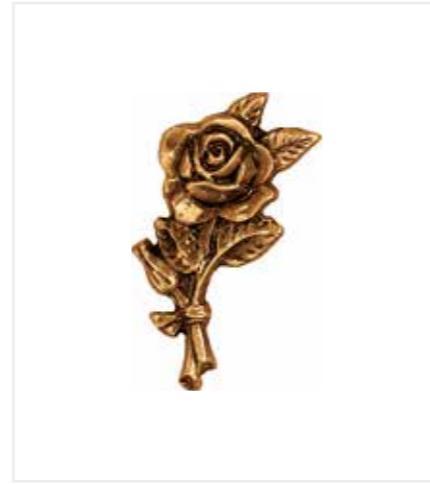

Art. 2583
h. 9,5

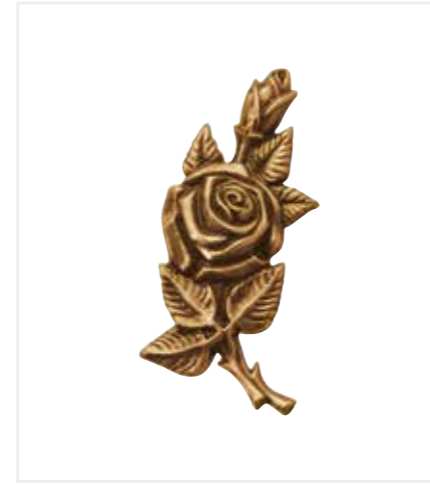

Art. 4011
h. 13,5 x 6,5

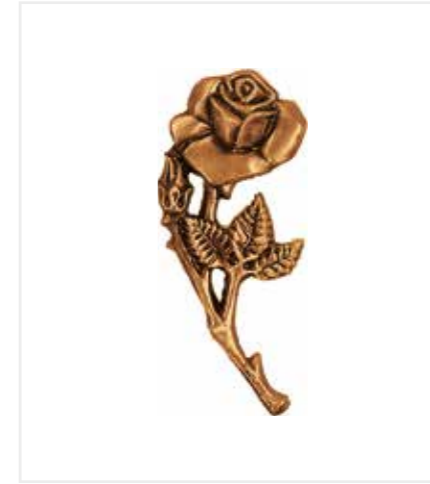

Art. 2651
h. 13,6

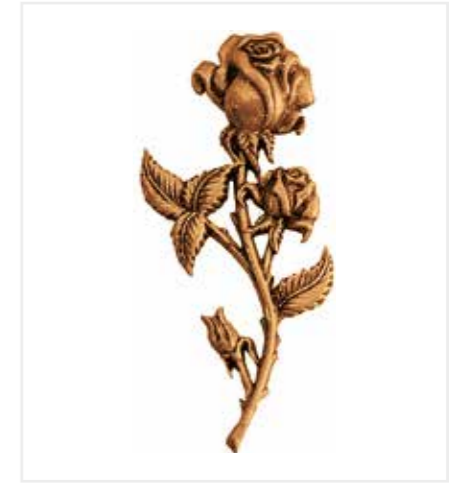

Art. 4860
h. 15 x 7

Applicazioni / Emblems



Art. 2373
h. 17,5

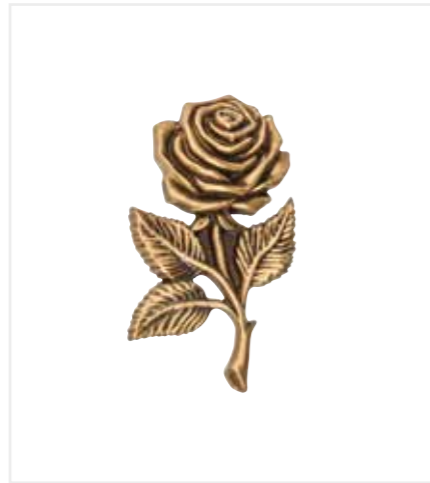

Art. 1756
h. 10



Art. 1602 Art. 1651
h. 10 h. 15

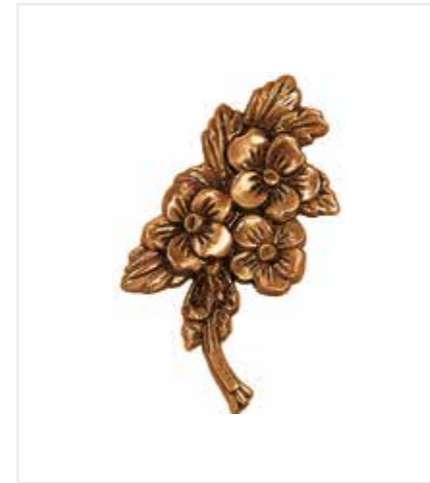

Art. 2473
h. 13



Art. 2472
h. 15

Applicazioni / Emblems

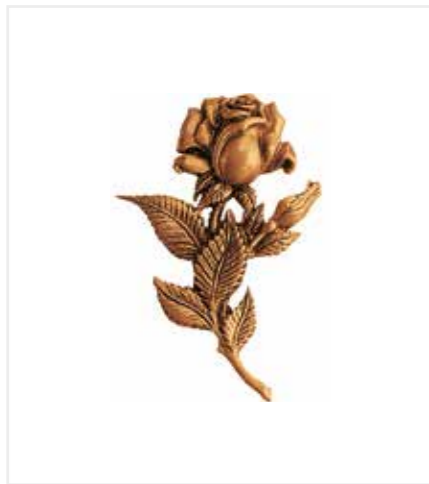

Art. 4859
h. 11,5 x 7

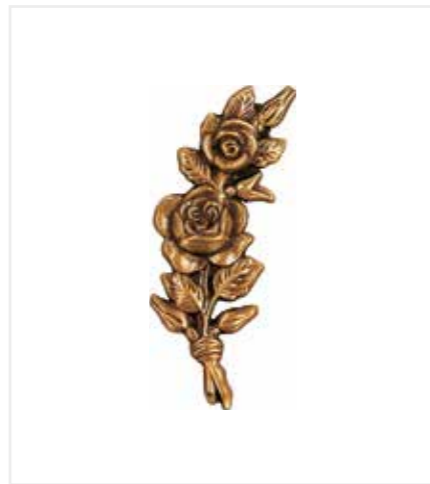

Art. 2503
h. 12,5

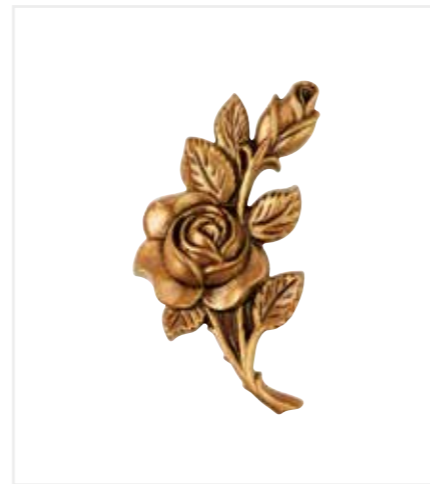

Art. 2354
h. 12,8

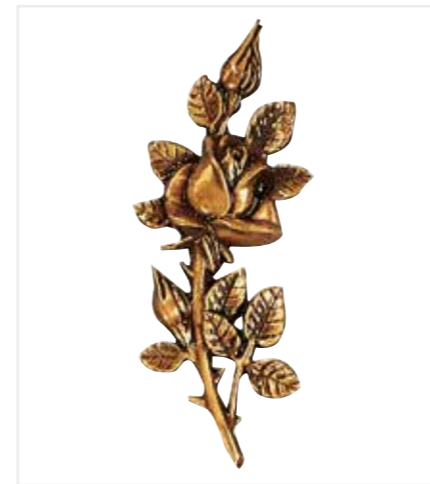

Art. 2471
h. 20 x 8



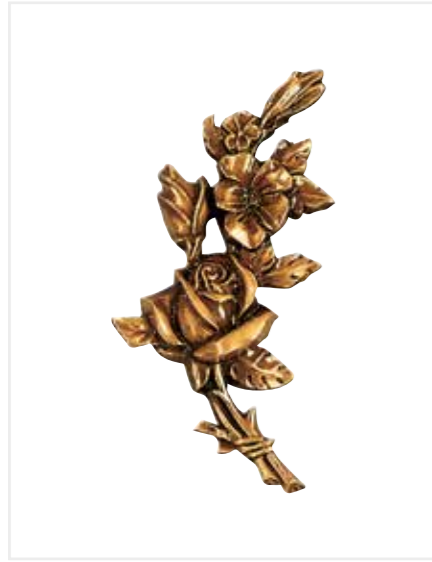

Art. 2581-S h. 21
Art. 2581-D h. 21



Art. 2649 h. 21



Art. 1961 h. 30 x 13

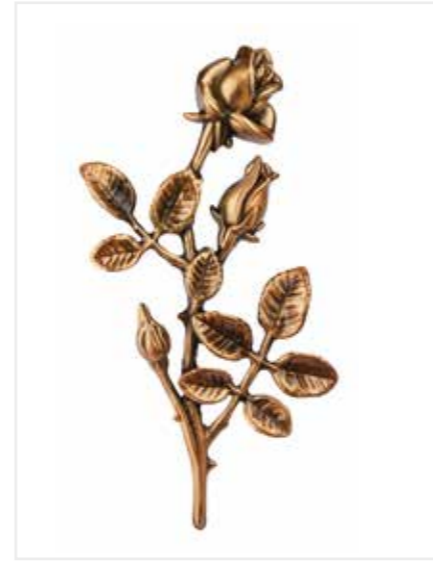

Art. 2381 h. 28 x 13

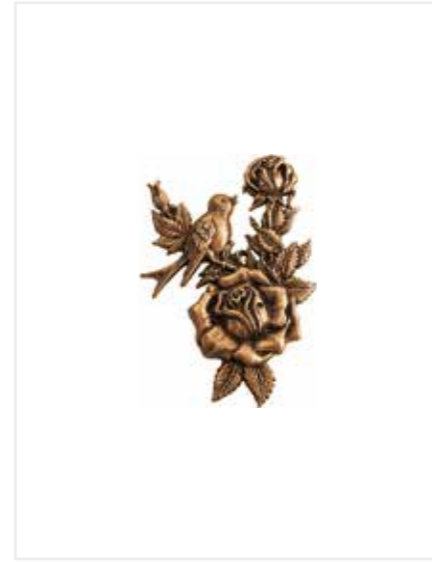

Art. 4864 h. 14 x 10

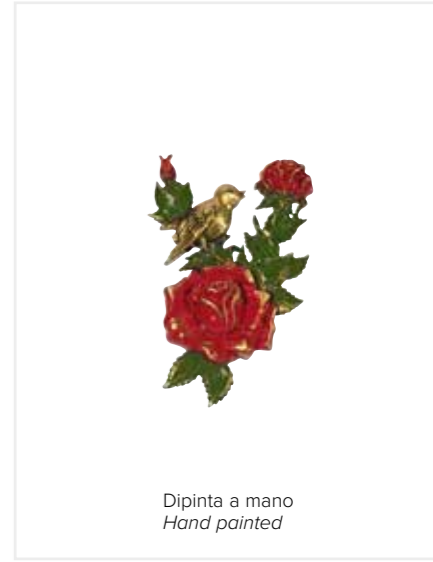

Dipinta a mano
Hand painted

Art. 4864CR h. 14 x 10

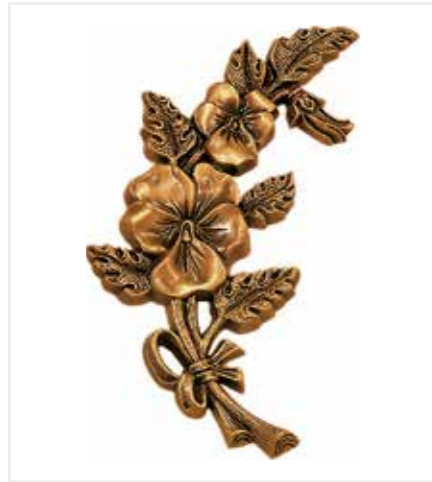

Art. 2669 h. 23,5

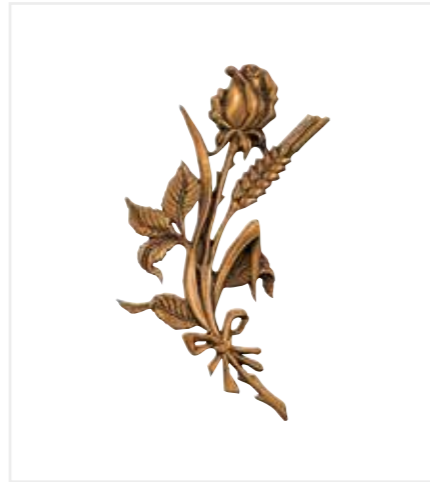

Art. 1401 h. 11,5
Art. 1376 h. 18
Art. 1402 h. 34 x 25

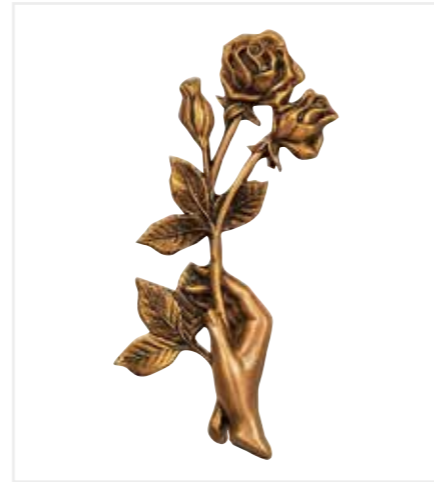

Art. 1649 h. 13
Art. 2740 h. 21 x 11,5
Art. 1648 h. 39 x 18

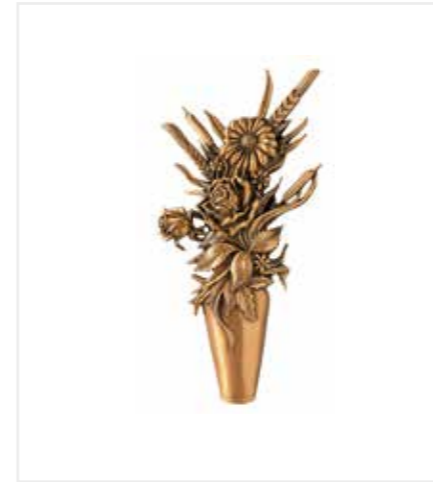

Art. 4862 h. 21 x 10

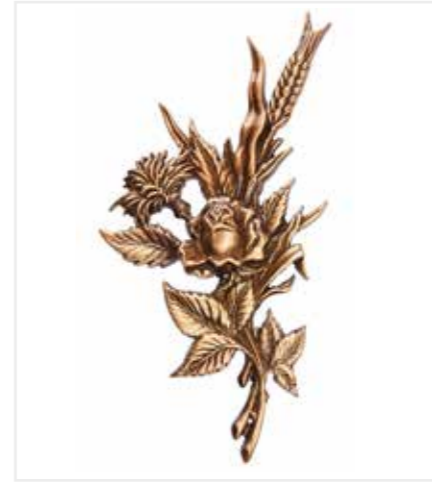

Art. 4645 h. 20 x 10
Art. 4647 h. 32 x 17



Art. 1188 h. 32

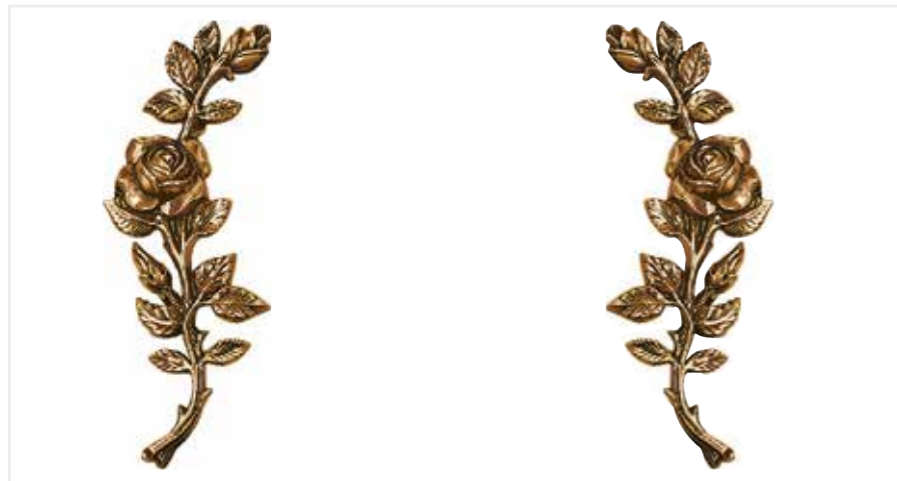

Art. 2375-S h. 24 x 9,5

Art. 2375-D h. 24 x 9,5

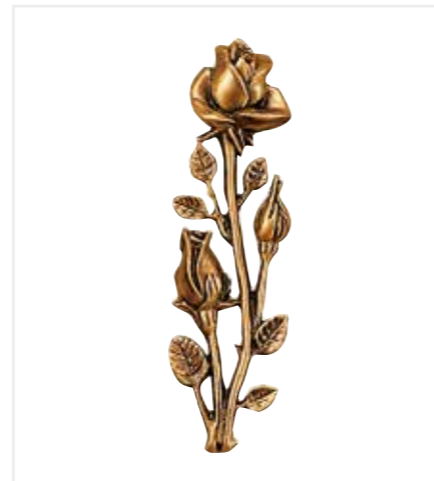

Art. 1881 h. 22



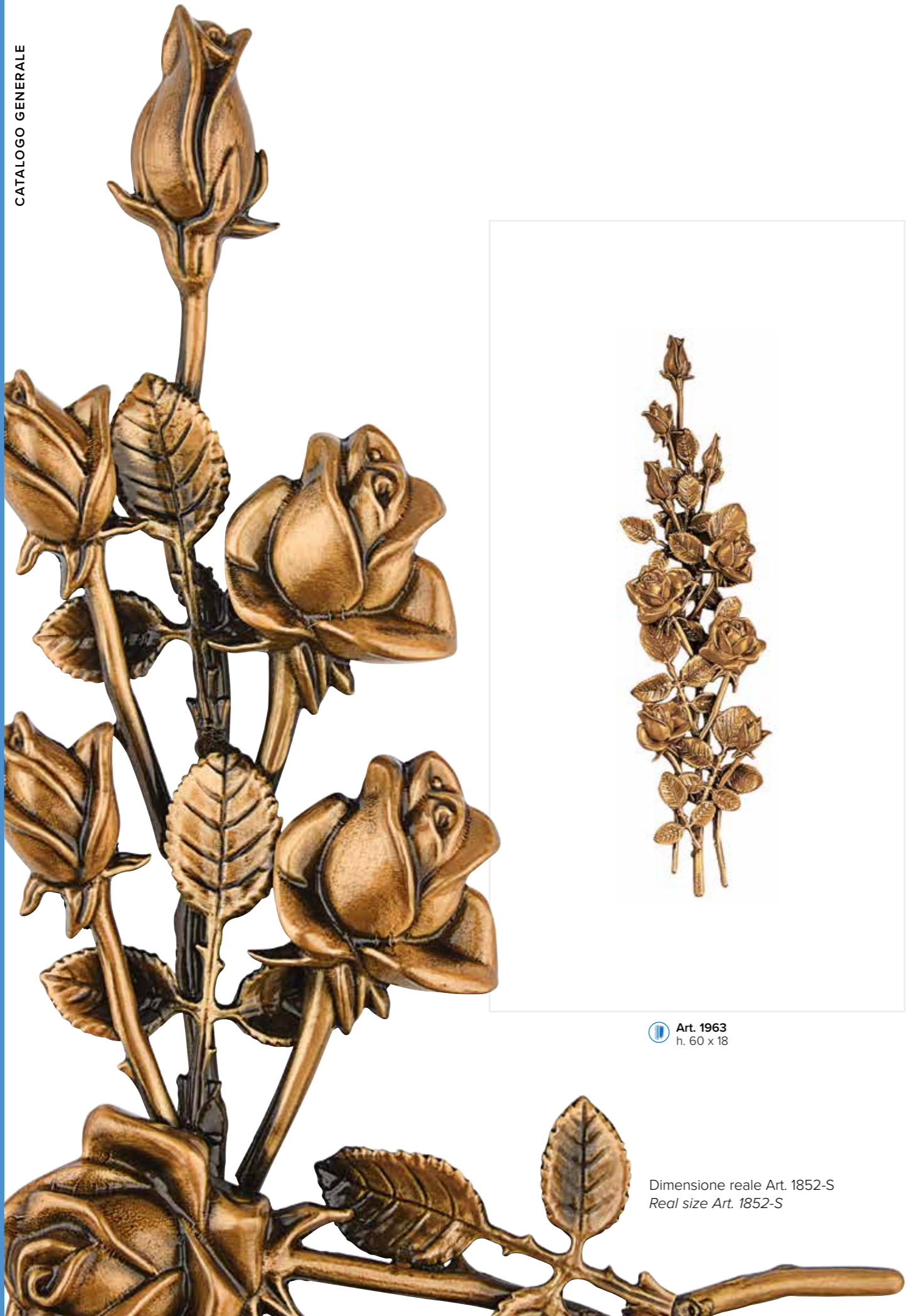

Art. 1963
h. 60 x 18

Dimensione reale Art. 1852-S
Real size Art. 1852-S



Art. 1965
h. 40 x 15



-Art. 1495 ■■
h. 38 x 19



Art. 1962
h. 46 x 19

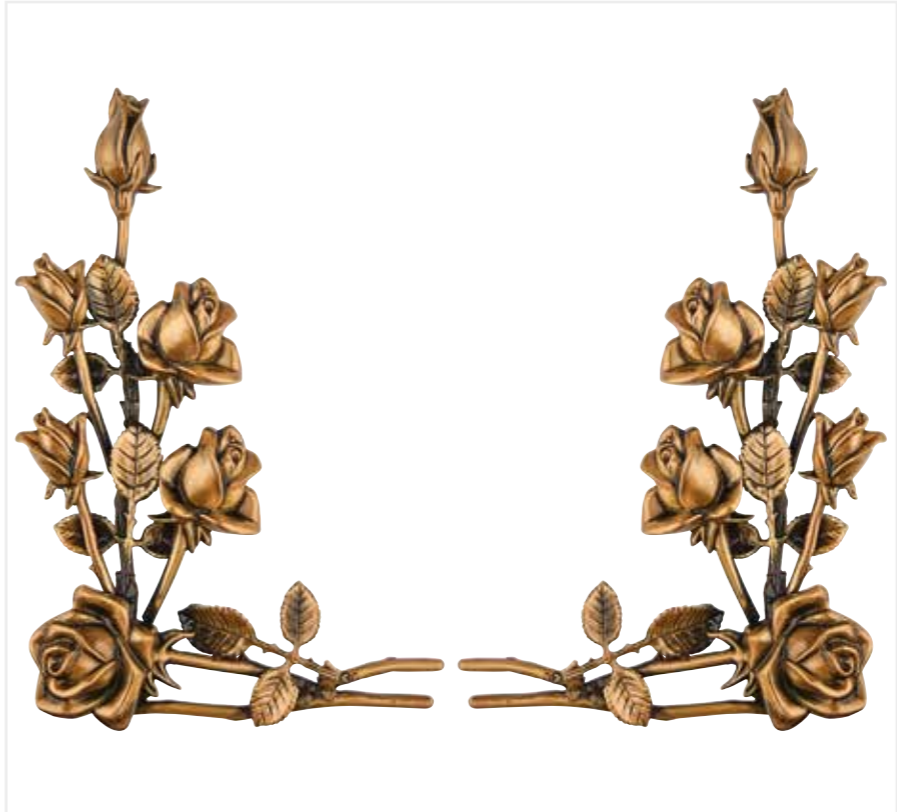

Art. 1852-S Art. 1964-S
h. 30 x 16 h. 46 x 31

Art. 1852-D Art. 1964-D
h. 30 x 16 h. 46 x 31



Art. 2380
h. 42,5 x 18,5



Beyond innovation
Innovazione senza tempo

Applicazioni *Emblems*

Un'ampia scelta delle più belle applicazioni in bronzo e dipinte a mano per rendere unico il proprio ricordo.

A vast range of the most beautiful bronze and hand-painted emblems, for a unique memory.



Farfalle / Butterflies



Art. 7618 ■■
h. 7,5 x 8

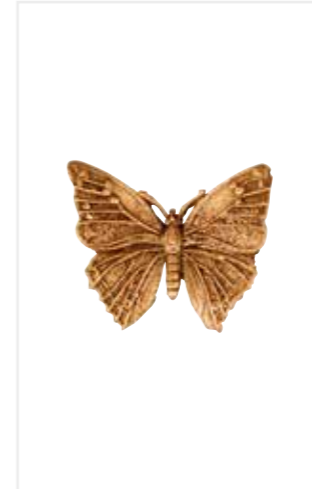

Art. 7619 ■■ Art. 76193 ■■
h. 4 x 5,5 h. 3 x 3



Dorata
Golden finish

Art. 7618U ■■
h. 7,5 x 8

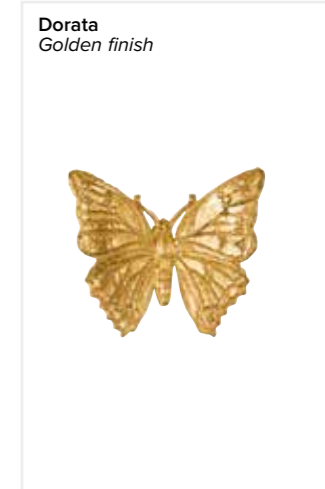

Dorata
Golden finish

Art. 7619U ■■
h. 4 x 5,5

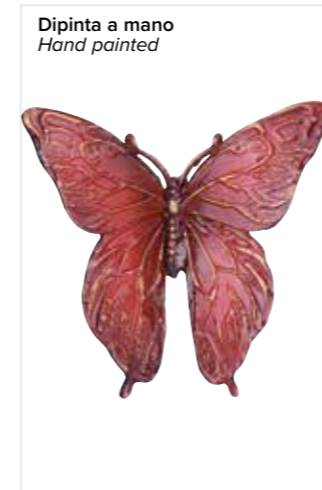

Dipinta a mano
Hand painted

Art. 7618CR ■■
h. 7,5 x 8

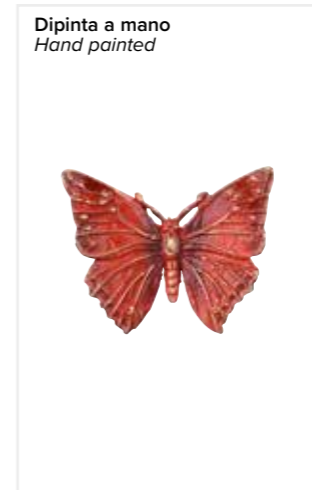

Dipinta a mano
Hand painted

Art. 7619CR ■■ Art. 76193CR ■■
h. 4 x 5,5 h. 3 x 3



Argentata
Silver finish

Art. 7618AG ■■
h. 7,5 x 8

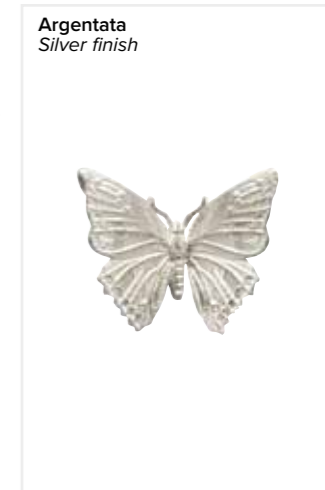

Argentata
Silver finish

Art. 7619AG ■■
h. 4 x 5,5

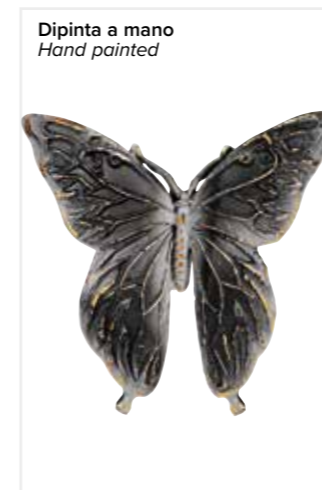

Dipinta a mano
Hand painted

Art. 7618CN ■■
h. 7,5 x 8

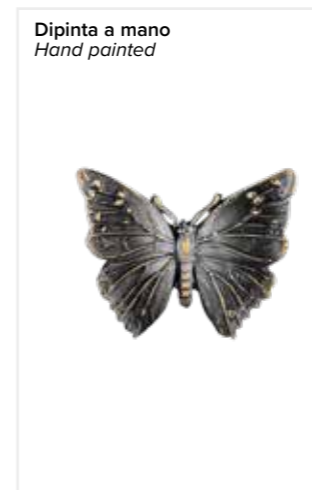

Dipinta a mano
Hand painted

Art. 7619CN ■■ Art. 76193CN ■■
h. 4 x 5,5 h. 3 x 3



Dipinta a mano
Hand painted

Art. 7618CW ■■
h. 7,5 x 8

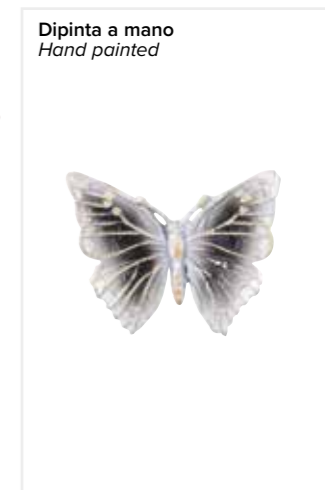

Dipinta a mano
Hand painted

Art. 7619CW ■■ Art. 76193CW ■■
h. 4 x 5,5 h. 3 x 3

Uccellini / Birds

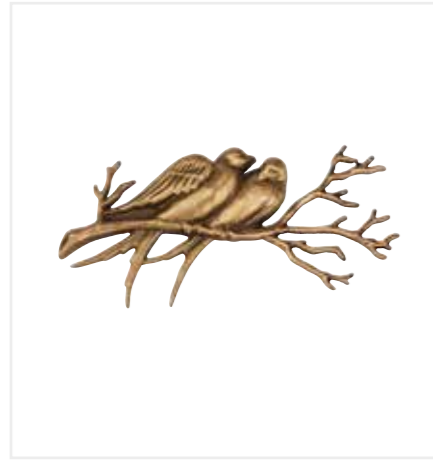

Art. 2002
h. 7 x 14



Art. 2005
h. 13,5 x 18

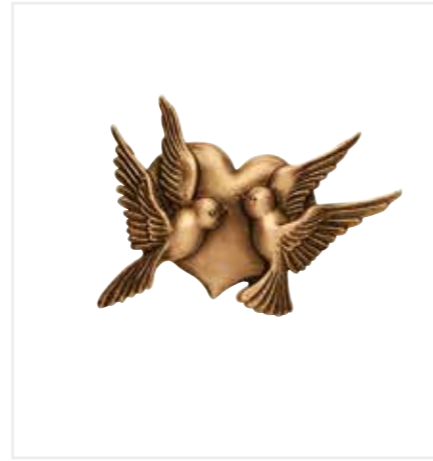

Art. 4821
h. 8 x 12

Art. 4822
h. 18 x 24

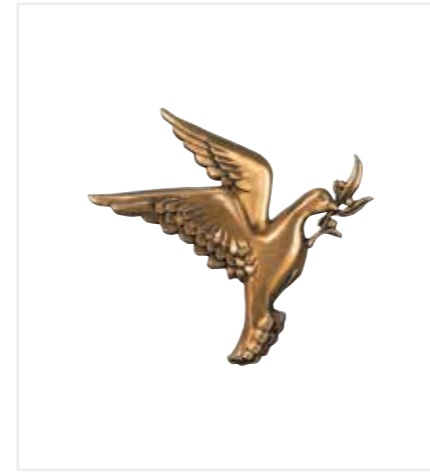

Art. 2225
h. 10 x 10

Art. 2226
h. 14 x 14

Art. 2756
h. 28 x 27

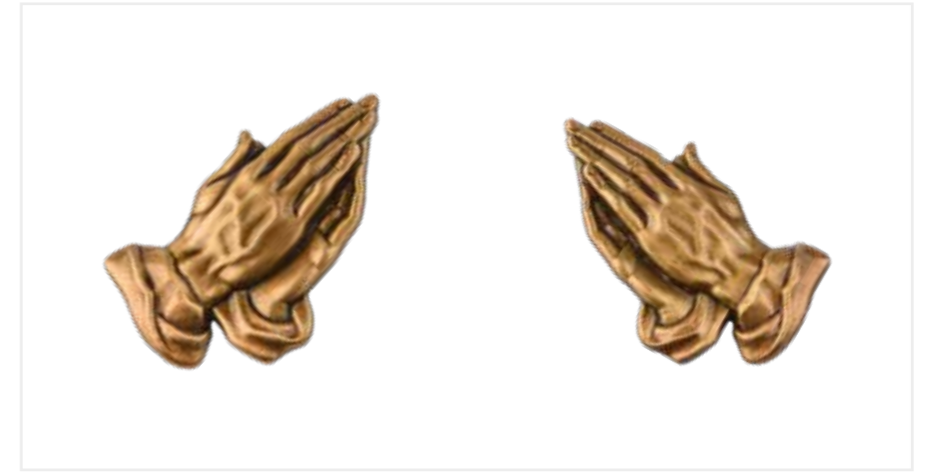

Art. 2497-S
h. 15 x 9,5

Art. 2497-D
h. 15 x 9,5

Simboli / Symbols



Art. 124611 ■■
h. 11

-Art. 1246 ■■
h. 21



Art. 4599
h. 9,5 x 19



Art. 4597
h. 11 x 18,5

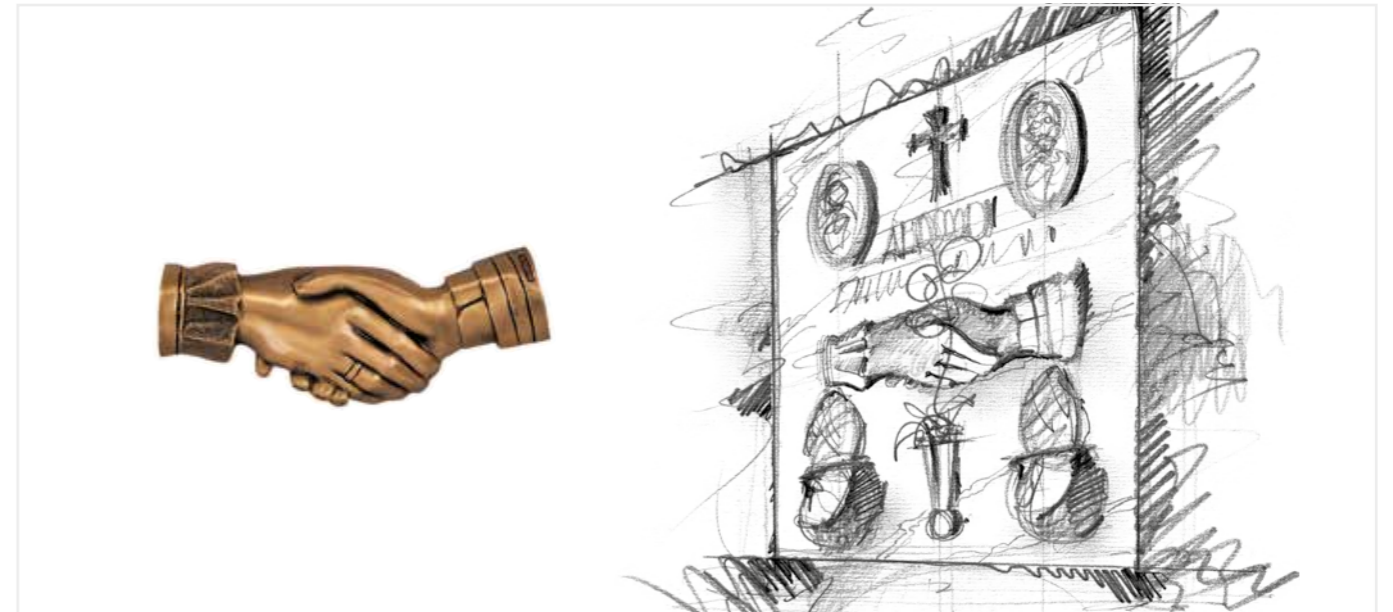

Art. 2544
h. 10 x 26

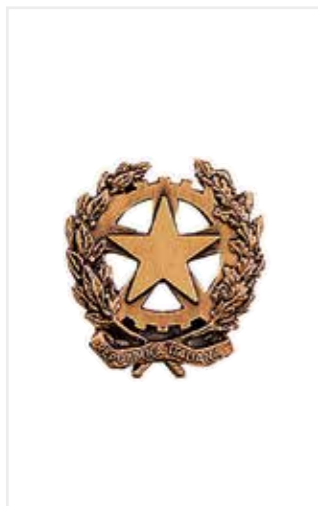

Art. 1197
Ø 11

-Art. 1374 ■■
Ø 21

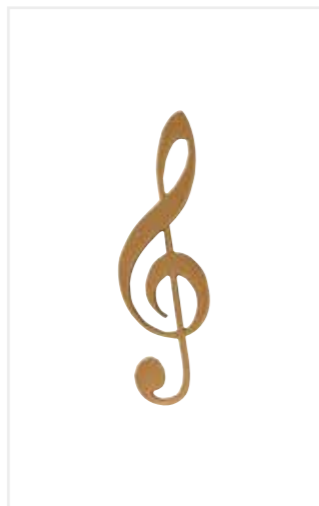

Art. 759814
h. 14

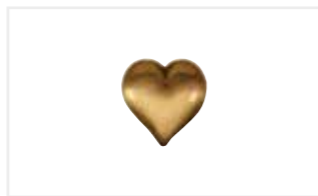

Art. 7606 ■■
h. 3 x 3



Art. 7187
h. 3 x 4,7



Immagini Sacre / Holy Images

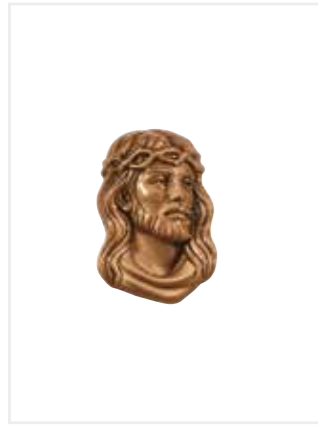

Art. 7283
h. 5,5

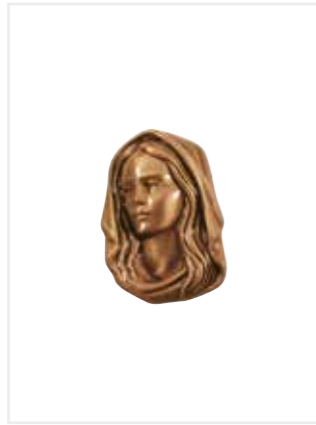

Art. 7282
h. 5,5 x 3,9



Art. 2558
h. 11,5



Art. 2556
h. 11



Art. 2304-S
h. 20

Art. 2304-D
h. 20

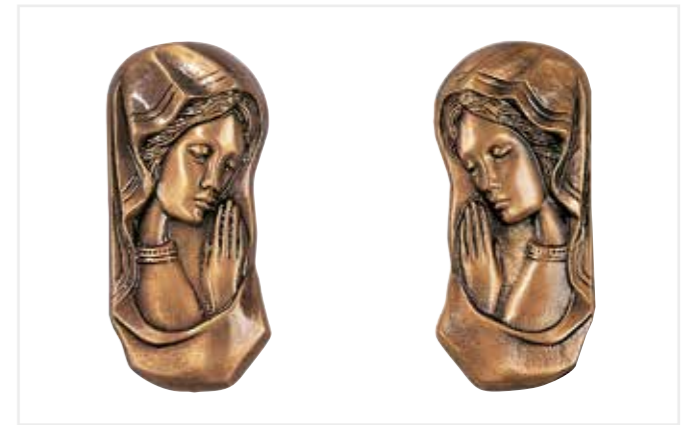

Art. 1343-S
h. 16

Art. 1343-D
h. 16

Applicazioni / Emblems



Art. 7166
h. 14,5 x 9,5



Art. 2098-S
h. 20



Art. 7167
h. 14,5 x 9



Art. 2097
h. 19

Art. 2098
h. 20

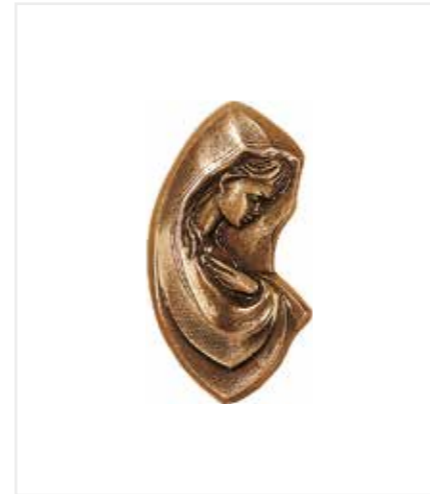

Art. 2347
h. 9



Art. 4858
h. 9 x 6

Art. 2412
h. 15 x 9

Art. 1907
h. 25 x 17



Art. 2735
h. 10

Art. 2743
h. 14

Art. 2736
h. 20

Applicazioni / Emblems



Art. 1837
h. 12

Art. 1838
h. 17



Art. 1834
h. 12

Art. 1835
h. 17



Art. 1988
h. 24



Art. 1990
h. 23,5



Art. 2600
h. 29 x 16

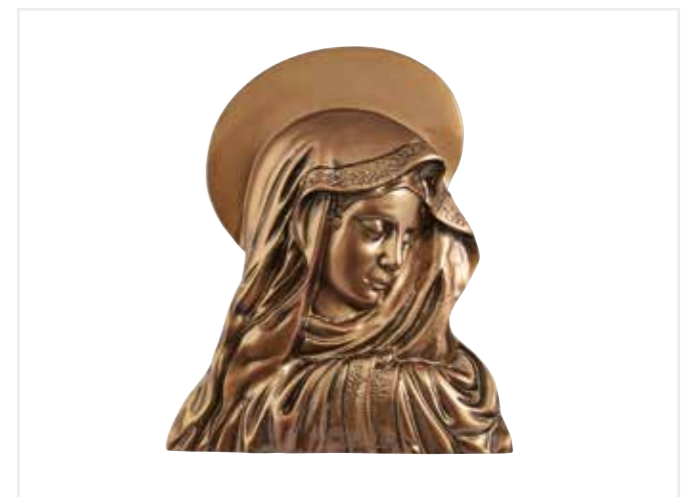

Art. 3101
h. 28 x 23

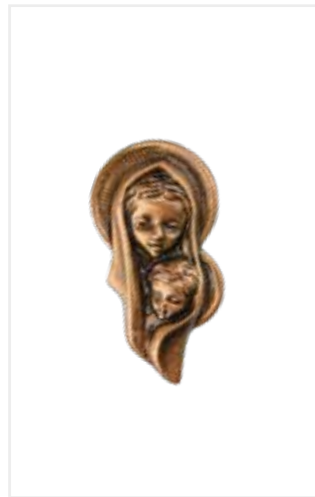

Art. 2346
h. 8,5



Art. 1486
h. 15



Art. 3322 ■■
h. 39 x 36



Art. 3400 ■■
h. 50 x 36 x 14



Art. 1820
h. 19



Art. 1818
h. 23,5



Art. 1212
h. 24 x 13



Art. 7076
h. 20 x 10

Art. 1833
h. 39 x 17

Art. 1827
h. 27,5 x 12

Art. 2950
h. 48 x 20



Madonna di Fatima

-Art. 4284 ■■
h. 23

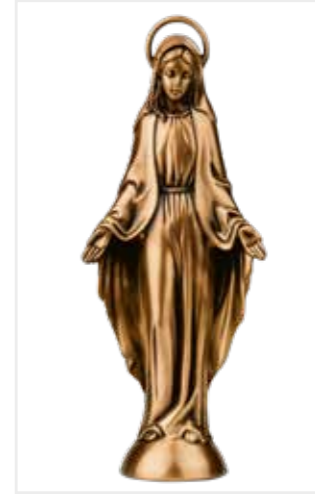

Art. 2642
h. 29 x 12

Art. 2630
h. 42,3 x 17



Art. 2675
h. 12

Art. 2676
h. 20

Art. 2680
h. 16



Art. 2348
h. 41



-Art. 3339 ■■
h. 42



Sacra Famiglia
Holy Family

Art. 7228
h. 18 x 18



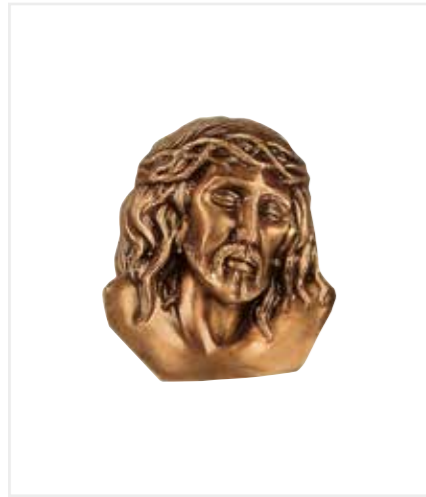

Art. 1398
h. 13

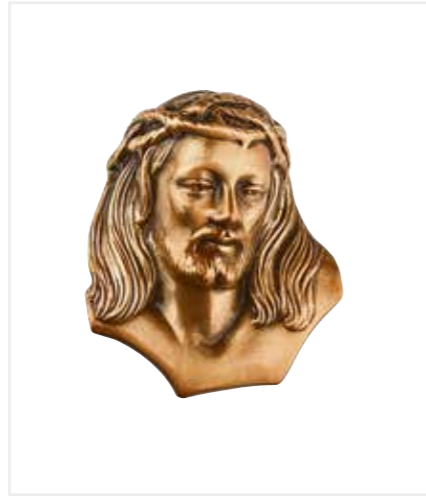

Art. 2737
h. 12 x 10

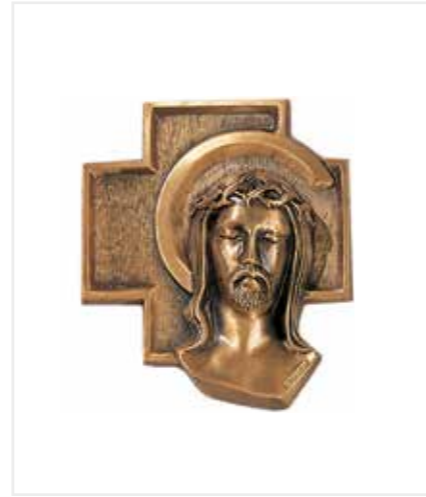

Art. 2418
h. 15,5

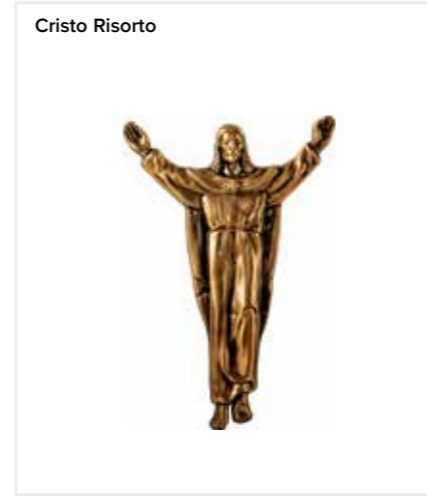

Cristo Risorto

Art. 703507 h. 7,5
Art. 703515 h. 15
Art. 703510 h. 10,5

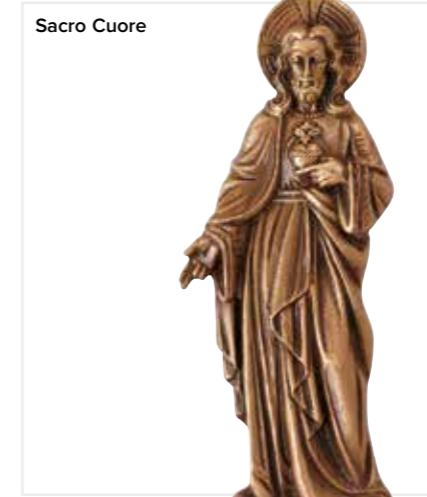

Sacro Cuore

-Art. 4286 h. 29



Papa G. Paolo II

Art. 7542
h. 16,5 x 11



Art. 2830
h. 15,5 x 12

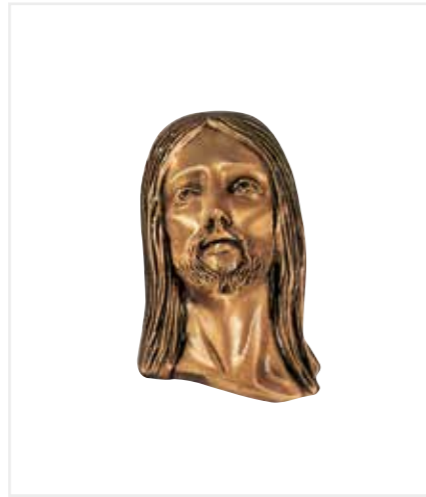

Art. 1400
h. 15

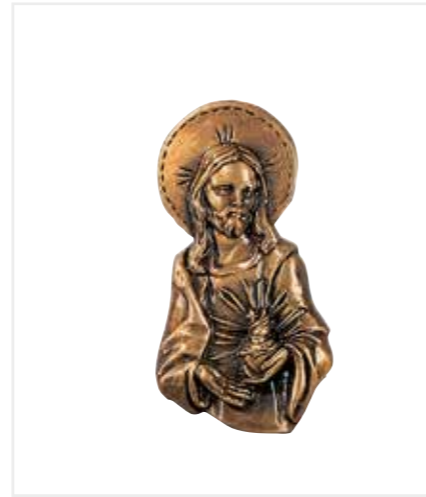

Art. 2251
h. 16,5



Padre Pio

Art. 7186
h. 14,5 x 14,5



Padre Pio

Art. 7289
h. 13 x 11,5



Padre Pio

Art. 7300
h. 21 x 13



Art. 2231
h. 24



-Art. 1867 h. 30 x 25



S. Antonio

-Art. 4264 h. 21



S. Antonio

-Art. 4277 h. 23



S. Giuseppe

-Art. 4265 h. 23
-Art. 4492 h. 19



S. Francesco

-Art. 4269 ■■■
h. 19



S. Francesco

-Art. 4280 ■■■
h. 23

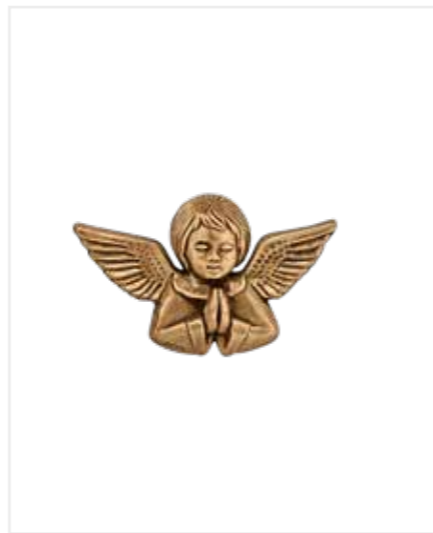

Art. 2462
h. 8,3 x 13,4

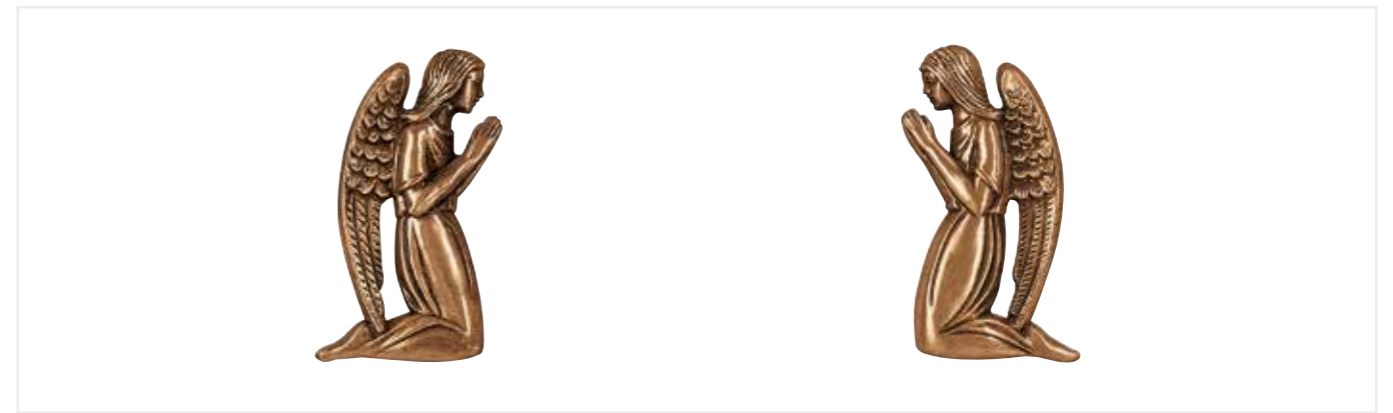

Art. 2074-S
h. 12

Art. 2074-D
h. 12



Art. 3438 ■■■
h. 36 x 35 x 19 R-39T



Art. 7155
h. 14,5 x 7

Art. 7156
h. 15 x 7



Art. 7614-S
h. 20,5

Art. 7614-D
h. 20,5

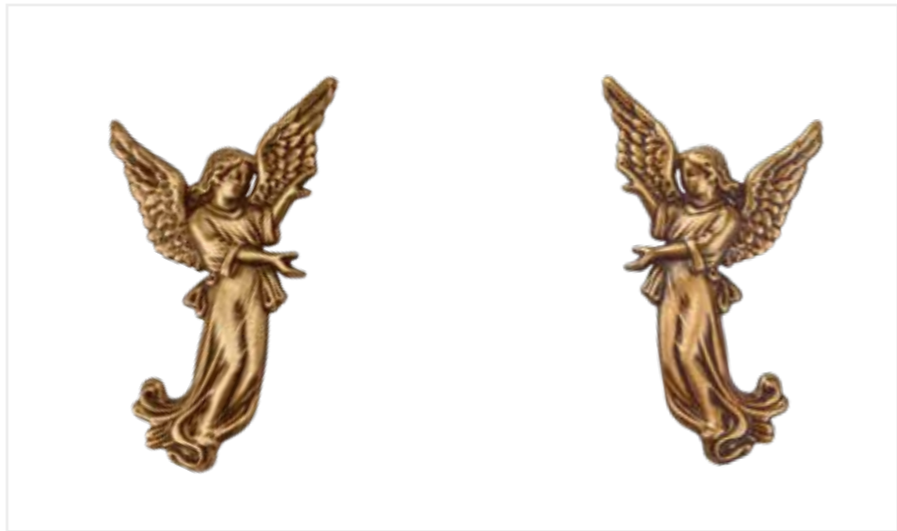

Art. 113407-S Art. 113410-S Art. 1134-S
h. 7 h. 10 h. 18

Art. 113407-D Art. 113410-D Art. 1134-D
h. 7 h. 10 h. 18



-Art. 3100-S ■■■
h. 36 x 24

-Art. 3100-D ■■■
h. 36 x 24



Art. 3155 ■■■
h. 50 x 28



Art. 2399 ■■■
h. 79 x 47

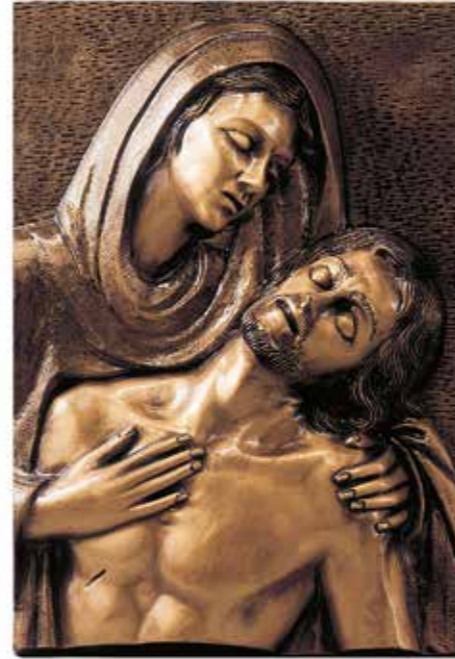

Art. 2398 ■■■
h. 50,5 x 34



Art. 2522
h. 50 x 15



Art. 3415 ■■■
h. 48 x 19



Art. 1713
h. 14 x 14



Art. 3417 ■■■
h. 25 x 18



Art. 1908 ■■■
h. 33 x 25



Art. 3192 ■■■
h. 46 x 34

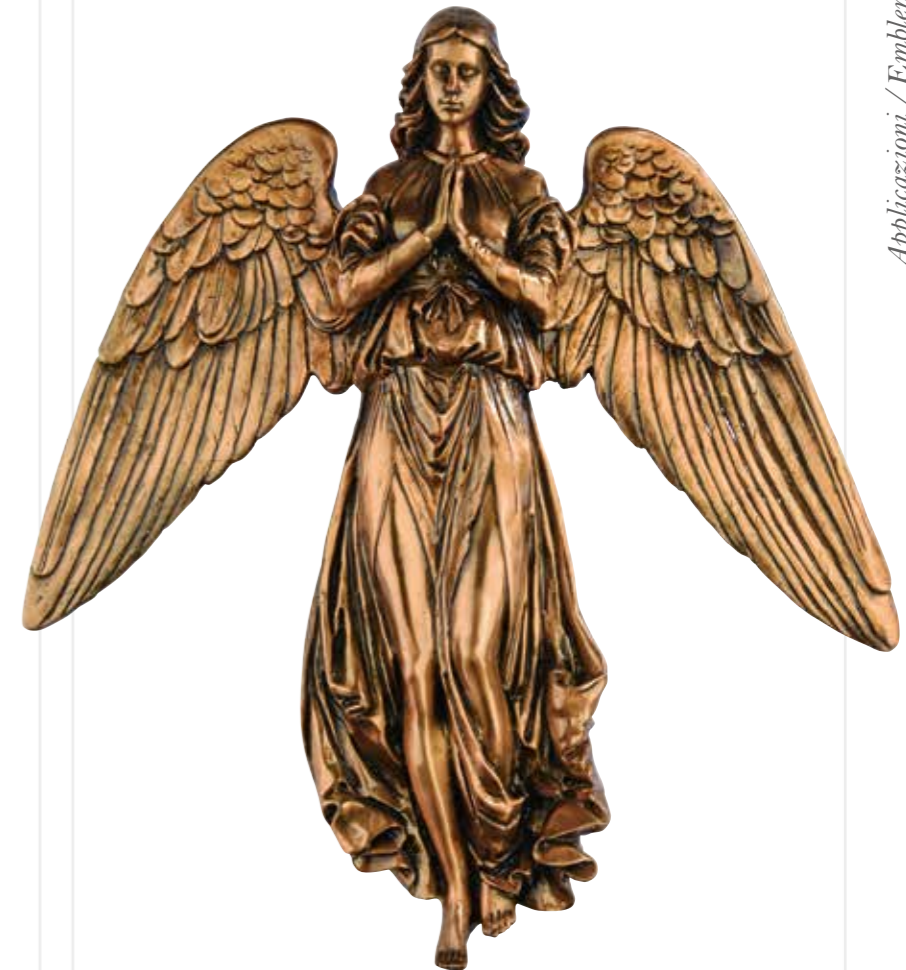

Art. 3465 ■■■
h. 48 x 48



-Art. 3182 ■■■
h. 51 x 31



-Art. 3352 ■■■
h. 49 x 33



-Art. 3414 ■■■
h. 43 x 31



-Art. 3227 ■■■
h. 56 x 34



-Art. 3077 ■■■
h. 60 x 40



Scoprite tutte le nostre Statue ed i loro dettagli nel Catalogo dedicato "L'Arte del Bronzo" o su www.biondan.it

Discover all our statues in the special Catalogue "L'Arte del Bronzo" or visit our website www.biondan.it

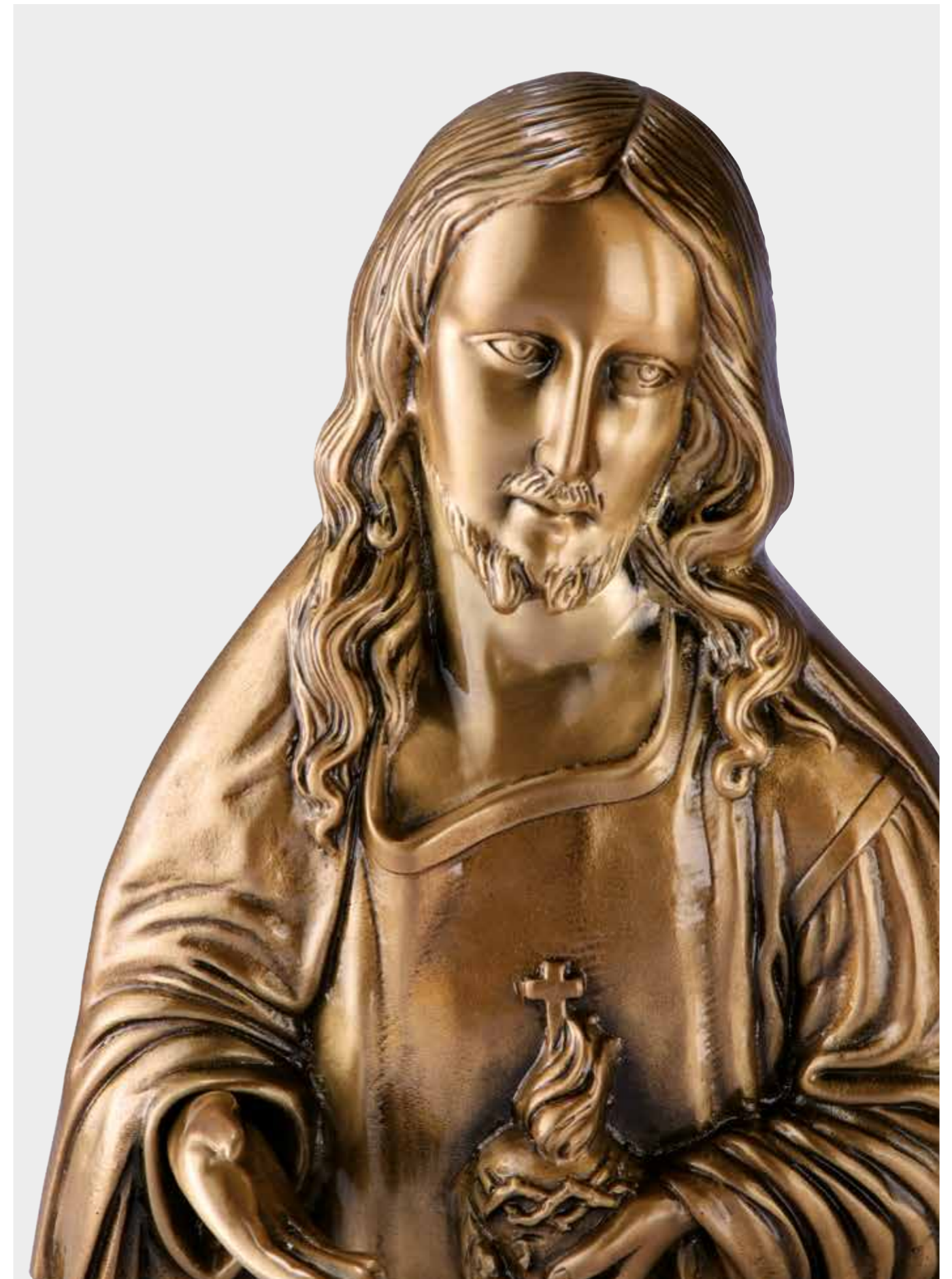



Statue *Statues*



Beyond innovation
Innovazione senza tempo



Fusioni a cera persa
Lost wax casting

Piccole statue
Small Statues



*Art. 3476 ■■

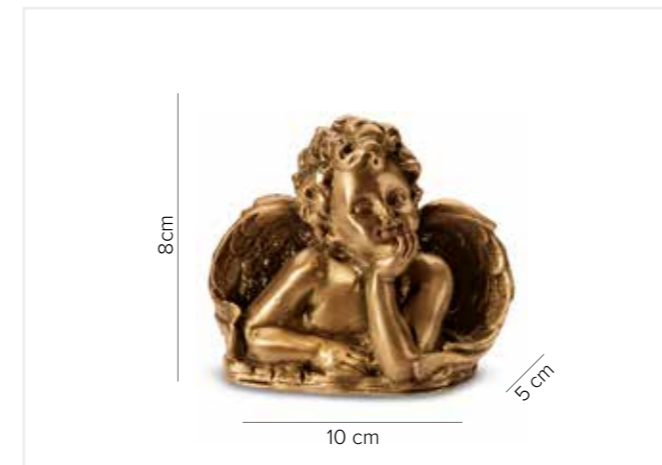

*Art. 3480 ■■



*Art. 3488 ■■



*Art. 3477 ■■



*Art. 3490 ■■



*Art. 3490-S ■■



*Art. 3478 ■■



Art. 3467 ■■



Art. 3470 ■■



*Art. 3489 ■■

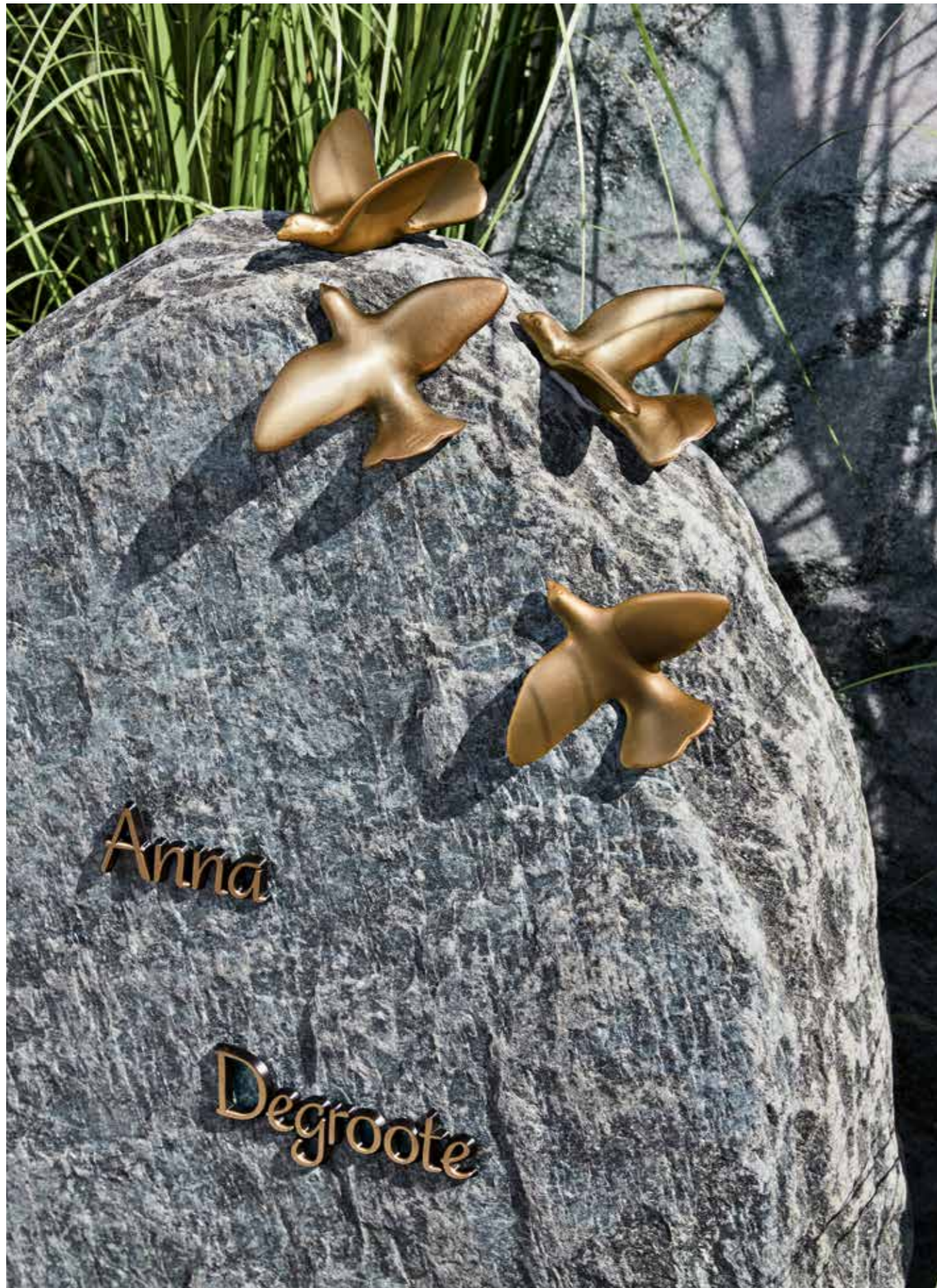

Art. 1066
h. 10 x 8



Art. 106601



Art. 106602



-Art. 3469 ■■



-Art. 3502 ■■



-Art. 346801 ■■



-Art. 346804 ■■



-Art. 346802 ■■



-Art. 3270 ■■



Art. 3411P



Art. 3412P





Fusioni a cera persa / Lost wax casting



Art. 346301 ■■



Art. 346302 ■■



Art. 346303 ■■



Art. 346304 ■■



Art. 1187

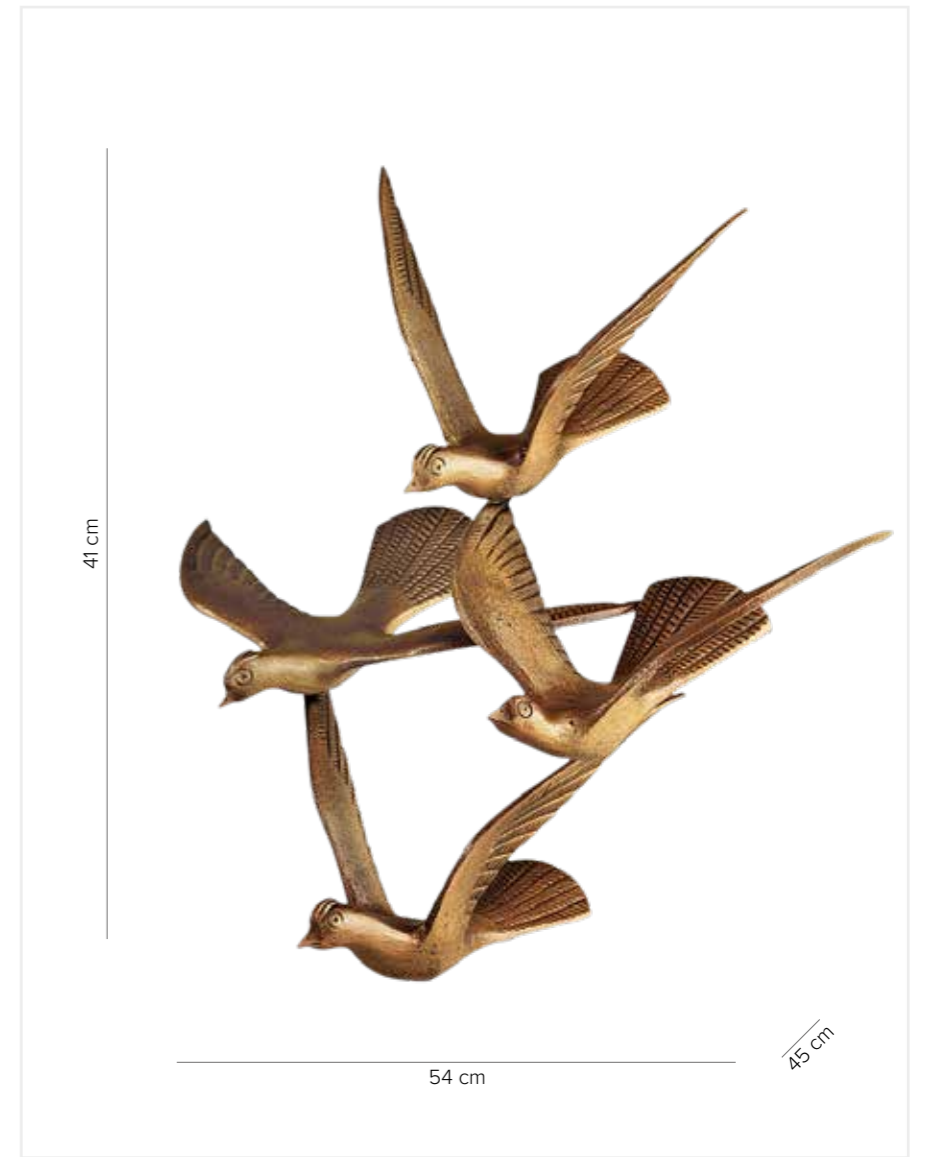

-Art. 3242 ■■



Art. 346403 ■■



Art. 346404 ■■



Art. 346401 ■■



-Art. 3243 ■■



-Art. 3244 ■■



-Art. 3245 ■■



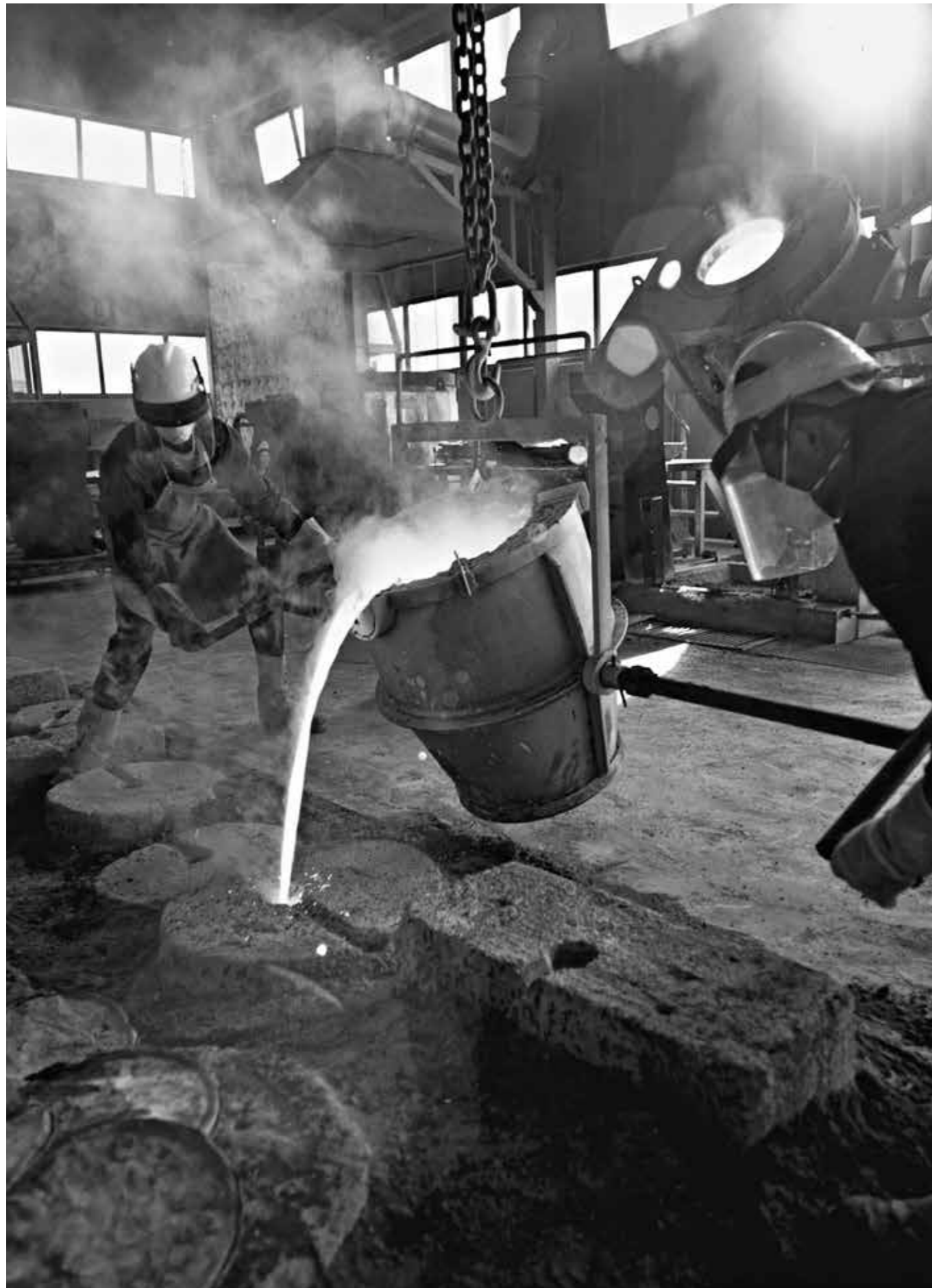

Statue Statues

“L'Arte del Bronzo”

In questo catalogo troverete l'intera produzione delle nostre statue, realizzate dalle mani di scultori esperti. Le statue Biondan, al fine di garantire la migliore qualità, sono prodotte nel miglior bronzo esclusivamente in Italia.

Vi invitiamo a richiederlo e consultarlo per approfondire al meglio ogni aspetto delle nostre statue, o visitate il sito www.biondan.it

“The Art of Bronze”

In this catalogue you will find the entire range of our statues, created by expert sculptors. In order to guarantee the best quality, Biondan statues are made in Italy in high quality bronze.

Please request the catalogue to discover every detail or visit our website www.biondan.it

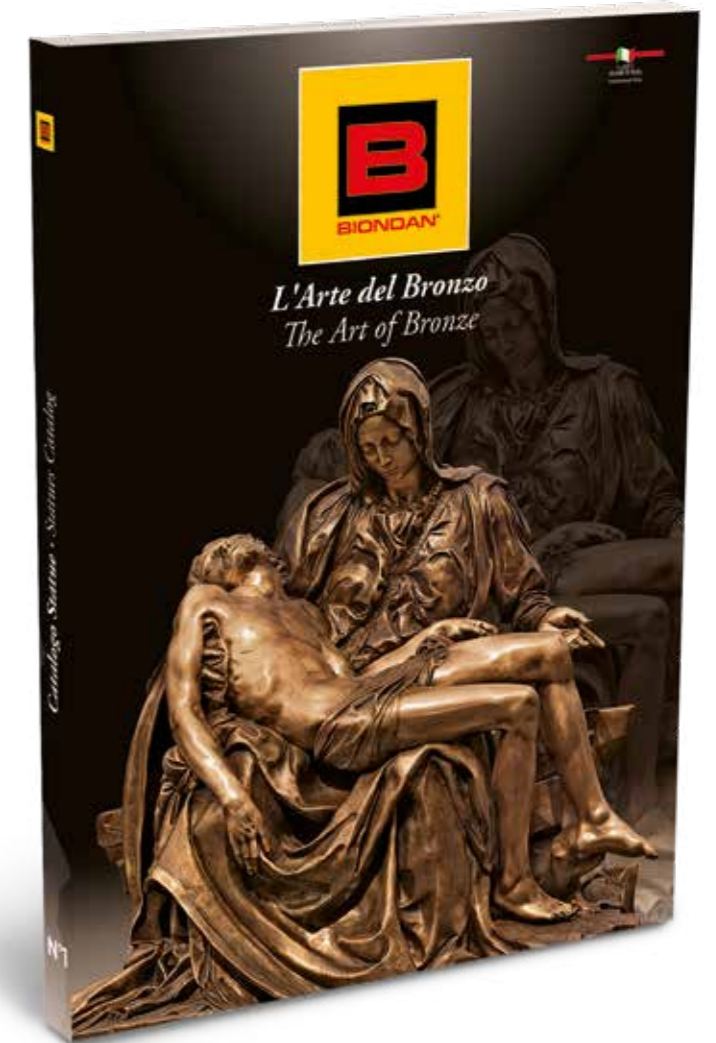

Tecniche di fusione / Casting Techniques

FUSIONE A SABBIA

Esigenze produttive e qualitative si incontrano nella fusione a sabbia. In questo processo il bronzo viene colato per forza gravitazionale in una forma realizzata in sabbia refrattaria che, dopo la solidificazione, viene rotta per recuperare la fusione. I pezzi così ottenuti sono in un unico blocco di fusione, l'assenza di saldature conferisce ad ogni pezzo maggior prestigio e valore.

FUSIONE A CERA PERSA

La più antica e prestigiosa forma di fusione del bronzo. Oggi come oltre mille anni fa, il modello in cera viene ricoperto da materiale refrattario e fatto sciogliere in fornace, così da lasciare un vuoto che il bronzo fuso andrà a riempire. L'involucro, detto muffola, verrà poi delicatamente rotto per recuperare il pezzo fuso. Un processo lungo ed artigianale, per realizzare pezzi unici destinati a durare oltre il tempo.

SAND CASTING

A demand for both production and quality are combined in SAND casting. During this process, bronze is cast via gravitational force into a shape produced in refractory sand which, after solidification, is broken to recover the cast piece. Items are thus produced in a single cast block, the fact that there is no welding makes each piece more prestigious and valuable.

LOST WAX CASTING

Lost wax is the oldest and most prestigious form of bronze casting. Today, as over a thousand years ago, the wax model is covered in fireproof materials and melted in a furnace, in order to leave an empty space that the cast bronze will successively fill. The cover, called a muffle, is then delicately broken in order to recover the cast piece. This special artisan process produces unique, long-lasting pieces.



Scoprite le nostre Statue, i loro dettagli e tutte le misure nel Catalogo dedicato: "L'Arte del Bronzo" o sul sito www.biondan.it

Discover our range, details and sizes in our special catalogue: "The Art of Bronze" or visit our website www.biondan.it



MADONNA
 Art./# 3333 ■■
 h. cm 81 x 47
 (31 7/8" x 18 1/2")

**IMMACOLATA
 IMMACULATE**
 -Art./# 3338 ■■
 h. cm 63 x 25
 (24 3/4" x 9 7/8")
 base 15 x 14
 (5 7/8" x 5 1/2")

102 MADONNE | MADONNA



Art. 3221 ■■
 h. 174 x 170 x 83



Art. 3168 ■■
h. 175 x 120
base Ø 60

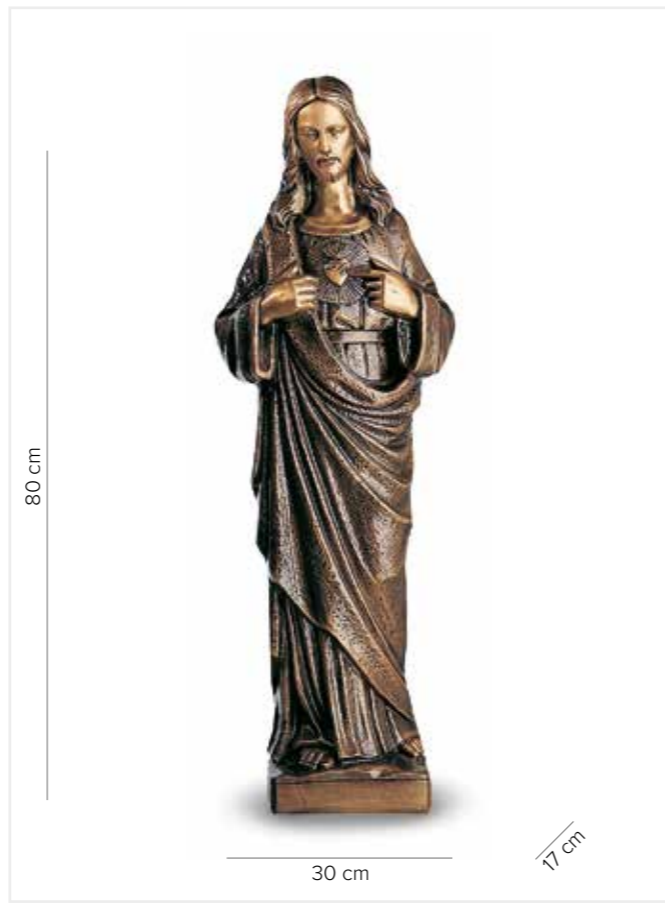

-Art. 3428 ■■



-Art. 3051 ■■
base 19 x 17



Art. 3040 ■■
h. 170 x 60
base 55 x 40



ALCUNI ESEMPI DELLE NOSTRE STATUE

Scoprite tutte le nostre Statue ed i loro dettagli nel Catalogo dedicato: "L'Arte del Bronzo" o su www.biondan.it

SOME EXAMPLES OF OUR STATUES

Discover our range, details and sizes in our special catalogue: "The Art of Bronze" or visit our website www.biondan.it



-Art. 3305 ■■
h. 35 x 12 x 7,5



Art. 3407 ■■
h. 28 x 10



-Art. 3318 ■■
h. 39 x 10 x 8
base Ø 8



Art. 3042 ■■
h. 56 x 14
base Ø 13



-Art. 3043 ■■
h. 62 x 15
base 13 x 12

-Art. 3288 ■■
h. 77
base 15 x 16



KOSMOLUX
Art. K2185
h. 185 - base 68 x 41



ALCUNI ESEMPI DELLE NOSTRE STATUE

Scoprite tutte le nostre Statue ed i loro dettagli nel Catalogo dedicato: "L'Arte del Bronzo" o su www.biondan.it

SOME EXAMPLES OF OUR STATUES

Discover our range, details and sizes in our special catalogue: "The Art of Bronze" or visit our website www.biondan.it



-Art. 3173 ■■ ■■
base 13 x 13



-Art. 3269 ■■ ■■
base Ø 20



Art. 3497 ■■ ■■ h. 21 x 10
base Ø 5

Art. 3336 ■■ ■■ h. 29 x 12
base 7 x 6

Art. 3374 ■■ ■■ h. 42 x 17
base Ø 8,5

Art. 3498 ■■ ■■
h. 53 x 20
base Ø 11,5



-Art. 3260 ■■ ■■
base Ø 6



-Art. 3262 ■■ ■■
base Ø 6



-Art. 328840 ■■ ■■
base 8 x 6,5



ALCUNI ESEMPI DELLE NOSTRE STATUE
Scoprite tutte le nostre Statue ed i loro dettagli nel Catalogo dedicato: "L'Arte del Bronzo" o su www.biondan.it

SOME EXAMPLES OF OUR STATUES
Discover our range, details and sizes in our special catalogue: "The Art of Bronze" or visit our website www.biondan.it



-Art. 3429 ■■ ■■
h. 58 - base Ø 11



Art. 3455 ■■ ■■
h. 20 x 10
base Ø 5

Art. 3397 ■■ ■■
h. 27 x 12
base Ø 7 x 6

Art. 3398 ■■ ■■
h. 38 x 17
base Ø 8,5

Art. 3405 ■■ ■■
h. 48 x 20
base Ø 11,5



-Art. 3330 ■■ ■■
h. 64 x 16
base 14 x 14



-Art. 3251 ■■ ■■
h. 22,5
base Ø 4,5



-Art. 3306 ■■ ■■
h. 36 x 14
base Ø 9,5

ALCUNI ESEMPI DELLE NOSTRE STATUE
Scoprite tutte le nostre Statue ed i loro dettagli nel Catalogo dedicato: "L'Arte del Bronzo" o su www.biondan.it

SOME EXAMPLES OF OUR STATUES
Discover our range, details and sizes in our special catalogue: "The Art of Bronze" or visit our website www.biondan.it

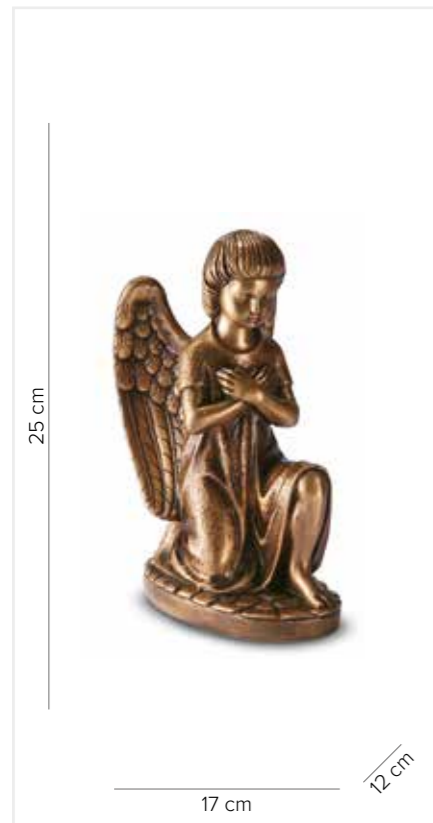

25 cm

17 cm

12 cm

Art. 3462-S ■■



25 cm

17 cm

12 cm

Art. 3462-D ■■



58 cm

23 cm

-Art. 3448 ■■
base 19 x 17



56 cm

31 cm

-Art. 3360 ■■
base 29 x 18



45 cm

17 cm

28 cm

-Art. 3394 ■■



40 cm

19 cm

Art. 3391 ■■
base 11 x 11



-Art. 3451 ■■
h. 57 x 31,5 x 23
base 17 x 15



Art. 3103 ■■
h. 160 x 80
base 29 x 54



Art. 3136 ■■
h. 95 - base 40 x 50



S. Antonio
Art. 3401 ■■
h. 30
base 6 x 6

Art. 3029 ■■
h. 60 x 20
base 18 x 14



Art. 3390 ■■
h. 31 x 14
base 7,5 x 7,2



ALCUNI ESEMPI DELLE NOSTRE STATUE
Scoprite tutte le nostre Statue ed i loro dettagli nel Catalogo dedicato: "L'Arte del Bronzo" o su www.biondan.it

SOME EXAMPLES OF OUR STATUES
Discover our range, details and sizes in our special catalogue: "The Art of Bronze" or visit our website www.biondan.it

ALCUNI ESEMPI DELLE NOSTRE STATUE
Scoprite tutte le nostre Statue ed i loro dettagli nel Catalogo dedicato: "L'Arte del Bronzo" o su www.biondan.it

SOME EXAMPLES OF OUR STATUES
Discover our range, details and sizes in our special catalogue: "The Art of Bronze" or visit our website www.biondan.it



New Tech
NTS
SYSTEM



Beyond innovation
Innovazione senza tempo

New Tech-System Cubic

In base alla propria esperienza, Biondan ha messo a punto il nuovo sistema denominato **“New Tech-System” Cubic**. L'innovazione del processo produttivo, grazie al quale il prodotto marmorizzante aderisce ancor meglio all'articolo, unito ad un nuovo sistema di verniciatura, permette una lunga durata nel tempo dell'oggetto.

FINITURA CUBIC MARMORIZZATA

La finitura Cubic marmorizzata si ottiene attraverso bagno ad immersione.

Il pezzo in bronzo viene ricoperto da una speciale vernice a 200 gradi che farà da supporto alla fase successiva di cubicatura. Attraverso l'immersione del pezzo in una speciale vasca contenente il prodotto marmorizzante, si ottiene una perfetta adesione alla superficie del materiale immerso.

Si possono ottenere diverse colorazioni o tipi di marmo, a scelta tra Botticino e Bianco Carrara.

Tale lavorazione, detta cubicatura, è utilizzata dalla ditta Biondan sin dai primi ai '90, con ottimi risultati e soddisfazione della clientela.

Si tratta di un brevetto giapponese - nato per il settore automobilistico e poi ampiamente diffuso in vari settori - sul quale la ditta Biondan gode di un'esclusiva per il settore funerario.

*Based on its own experience, Biondan has developed a new system called **“New Tech- System” Cubic**. This new production process, by which the marbling product adheres even better to the item, combined with a new varnishing system, allows durability over time.*

CUBIC MARBLED FINISH

Cubic marbled finish is produced by dipping. Bronze pieces are covered in a special paint at 200 degrees which will act as a support for the following cubing stage. The piece is dipped into a special tank containing the marbling product to ensure perfect adhesion to the surface of the dipped material. Different colours or types of marble can be produced, and clients can choose from Botticino or Bianco Carrara. Said processing technique is called cubing, and has been used by Biondan since the early 90s, with excellent results and client satisfaction.

It carries a Japanese patent, initially developed for the automobile sector but then extended to many others. Biondan enjoys the exclusive right to use the technique for the funeral industry.

Napoli

Lettere sciolte non disponibili.
Loose letters not available.**Traforato / One Piece Cut Inscriptions**

Per la corretta misurazione delle lettere vedi a p. 498

See on page 498 how to measure the letters

Alfabeto completo
Complete alphabet  80

Art. Misure/Size		
7740L h. 3	7741L h. 4	7744L h. 8
7797L h. 1,5	7742L h. 5	7745L h. 10
7738L h. 2	7743L h. 6	7746L Segni/Signs
7739L h. 2,5		

Bologna

Su richiesta realizzabile anche con tutte le lettere maiuscole.
Lettere sciolte non disponibili.
Possibility to order the inscription with capital letters - upon request.
Loose letters not available.**Traforato / One Piece Cut Inscriptions**

Per la corretta misurazione delle lettere vedi a p. 498

See on page 498 how to measure the letters

Alfabeto completo
Complete alphabet  81

Art. Misure/Size		
7792L h. 1,5	7695L h. 3	7699L h. 8
7693L h. 2	7696L h. 4	7700L h. 10
7694L h. 2,5	7697L h. 5	7701L Segni/Signs
	7698L h. 6	

Perugia

Su richiesta realizzabile anche con tutte le lettere maiuscole.
Lettere sciolte non disponibili.
Possibility to order the inscription with capital letters - upon request.
Loose letters not available.**Traforato / One Piece Cut Inscriptions**

Per la corretta misurazione delle lettere vedi a p. 498

See on page 498 how to measure the letters

Alfabeto completo
Complete alphabet  82

Art. Misure/Size		
7794L h. 1,5	7713L h. 3	7717L h. 8
7711L h. 2	7714L h. 4	7718L h. 10
7712L h. 2,5	7715L h. 5	7719L Segni/Signs
	7716L h. 6	

Nelle ordinazioni indicare sempre l'altezza della vocale minuscola. *Il prezzo verrà calcolato in base all'altezza della lettera minuscola.
Spessore mm 4. Per spessore superiore a mm 4 chiedere preventivo.
Please always mention the height of small (lower case) vowels on your order. *The price will be calculated based on this.
Thickness 4 mm. For extra thickness please ask for a quote.

Le scritte avranno il numero di perni necessari a seconda della loro lunghezza.
Inscriptions will have the necessary pins according to word length.

Siena

Lettere sciolte non disponibili.
Loose letters not available.**Traforato / One Piece Cut Inscriptions**

Per la corretta misurazione delle lettere vedi a p. 498

See on page 498 how to measure the letters

Alfabeto completo
Complete alphabet  83

Art. Misure/Size		
7795L h. 1,5	7722L h. 3	7726L h. 8
7720L h. 2	7723L h. 4	7727L h. 10
7721L h. 2,5	7724L h. 5	7728L Segni/Signs
	7725L h. 6	

Milano

Lettere sciolte non disponibili.
Loose letters not available.**Traforato / One Piece Cut Inscriptions**

Per la corretta misurazione delle lettere vedi a p. 498

See on page 498 how to measure the letters

Alfabeto completo
Complete alphabet  84

Art. Misure/Size		
7791L h. 1,5	7686L h. 3	7690L h. 8
7684L h. 2	7687L h. 4	7691L h. 10
7685L h. 2,5	7688L h. 5	7692L Segni/Signs
	7689L h. 6	

Firenze

Lettere sciolte non disponibili.
Loose letters not available.**Traforato / One Piece Cut Inscriptions**

Per la corretta misurazione delle lettere vedi a p. 498

See on page 498 how to measure the letters

Alfabeto completo
Complete alphabet  85

Art. Misure/Size		
7793L h. 1,5	7704L h. 3	7708L h. 8
7702L h. 2	7705L h. 4	7709L h. 10
7703L h. 2,5	7706L h. 5	7710L Segni/Signs
	7707L h. 6	

Nelle ordinazioni indicare sempre l'altezza della vocale minuscola. *Il prezzo verrà calcolato in base all'altezza della lettera minuscola.
Spessore mm 4. Per spessore superiore a mm 4 chiedere preventivo.
Please always mention the height of small (lower case) vowels on your order. *The price will be calculated based on this.
Thickness 4 mm. For extra thickness please ask for a quote.

Le scritte avranno il numero di perni necessari a seconda della loro lunghezza.
Inscriptions will have the necessary pins according to word length.

Verona

Su richiesta realizzabile anche con tutte le lettere maiuscole.
Lettere sciolte non disponibili.
Possibility to order the inscription with capital letters - upon request.
Loose letters not available.

Traforato / One Piece Cut Inscriptions

Sp. mm 4 / 4 mm thickness

Per la corretta misurazione delle lettere vedi a p. 498
See on page 498 how to measure the letters

Alfabeto completo
Complete alphabet



Art. Misure/Size	7677L h. 3	7681L h. 8
7790L h. 1,5	7678L h. 4	7682L h. 10
7675L h. 2	7679L h. 5	7683L Segni/Signs
7676L h. 2,5	7680L h. 6	

Venezia

Lettere sciolte non disponibili.
Loose letters not available.

Traforato / One Piece Cut Inscriptions

Sp. mm 4 / 4 mm thickness

Per la corretta misurazione delle lettere vedi a p. 498
See on page 498 how to measure the letters

Alfabeto completo
Complete alphabet



Art. Misure/Size	7749L h. 3	7753L h. 8
7798L h. 1,5	7750L h. 4	7754L h. 10
7747L h. 2	7751L h. 5	7755L Segni/Signs
7748L h. 2,5	7752L h. 6	

Venezia Stretto

Lettere sciolte non disponibili.
Loose letters not available.

Traforato / One Piece Cut Inscriptions

Sp. mm 4 / 4 mm thickness

Per la corretta misurazione delle lettere vedi a p. 498
See on page 498 how to measure the letters

Ideale per ossari / For columbaria

Alfabeto completo
Complete alphabet



Art. Misure/Size	7758L h. 3	7762L h. 8
7799L h. 1,5	7759L h. 4	7763L h. 10
7756L h. 2	7760L h. 5	7764L Segni/Signs
7757L h. 2,5	7761L h. 6	

Nelle ordinazioni indicare sempre l'altezza della vocale minuscola. *Il prezzo verrà calcolato in base all'altezza della lettera minuscola.
Spessore mm 4. Per spessore superiore a mm 4 chiedere preventivo.
Please always mention the height of small (lower case) vowels on your order. *The price will be calculated based on this.
Thickness 4 mm. For extra thickness please ask for a quote.

Le scritte avranno il numero di perni necessari a seconda della loro lunghezza.
Inscriptions will have the necessary pins according to word length.

Pergamene / Plaques

Con incisione gratuita / Free engraving



Art. 1519L h. 7 x 10
Art. 1520L h. 10 x 15
Art. 1524L h. 14 x 23
Art. 1528L h. 16 x 27

Puoi scegliere tra questi caratteri:
Please choose among the following fonts:

TIPO / FONT "CD"	TIPO / FONT "BM"	TIPO / FONT "BS"	TIPO / FONT "BL"	TIPO / FONT "RM"
ABCDabcd	ABCDabcd	ABCDabcd	ABCDabcd	ABCDabcd

Standard dicitura colore oro. A richiesta disponibili versioni: nero, rosso, marrone. Gli esempi delle incisioni sono rappresentazioni grafiche indicative, pertanto non sono da ritenersi vincolanti.

Standard golden engraving. Black, red or brown on request.
The examples of engraved inscriptions are being used for illustrative purposes only.

Borchie e Chiavarde / Studs and Anchor Brackets

Con perni inclusi / Rods included



Art. 1159L
h. 2,5

Art. 1146L
h. 3

Art. 1148L
h. 4

*Art. 1149L
h. 5

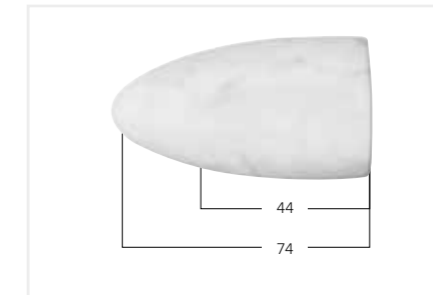

Art. 2915L
mm 44

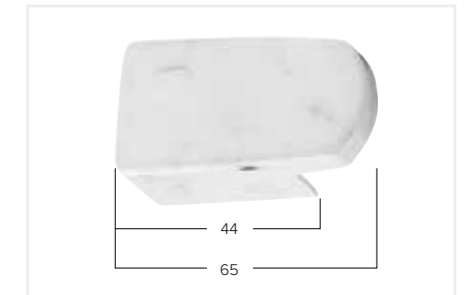

Art. 2911L
mm 44

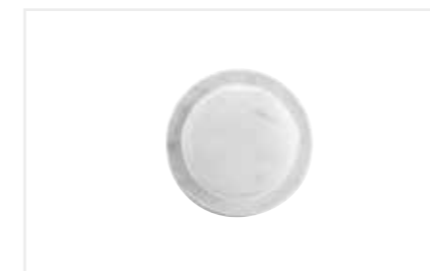

*Art. 1239L
Ø 4

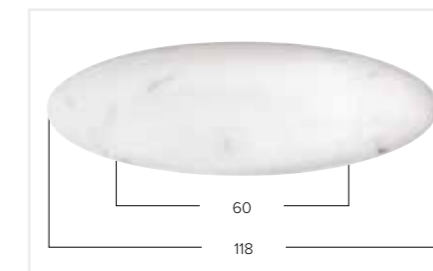

Art. 2914L
mm 60



Art. 2910L
mm 60

Art. 2908L
mm 80

* A richiesta possono essere fornite con perno fino a M10. / Can be supplied with rods up to M10 upon request.

Chiavarde per spessore marmo da mm 18 a mm 22 con perno M8 inox V-91F incluso nel prezzo. Le borchie sono fornite con perno V-01 da mm 50 passo M5. In caso di sostituzione del perno, quello in dotazione verrà valutato al prezzo di listino.
Anchor brackets for marble thickness from 18 mm to 22 mm with rod V-91F (M8 stainless steel) included.
Studs are supplied with rod V-01 50 mm M5.

Serie Orum



Art. 7111L 8 x 10
 Art. 7113L 11 x 15
 Art. 7112L 9 x 12



Art. 7115L 9 x 12
 Art. 7098L 11 x 15
 Art. 7116L 10 x 15

Serie Alliance



Art. 2078L 7 x 9
 Art. 2077L 11 x 15
 Art. 2075L 8 x 10
 Art. 2094L 13 x 18
 Art. 2076L 9 x 12
 Art. 2095L 18 x 24



Art. 1381L 9 x 12
 Art. 1378L 11 x 15
 Art. 1382L 10 x 15
 Art. 1377L 13 x 18

Serie Universale



Art. 1449L 7 x 9
 Art. 1452L 11 x 15
 Art. 1450L 8 x 10
 Art. 1453L 13 x 18
 Art. 1451L 9 x 12



Art. 297407L 7 x 9
 Art. 2981L 10 x 15
 Art. 2974L 8 x 10
 Art. 298111L 11 x 15
 Art. 2980L 9 x 12
 Art. 298113L 13 x 18

Serie Combo

MINIMAL NEL DESIGN,
 ACCESSIBILE PER FILOSOFIA.
 COMBO È UN GESTO D'AFFETTO
 CHE BRILLA PER ELEGANZA E FUNZIONALITÀ.

MINIMAL IN DESIGN,
 MAXIMAL IN MEANING, THIS COMBO
 EMBODIES AFFECTION, ELEGANCE AND
 FUNCTIONALITY IN ONE SHINING GESTURE.

Disponibile anche nelle finiture Bronzo,
 New Botticino e Smaltato Bianco.
 Available also in other finishes: Bronze,
 New Botticino and White Enamel.



Art. 7800L
 h. 11,5 x 5
 P-55TR



Art. 780001L
 h. 14,5 x 7,7
 P-76

Dimensione reale
 Real size

NUOVO SISTEMA DI APERTURA NEW OPENING SYSTEM

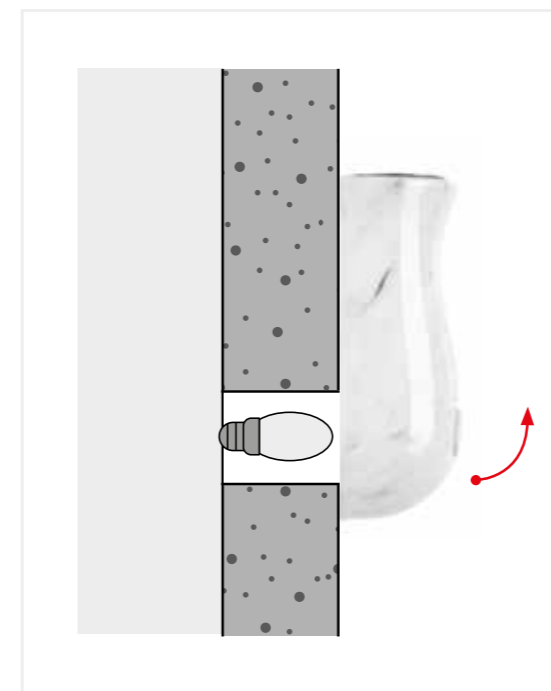

14,5 cm

Solleva la parte bassa del vaso per accedere facilmente alla lampadina da sostituire.
 In order to easily replace the bulb, just lift the bottom of the vase.



7,7 cm

Materiali <i>Materials</i>	Bronzo in Bianco Carrara. <i>Bronzo in Carrara White finish.</i>	
	Misure Size	Art. Ricambio/SP
Vasi <i>Vases</i>	 <p>20,5 cm 11 cm 11,5 cm</p>	7668L P-72-CZ
	 <p>17,5 cm 16,5 cm 12 cm</p>	7670L P-A3Z
Lampade <i>Lamps</i>	 <p>19,5 cm 9 cm 10 cm</p>	7672L F-12



Serie Libro









Disponibili
Available



SIMULATOR





Materiali Materials		Bronzo in Bianco Carrara. Bronzo in Carrara White finish.	
Misure Size	Art. Ricambio/SP	Misure Size	Art. Ricambio/SP
  <p>20,5 cm</p> <p>13 cm</p> <p>14 cm</p>	7410LP P-72-CZ	  <p>19 cm</p> <p>20 cm</p> <p>15 cm</p>	7408LP P-A14XXZ
  <p>30,5 cm</p> <p>18 cm</p>	7409LP P-29XXZ	  <p>20,5 cm</p> <p>9,5 cm</p> <p>10 cm</p>	7417L F-12













Serie Global

Disponibili
Available



SIMULATOR



Materiali Materials		Bronzo in Bianco Carrara. Bronzo in Carrara White finish.	
Misure Size	Art. Ricambio/SP	Misure Size	Art. Ricambio/SP
 20 cm  12 cm 12 cm	7106LP P-92-AZ	 20 cm  10 cm 10 cm	7109L F-12
 20 cm  12 cm 12 cm	7107LP P-92-AZ	 20 cm  10 cm 10 cm	7110L F-12
 18 cm  18 cm 13 cm	7119LP P-A3Z	<i>Ossari / Columbaria</i> 	
	 Art. 7431LP h. 12 x 6 x 6,5 P-43XXZ	 Art. 7433L h. 14 x 6 x 7 F-01	

 Interno in rame disponibile solo come parte di ricambio.
Copper insert available as a spare part only.

Art.	7106LP	7107LP	7119LP
	R-97Z	R-97Z	R-A3Z

■ ■ Cero a batteria Aeternum / Aeternum battery candle



Per un maggiore mantenimento nel tempo delle nostre lampade a cero consigliamo l'utilizzo dei nostri ceri a batteria Aeternum.
We recommend our battery candles Aeternum for a longer durability of our candleholders.





Serie Orum

Disponibili
Available



SIMULATOR



Materiali <i>Materials</i>	Bronzo in Bianco Carrara. <i>Bronzo in Carrara White finish.</i>	
Misure <i>Size</i>		Art. Ricambio/SP
Vasi <i>Vases</i>	 20 cm 11 cm 11,5 cm	7337LP P-83AV
	 18,5 cm 16 cm 12,5 cm	7336LP P-A10
Lampade <i>Lamps</i>	 19 cm 10 cm 10,5 cm	7339L F-12

Ossari / Columbaria



Art. 733713LP
h. 13,5 x 7 x 7,5
P-50AV



Art. 733914L
h. 14 x 8 x 8,5
F-01

Scopri tutte le meravigliose creazioni della nuova Linea Antera
Find all the beautiful creations of the new Antera Line





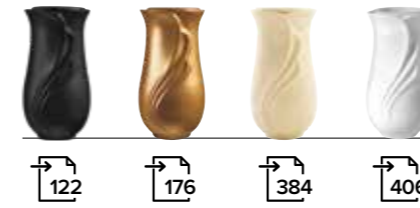

Serie Egadi

Disponibili
Available



SIMULATOR



Misure Size	Art. Ricambio/SP
 20,5 cm 12 cm 13 cm	7302LP P-83AV ⬇
 20,5 cm 12 cm	7308LP P-83AV ⬇
 19 cm 16 cm 11 cm	7305LP P-A3Z ⬇
 20 cm 10 cm 10,5 cm	7304L F-12
 20 cm 10 cm	7309L F-12

⬇
Interno in rame disponibile solo come parte di ricambio.
Copper insert available as a spare part only.

Art.	7302LP	7308LP	7305LP
⬇	R-93-AZ	R-93-AZ	R-77XXZ

Serie Onda

Disponibili
Available

New Tech
NTS
SYSTEM

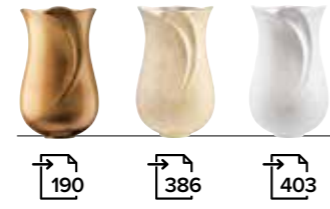





190

386

403

SIMULATOR



Misure Size	Art. Ricambio/SP
 20,5 cm 12 cm 12,5 cm	7327LP P-83AV ⬇
 19 cm 16 cm 11,5 cm	7326LP P-A3Z ⬇
 20 cm 10 cm 10,5 cm	7328L F-12
 17 cm 27 cm 11 cm	7324LP P-A74Z sezione section

⬇
Interno in rame disponibile solo come parte di ricambio.
Copper insert available as a spare part only.

Art.	7327LP	7326LP
⬇	R-93-AZ	R-77XXZ

Serie Decò

Disponibili
Available

New Tech
NTS
SYSTEM

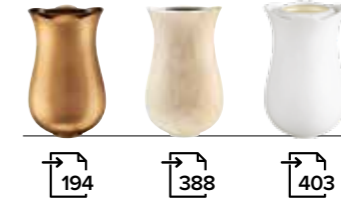

194

388

403

SIMULATOR



Serie Alliance



Art. 7087LP (ossario/columbaria)
h. 14 x 9 x 9 P-50AV



Art. 7086L (ossario/columbaria)
h. 15 x 8 x 8 F-01



Art. 2985LP
h. 18 x 20 x 15 P-70XXZ



Art. 2984L
h. 23 x 14 x 14 M-41-8

Art. 2982LP
h. 21 x 13 x 11 P-72

Art. 2983L
h. 20 x 10 x 11 F-02

Art. 2958LP
h. 18 x 20 P-70XXZ

Art. 2971L
h. 23 x 14 M-41-8

Art. 2969LP
h. 21 x 13 P-72

Art. 2970L
h. 20 x 10 F-02

Art. 29Y9L
h. 26 x 17 M-57

Art. 2996LP
h. 29 x 17 P-59-DZ

Serie Alliance Palladio



Art. 2982LPH
h. 21 x 13 x 11 P-72



Art. 2983LH
h. 20 x 10 x 11 F-02

Serie Libre



Art. 7069LP
h. 22 x 12 P-73-AZ



Art. 7070L
h. 20 x 10 F-02

Serie Universale



Art. 1439L
Ø 6 F-01



Art. 1440L
Ø 7 F-02

Art. 7391LP
h. 12,6 x 4,3 P-A13



Art. 1542LP
h. 4 x Ø 16 P-59-AZ
Ø 10 Foro d'incasso/Drill hole



Art. 2660LR
h. 8 x 11 x 12 R-03

ossario / columbaria
sezione / section

Serie Delphi



sezione / section

Art. 7058LP
h. 18 x 19 P-87AV



sezione / section

Art. 7059L
h. 23 x 14 F-02

new Portine In-Ground Lamps

Disponibili
Available

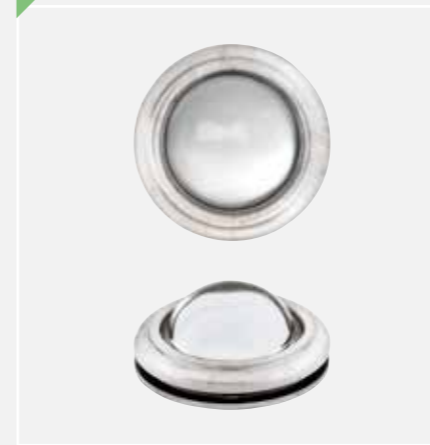

Art. 7833L
h. 3,4 x Ø 6



Art. 7834L
h. 4,3 x Ø 10



Art. 7833SL
h. 3,4 x Ø 6

Art. 7834SL
h. 4,3 x Ø 10

Art. 7833RL
h. 2,9 x Ø 6

Art. 7834RL
h. 3,6 x Ø 10



Art. 7835L
h. 3,4 x Ø 6



Art. 7836L
h. 4,3 x Ø 10



Art. 7835SL
h. 3,4 x Ø 6

Art. 7836SL
h. 4,3 x Ø 10

Art. 7835RL
h. 2,9 x Ø 6

Art. 7836RL
h. 3,6 x Ø 10

Interno in alluminio per portalampe ad incasso:
per portina Ø 6 cm - Art. XA-01 h. 7 cm
per portina Ø 10 cm - Art. XA-02 h. 10 cm

Aluminium Inserts for In-Ground Lamps:
for items with Ø 6 cm - Art. XA-01 h. 7 cm
for items with Ø 10 cm - Art. XA-02 h. 10 cm

Applicazioni / Emblems



Art. 2412L
h. 15 x 9
Art. 1907L
h. 25 x 17



Art. 2735L
h. 10
Art. 2743L
h. 14
Art. 2736L
h. 20



Art. 2830L
h. 15,5

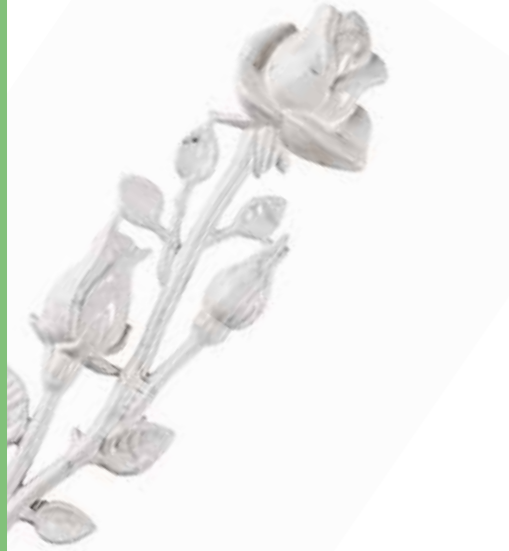

Art. 2354L
h. 12,8



Art. 1881L
h. 22



Art. 2942L
h. 24 x 14



Art. 1614L
h. 16 x 8



Art. 1760L
h. 10 x 5
5 x 10 mm
Art. 1761L
h. 12 x 7
5,5 x 12 mm
Art. 1762L
h. 15 x 7
5,5 x 12 mm
Art. 1763L
h. 20 x 9
6 x 14 mm



Art. 2216L
h. 30 x 13
Art. 2222L
h. 40 x 16

Scopri tutte le meravigliose creazioni della nuova Linea Antera
Find all the beautiful creations of the new Antera Line

Napoli

Lettere sciolte non disponibili.
Loose letters not available.**Traforato / One Piece Cut Inscriptions**

Sp. mm 4 / 4 mm thickness

Per la corretta misurazione delle lettere vedi a p. 498
See on page 498 how to measure the lettersAlfabeto completo
Complete alphabet 

Art. Misure/Size	7740J h. 3	7744J h. 8
7797J h. 1,5	7741J h. 4	7745J h. 10
7738J h. 2	7742J h. 5	7746J Segni/Signs
7739J h. 2,5	7743J h. 6	

Bologna

Su richiesta realizzabile anche con tutte le lettere maiuscole.
Lettere sciolte non disponibili.
Possibility to order the inscription with capital letters - upon request.
Loose letters not available.**Traforato / One Piece Cut Inscriptions**

Sp. mm 4 / 4 mm thickness

Per la corretta misurazione delle lettere vedi a p. 498
See on page 498 how to measure the lettersAlfabeto completo
Complete alphabet 

Art. Misure/Size	7695J h. 3	7699J h. 8
7792J h. 1,5	7696J h. 4	7700J h. 10
7693J h. 2	7697J h. 5	7701J Segni/Signs
7694J h. 2,5	7698J h. 6	

Perugia

Su richiesta realizzabile anche con tutte le lettere maiuscole.
Lettere sciolte non disponibili.
Possibility to order the inscription with capital letters - upon request.
Loose letters not available.**Traforato / One Piece Cut Inscriptions**

Sp. mm 4 / 4 mm thickness

Per la corretta misurazione delle lettere vedi a p. 498
See on page 498 how to measure the lettersAlfabeto completo
Complete alphabet 

Art. Misure/Size	7713J h. 3	7717J h. 8
7794J h. 1,5	7714J h. 4	7718J h. 10
7711J h. 2	7715J h. 5	7719J Segni/Signs
7712J h. 2,5	7716J h. 6	

Nelle ordinazioni indicare sempre l'altezza della vocale minuscola. *Il prezzo verrà calcolato in base all'altezza della lettera minuscola.
Spessore mm 4. Per spessore superiore a mm 4 chiedere preventivo.
Please always mention the height of small (lower case) vowels on your order. *The price will be calculated based on this.
Thickness 4 mm. For extra thickness please ask for a quote.Le scritte avranno il numero di perni necessari a seconda della loro lunghezza.
Inscriptions will have the necessary pins according to word length.

Siena

Lettere sciolte non disponibili.
Loose letters not available.**Traforato / One Piece Cut Inscriptions**

Sp. mm 4 / 4 mm thickness

Per la corretta misurazione delle lettere vedi a p. 498
See on page 498 how to measure the lettersAlfabeto completo
Complete alphabet 

Art. Misure/Size	7722J h. 3	7726J h. 8
7795J h. 1,5	7723J h. 4	7727J h. 10
7720J h. 2	7724J h. 5	7728J Segni/Signs
7721J h. 2,5	7725J h. 6	

Milano

Lettere sciolte non disponibili.
Loose letters not available.**Traforato / One Piece Cut Inscriptions**

Sp. mm 4 / 4 mm thickness

Per la corretta misurazione delle lettere vedi a p. 498
See on page 498 how to measure the lettersAlfabeto completo
Complete alphabet 

Art. Misure/Size	7686J h. 3	7690J h. 8
7791J h. 1,5	7687J h. 4	7691J h. 10
7684J h. 2	7688J h. 5	7692J Segni/Signs
7685J h. 2,5	7689J h. 6	

Firenze

Lettere sciolte non disponibili.
Loose letters not available.**Traforato / One Piece Cut Inscriptions**

Sp. mm 4 / 4 mm thickness

Per la corretta misurazione delle lettere vedi a p. 498
See on page 498 how to measure the lettersAlfabeto completo
Complete alphabet 

Art. Misure/Size	7704J h. 3	7708J h. 8
7793J h. 1,5	7705J h. 4	7709J h. 10
7702J h. 2	7706J h. 5	7710J Segni/Signs
7703J h. 2,5	7707J h. 6	

Nelle ordinazioni indicare sempre l'altezza della vocale minuscola. *Il prezzo verrà calcolato in base all'altezza della lettera minuscola.
Spessore mm 4. Per spessore superiore a mm 4 chiedere preventivo.
Please always mention the height of small (lower case) vowels on your order. *The price will be calculated based on this.
Thickness 4 mm. For extra thickness please ask for a quote.Le scritte avranno il numero di perni necessari a seconda della loro lunghezza.
Inscriptions will have the necessary pins according to word length.

Verona

Su richiesta realizzabile anche con tutte le lettere maiuscole.
Lettere sciolte non disponibili.
Possibility to order the inscription with capital letters - upon request.
Loose letters not available.

Traforato / One Piece Cut Inscriptions

Sp. mm 4 / 4 mm thickness

Per la corretta misurazione delle lettere vedi a p. 498
See on page 498 how to measure the letters

Alfabeto completo
Complete alphabet



Art. Misure/Size	7677J h. 3	7681J h. 8
7790J h. 1,5	7678J h. 4	7682J h. 10
7675J h. 2	7679J h. 5	7683J Segni/Signs
7676J h. 2,5	7680J h. 6	

Venezia

Lettere sciolte non disponibili.
Loose letters not available.

Traforato / One Piece Cut Inscriptions

Sp. mm 4 / 4 mm thickness

Per la corretta misurazione delle lettere vedi a p. 498
See on page 498 how to measure the letters

Alfabeto completo
Complete alphabet



Art. Misure/Size	7749J h. 3	7753J h. 8
7798J h. 1,5	7750J h. 4	7754J h. 10
7747J h. 2	7751J h. 5	7755J Segni/Signs
7748J h. 2,5	7752J h. 6	

Venezia Stretto

Lettere sciolte non disponibili.
Loose letters not available.

Traforato / One Piece Cut Inscriptions

Sp. mm 4 / 4 mm thickness

Per la corretta misurazione delle lettere vedi a p. 498
See on page 498 how to measure the letters

Ideale per ossari / For columbaria

Alfabeto completo
Complete alphabet



Art. Misure/Size	7758J h. 3	7762J h. 8
7799J h. 1,5	7759J h. 4	7763J h. 10
7756J h. 2	7760J h. 5	7764J Segni/Signs
7757J h. 2,5	7761J h. 6	

Nelle ordinazioni indicare sempre l'altezza della vocale minuscola. *Il prezzo verrà calcolato in base all'altezza della lettera minuscola.
Spessore mm 4. Per spessore superiore a mm 4 chiedere preventivo.

Please always mention the height of small (lower case) vowels on your order. *The price will be calculated based on this.
Thickness 4 mm. For extra thickness please ask for a quote.

Le scritte avranno il numero di perni necessari a seconda della loro lunghezza.
Inscriptions will have the necessary pins according to word length.

Pergamene / Plaques

Con incisione gratuita / Free engraving



Art. 1519J h. 7 x 10 Art. 1520J h. 10 x 15 Art. 1524J h. 14 x 23 Art. 1528J h. 16 x 27

Puoi scegliere tra questi caratteri:
Please choose among the following fonts:

TIPO / FONT "CD"	TIPO / FONT "BM"	TIPO / FONT "BS"	TIPO / FONT "BL"	TIPO / FONT "RM"
ABCDabcd	ABCDabcd	ABCDabcd	ABCDabcd	ABCDabcd

Standard dicitura colore oro. A richiesta disponibili versioni: nero, rosso, marrone. Gli esempi delle incisioni sono rappresentazioni grafiche indicative, pertanto non sono da ritenersi vincolanti.

Standard golden engraving. Black, red or brown on request.
The examples of engraved inscriptions are being used for illustrative purposes only.

Borchie e Chiavarde / Studs and Anchor Brackets

Con perni inclusi / Rods included



Art. 1159J h. 2,5 Art. 1148J h. 4

Art. 1146J h. 3 *Art. 1149J h. 5

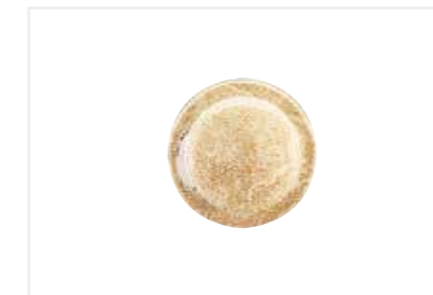

*Art. 1239J
Ø 4

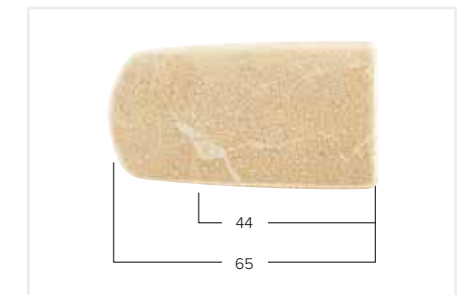

Art. 2911J
mm 44

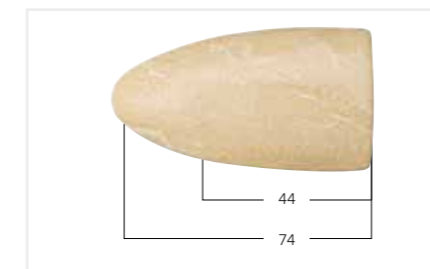

Art. 2915J
mm 44



Art. 2910J mm 60 Art. 2908J mm 80

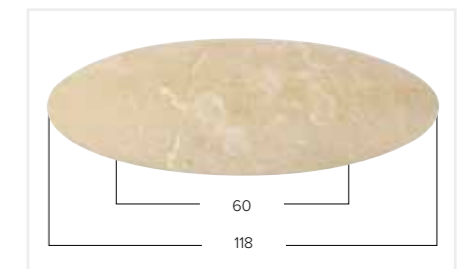

Art. 2914J
mm 60

* A richiesta possono essere fornite con perno fino a M10. / Can be supplied with rods up to M10 upon request.

Chiavarde per spessore marmo da mm 18 a mm 22 con perno M8 inox V-91F incluso nel prezzo. Le borchie sono fornite con perno V-01 da mm 50 passo M5. In caso di sostituzione del perno, quello in dotazione verrà valutato al prezzo di listino.
Anchor brackets for marble thickness from 18 mm to 22 mm with rod V-91F (M8 stainless steel) included.
Studs are supplied with rod V-01 50 mm M5.



Serie Orum



Art. 7111J 8 x 10 Art. 7113J 11 x 15

Art. 7112J 9 x 12



Art. 7115J 9 x 12 Art. 7098J 11 x 15

Art. 7116J 10 x 15

Serie Alliance



Art. 2078J 7 x 9 Art. 2077J 11 x 15

Art. 2075J 8 x 10 Art. 2094J 13 x 18

Art. 2076J 9 x 12 Art. 2095J 18 x 24



Art. 1381J 9 x 12 Art. 1378J 11 x 15

Art. 1382J 10 x 15 Art. 1377J 13 x 18

Serie Universale



Art. 1449J 7 x 9 Art. 1452J 11 x 15

Art. 1450J 8 x 10 Art. 1453J 13 x 18

Art. 1451J 9 x 12



Art. 297407J 7 x 9 Art. 2981J 10 x 15

Art. 2974J 8 x 10 Art. 298111J 11 x 15

Art. 2980J 9 x 12 Art. 298113J 13 x 18

Serie Combo

MINIMAL NEL DESIGN,
 ACCESSIBILE PER FILOSOFIA.
 COMBO È UN GESTO D'AFFETTO
 CHE BRILLA PER ELEGANZA E FUNZIONALITÀ.

*MINIMAL IN DESIGN,
 MAXIMAL IN MEANING, THIS COMBO
 EMBODIES AFFECTION, ELEGANCE AND
 FUNCTIONALITY IN ONE SHINING GESTURE.*

*Disponibile anche nelle finiture Bronzo,
 New Botticino e Smaltato Bianco.*

*Available also in other finishes: Bronze,
 New Botticino and White Enamel.*



Art. 7800J
 h. 11,5 x 5
 P-55TR



Art. 780001J
 h. 14,5 x 7,7
 P-76

Dimensione reale
 Real size

NUOVO SISTEMA DI APERTURA NEW OPENING SYSTEM

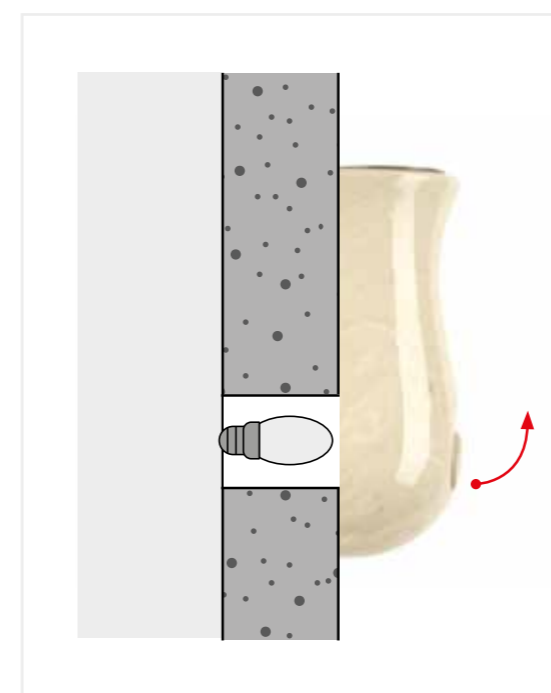

14,5 cm

Solleva la parte bassa del vaso per accedere facilmente alla lampadina da sostituire.
In order to easily replace the bulb, just lift the bottom of the vase.



7,7 cm

<i>Materiali Materials</i>	Bronzo in New Botticino. <i>Bronze in New Botticino finish.</i>	
Misure Size		Art. Ricambio/SP
<i>Vasi Vases</i>	 <p>20,5 cm 11 cm 11,5 cm</p>	7668J P-72-CB
	 <p>17,5 cm 16,5 cm 12 cm</p>	7670J P-A3B
<i>Lampade Lamps</i>	 <p>19,5 cm 9 cm 10 cm</p>	7672J F-12



Serie Libro

*Disponibili
Available*



SIMULATOR





Materiali Bronzo in New Botticino.
Materials Bronze in New Botticino finish.

Misure Size	Art. Ricambio/SP
  <p>20,5 cm 13 cm 14 cm</p>	7410JP P-72-CB
  <p>20,5 cm 13 cm</p>	7543JP P-72-CB
  <p>19 cm 20 cm 15 cm</p>	7408JP P-A14XXB

Misure Size	Art. Ricambio/SP
  <p>19 cm 20 cm</p>	7483JP P-A14XXB
  <p>20,5 cm 9,5 cm 10 cm</p>	7417J F-12
  <p>20,5 cm 9,5 cm</p>	7488J F-12











Serie Global

Disponibili
Available



SIMULATOR



<i>Materiali</i> <i>Materials</i>	Bronzo in New Botticino. <i>Bronze in New Botticino finish.</i>	
Misure Size		Art. Ricambio/SP
<i>Vasi</i> <i>Vases</i>		 <p>20 cm 11 cm 11,5 cm</p> <p>7337JP P-83AV</p>
		 <p>20 cm 11 cm</p> <p>7344JP P-83AV</p>
		 <p>18,5 cm 16 cm 12,5 cm</p> <p>7336JP P-A10</p>
<i>Lampade</i> <i>Lamps</i>		 <p>19 cm 10 cm 10,5 cm</p> <p>7339J F-12</p>
		 <p>19 cm 10 cm</p> <p>7345J F-12</p>

Ossari / Columbaria



Art. 733713JP
h. 13,5 x 7 x 7,5
P-50AV



Art. 733914J
h. 14 x 8 x 8,5
F-01





Serie Egadi

Disponibili
Available



SIMULATOR



Misure Size	Art. Ricambio/SP
 <p>20,5 cm 12 cm 13 cm</p>	7302JP P-83AV
 <p>20,5 cm 12 cm</p>	7308JP P-83AV
 <p>19 cm 16 cm 11 cm</p>	7305JP P-A3B
 <p>20 cm 10 cm 10,5 cm</p>	7304J F-12
 <p>20 cm 10 cm</p>	7309J F-12

Interno in rame disponibile solo come parte di ricambio.
Copper insert available as a spare part only.

Art.	7302JP	7308JP	7305JP
	R-93-AB	R-93-AB	R-77XXB

Serie Onda

Disponibili
Available

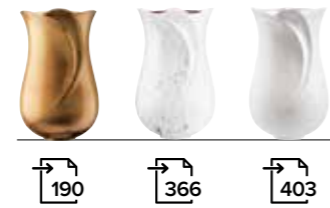

190

366

403

SIMULATOR



New Tech
NTS
SYSTEM



Serie Orum



Art. 7431JP
(ossario/columbaria)
h. 12 x 6 x 6,5 P-43XXB

Art. 7106JP
h. 20 x 12 P-92-AB

Art. 7107JP
h. 20 x 12 P-92-AB



Art. 7433J
(ossario/columbaria)
h. 14 x 6 x 7 F-01

Art. 7109J
h. 20 x 10 F-12

Art. 7110J
h. 20 x 10 F-12



Art. 7119JP
h. 18 x 18 x 13
P-A3B

Art. 7120JP
h. 18 x 18 x 13
P-A3B



Art. 7117J
h. 23 x 14
M-41-8

Art. 7118J
h. 23 x 14
M-41-8

Serie Alliance



Art. 7087JP
(ossario/columbaria)
h. 14 x 9 x 9 P-50AV

Art. 2982JP
h. 21 x 13 x 11 R-93

Art. 2969JP
h. 21 x 13 R-93

Art. 2996JP
h. 29 x 17 R-88-DB



Art. 7086J
(ossario/columbaria)
h. 15 x 8 x 8 F-01

Art. 2983J
h. 20 x 10 x 11 F-02

Art. 2970J
h. 20 x 10 F-02

Art. 2997J
h. 25 x 12 F-03



Art. 2985JP
h. 18 x 20 x 15 R-77XXB

Art. 2958JP
h. 18 x 20 R-77XXB



Art. 2984J
h. 23 x 14 x 14 M-41-8

Art. 2971J
h. 23 x 14 M-41-8

Art. 29Y9J
h. 26 x 17 M-57

■ ■ Cero a batteria Aeternum
Aeternum battery candle



Accumulatori in omaggio
Batteries included

Art. 5100
h. 15 x 8

Art. 510003
h. 8 x 3,5
Applicabili alle fiamme:
Suitable for art.:
F-01 - F-02 - F-12

Per un maggiore mantenimento nel tempo delle
nostre lampade a cero consigliamo l'utilizzo dei
nostri ceri a batteria Aeternum.

We recommend our battery candles Aeternum
for a longer durability of our candleholders.

Interno in rame disponibile
solo come parte di ricambio.

Copper insert available as a spare part only.

Art.	7106JP	7107JP	7119JP	7120JP
	R-97B	R-97B	R-A3B	R-A3B

new **Portine**
In-Ground Lamps

Disponibili
Available



Art. 7833J h. 3,4 x Ø 6 Art. 7834J h. 4,3 x Ø 10



Art. 7833SJ h. 3,4 x Ø 6 Art. 7834SJ h. 4,3 x Ø 10

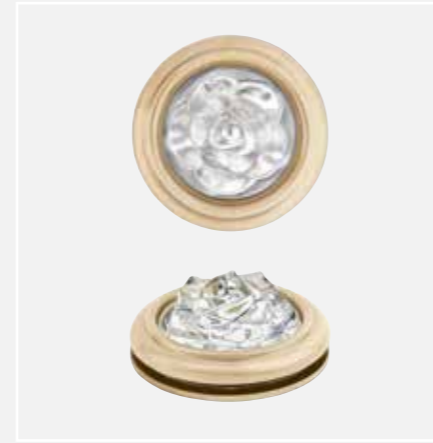

Art. 7833RJ h. 2,9 x Ø 6 Art. 7834RJ h. 3,6 x Ø 10



Art. 7835J h. 3,4 x Ø 6 Art. 7836J h. 4,3 x Ø 10



Art. 7835SJ h. 3,4 x Ø 6 Art. 7836SJ h. 4,3 x Ø 10

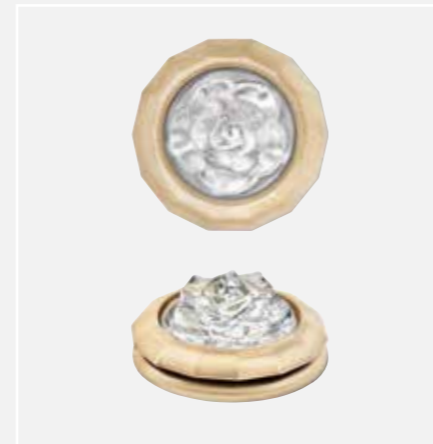

Art. 7835RJ h. 2,9 x Ø 6 Art. 7836RJ h. 3,6 x Ø 10

Interno in alluminio per portalampe ad incasso:
per portina Ø 6 cm - Art. XA-01 h. 7 cm
per portina Ø 10 cm - Art. XA-02 h. 10 cm

Aluminium Inserts for In-Ground Lamps:
for items with Ø 6 cm - Art. XA-01 h. 7 cm
for items with Ø 10 cm - Art. XA-02 h. 10 cm

Serie Decò



Art. 7327JP h. 20,5 x 12 x 12,5 P-83AV



Art. 7328J h. 20 x 10 x 10,5 F-12



Art. 7326JP h. 18 x 16 x 11,5 P-A3B



sezione / section

Art. 7324JP h. 17 x 27 x 11 P-A74B

Serie Delphi



sezione / section

Art. 7058JP h. 18 x 19 P-87AV



sezione / section

Art. 7059J h. 23 x 14 F-02



Art. 1439J Ø 6 F-01

Art. 1440J Ø 7 F-02



ossario / columbaria
sezione / section

Art. 7391JP h. 12,6 x 4,3 P-A13



Art. 1542JP h. 4 x Ø 16 P-59-AB
Ø 10 Foro d'incasso/Drill hole



Art. 2660JR h. 8 x 11 x 12 R-03

Serie Libre



Art. 7069JP h. 22 x 12 P-73-AB



Art. 7070J h. 20 x 10 F-02



Applicazioni / Emblems



Art. 2412J h. 15 x 9
Art. 1907J h. 25 x 17



Art. 2735J h. 10
Art. 2736J h. 20
Art. 2743J h. 14



Art. 2830J h. 15,5



Art. 2216J h. 30 x 13
Art. 2222J h. 40 x 16

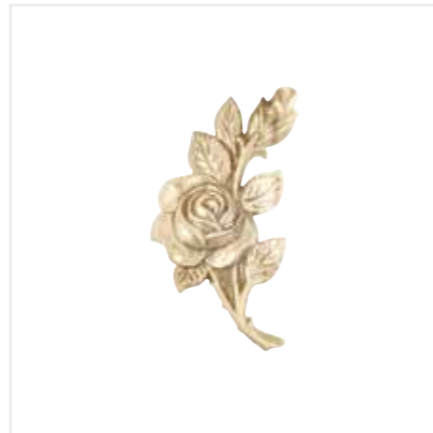

Art. 2354J h. 12,8



Art. 1881J h. 22



Art. 1614J h. 16 x 8



Art. 2942J h. 24 x 14



sezione / section

Art. 1760J h. 10 x 5
5 x 10 mm
Art. 1761J h. 12 x 7
5,5 x 12 mm
Art. 1762J h. 15 x 7
5,5 x 12 mm
Art. 1763J h. 20 x 9
6 x 14 mm

Scopri tutte le meravigliose creazioni della nuova Linea Antera
Find all the beautiful creations of the new Antera Line





Beyond innovation
Innovazione senza tempo

Smaltato Bianco

White Enamel Finish

- Articoli in bronzo verniciati a polvere bianca a cottura 200°C.
 - Alta resistenza agli agenti atmosferici.
 - Ideali per le zone di mare.
 - Testati in laboratorio.
 - Garanzia di lunga durata.
 - Abbinabili ai nostri articoli in porcellana bianca.
- *Bronze items finished with white powder varnish and baked at 200°C.*
 - *High resistance to weathering.*
 - *Ideal for coastal areas.*
 - *Laboratory tested.*
 - *Long-term guarantee.*
 - *Can be combined with our white porcelain articles.*

Torino

Su richiesta realizzabile anche con tutte le lettere maiuscole.
Lettere sciolte non disponibili.
Possibility to order the inscription with capital letters - upon request.
Loose letters not available.

Traforato / One Piece Cut Inscriptions

Per la corretta misurazione delle lettere vedi a p. 498
See on page 498 how to measure the letters

Sp. mm 4 / 4 mm thickness

Alfabeto completo
Complete alphabet



Art. Misure/Size	7731W h. 3	7735W h. 8
7796W h. 1,5	7732W h. 4	7736W h. 10
7729W h. 2	7733W h. 5	7737W Segni/Signs
7730W h. 2,5	7734W h. 6	

Napoli

Lettere sciolte non disponibili.
Loose letters not available.

Traforato / One Piece Cut Inscriptions

Per la corretta misurazione delle lettere vedi a p. 498
See on page 498 how to measure the letters

Sp. mm 4 / 4 mm thickness

Alfabeto completo
Complete alphabet



Art. Misure/Size	7740W h. 3	7744W h. 8
7797W h. 1,5	7741W h. 4	7745W h. 10
7738W h. 2	7742W h. 5	7746W Segni/Signs
7739W h. 2,5	7743W h. 6	

Bologna

Su richiesta realizzabile anche con tutte le lettere maiuscole.
Lettere sciolte non disponibili.
Possibility to order the inscription with capital letters - upon request.
Loose letters not available.

Traforato / One Piece Cut Inscriptions

Per la corretta misurazione delle lettere vedi a p. 498
See on page 498 how to measure the letters

Sp. mm 4 / 4 mm thickness

Alfabeto completo
Complete alphabet



Art. Misure/Size	7695W h. 3	7699W h. 8
7792W h. 1,5	7696W h. 4	7700W h. 10
7693W h. 2	7697W h. 5	7701W Segni/Signs
7694W h. 2,5	7698W h. 6	

Perugia

Su richiesta realizzabile anche con tutte le lettere maiuscole.
Lettere sciolte non disponibili.
Possibility to order the inscription with capital letters - upon request.
Loose letters not available.

Traforato / One Piece Cut Inscriptions

Per la corretta misurazione delle lettere vedi a p. 498
See on page 498 how to measure the letters

Sp. mm 4 / 4 mm thickness

Alfabeto completo
Complete alphabet



Art. Misure/Size	7713W h. 3	7717W h. 8
7794W h. 1,5	7714W h. 4	7718W h. 10
7711W h. 2	7715W h. 5	7719W Segni/Signs
7712W h. 2,5	7716W h. 6	

Siena

Lettere sciolte non disponibili.
Loose letters not available.

Traforato / One Piece Cut Inscriptions

Per la corretta misurazione delle lettere vedi a p. 498
See on page 498 how to measure the letters

Sp. mm 4 / 4 mm thickness

Alfabeto completo
Complete alphabet



Art. Misure/Size	7722W h. 3	7726W h. 8
7795W h. 1,5	7723W h. 4	7727W h. 10
7720W h. 2	7724W h. 5	7728W Segni/Signs
7721W h. 2,5	7725W h. 6	

Milano

Lettere sciolte non disponibili.
Loose letters not available.

Traforato / One Piece Cut Inscriptions

Per la corretta misurazione delle lettere vedi a p. 498
See on page 498 how to measure the letters

Sp. mm 4 / 4 mm thickness

Alfabeto completo
Complete alphabet



Art. Misure/Size	7686W h. 3	7690W h. 8
7791W h. 1,5	7687W h. 4	7691W h. 10
7684W h. 2	7688W h. 5	7692W Segni/Signs
7685W h. 2,5	7689W h. 6	

Nelle ordinazioni indicare sempre l'altezza della vocale minuscola. *Il prezzo verrà calcolato in base all'altezza della vocale minuscola.
Spessore mm 4. Per spessore superiore a mm 4 chiedere preventivo.

Please always mention the height of small vowels on your order. *The price will be calculated based on this.
4 mm thickness. For extra thickness please ask for a quote.

Nelle ordinazioni indicare sempre l'altezza della vocale minuscola. *Il prezzo verrà calcolato in base all'altezza della vocale minuscola.
Spessore mm 4. Per spessore superiore a mm 4 chiedere preventivo.

Please always mention the height of small vowels on your order. *The price will be calculated based on this.
4 mm thickness. For extra thickness please ask for a quote.

Firenze

Lettere sciolte non disponibili.
Loose letters not available.

Traforato / One Piece Cut Inscriptions

Sp. mm 4 / 4 mm thickness

Per la corretta misurazione delle lettere vedi a p. 498
See on page 498 how to measure the letters

Alfabeto completo
Complete alphabet



Art. Misure/Size	7704W h. 3	7708W h. 8
7793W h. 1,5	7705W h. 4	7709W h. 10
7702W h. 2	7706W h. 5	7710W Segni/Signs
7703W h. 2,5	7707W h. 6	

Verona

Su richiesta realizzabile anche con tutte le lettere maiuscole.
Lettere sciolte non disponibili.
Possibility to order the inscription with capital letters - upon request.
Loose letters not available.

Traforato / One Piece Cut Inscriptions

Sp. mm 4 / 4 mm thickness

Per la corretta misurazione delle lettere vedi a p. 498
See on page 498 how to measure the letters

Alfabeto completo
Complete alphabet



Art. Misure/Size	7677W h. 3	7681W h. 8
7790W h. 1,5	7678W h. 4	7682W h. 10
7675W h. 2	7679W h. 5	7683W Segni/Signs
7676W h. 2,5	7680W h. 6	

Venezia

Lettere sciolte non disponibili.
Loose letters not available.

Traforato / One Piece Cut Inscriptions

Sp. mm 4 / 4 mm thickness

Per la corretta misurazione delle lettere vedi a p. 498
See on page 498 how to measure the letters

Alfabeto completo
Complete alphabet



Art. Misure/Size	7749W h. 3	7753W h. 8
7798W h. 1,5	7750W h. 4	7754W h. 10
7747W h. 2	7751W h. 5	7755W Segni/Signs
7748W h. 2,5	7752W h. 6	

Venezia Stretto

Lettere sciolte non disponibili.
Loose letters not available.

Traforato / One Piece Cut Inscriptions

Sp. mm 4 / 4 mm thickness

Per la corretta misurazione delle lettere vedi a p. 498
See on page 498 how to measure the letters

Ideale per ossari / For columbaria

Alfabeto completo
Complete alphabet



Art. Misure/Size	7758W h. 3	7762W h. 8
7799W h. 1,5	7759W h. 4	7763W h. 10
7756W h. 2	7760W h. 5	7764W Segni/Signs
7757W h. 2,5	7761W h. 6	



Nelle ordinazioni indicare sempre l'altezza della vocale minuscola. *Il prezzo verrà calcolato in base all'altezza della vocale minuscola.
Spessore mm 4. Per spessore superiore a mm 4 chiedere preventivo.

Please always mention the height of small vowels on your order. *The price will be calculated based on this. 4 mm thickness. For extra thickness please ask for a quote.

Pergamene / Plaques

Con incisione gratuita / Free engraving



Art. 1519W
h. 7 x 10

Art. 1520W
h. 10 x 15

Art. 1524W
h. 14 x 23

Art. 1528W
h. 16 x 27

Art. 7559W
h. 8,5 x 8,5

Standard dicitura colore oro. A richiesta disponibili versioni: nero, rosso, marrone.
Standard gold font. Black, red, brown on request.

TIPO / FONT "CD"	TIPO / FONT "BM"	TIPO / FONT "BS"	TIPO / FONT "BL"	TIPO / FONT "RM"
ABCDefghijklmnopqrstuvwxyz	ABCDefghijklmnopqrstuvwxyz	ABCDefghijklmnopqrstuvwxyz	ABCDefghijklmnopqrstuvwxyz	ABCDefghijklmnopqrstuvwxyz

Gli esempi delle incisioni sono rappresentazioni grafiche indicative, pertanto non sono da ritenersi vincolanti.
The examples of engraved inscriptions are being used for illustrative purposes only.

Nelle ordinazioni indicare sempre l'altezza della vocale minuscola. *Il prezzo verrà calcolato in base all'altezza della vocale minuscola.
Spessore mm 4. Per spessore superiore a mm 4 chiedere preventivo.

Please always mention the height of small vowels on your order. *The price will be calculated based on this. 4 mm thickness. For extra thickness please ask for a quote.

Borchie e Chiavarde / Studs and Anchor Brackets

Con perni inclusi / Rods included



Art. 1159W
h. 2,5



Art. 1148W
h. 4



Art. 1683W
Ø 8

*A richiesta possono essere fornite con perno fino a M10.
*Can be supplied with rods up to M10 upon request.

*Art. 1239W
Ø 4

Art. 1146W
h. 3

*Art. 1149W
h. 5

Le borchie sono fornite con perno V-01 da mm 50 passo M5. In caso di sostituzione del perno, quello in dotazione verrà valutato al prezzo di listino.
Studs are supplied with M5 Rod V-01 50 mm.

Chiavarde per Spessore Marmo da 9 a 22 mm Anchor Brackets for Slab Thickness from 9 to 22 mm



Art. 113608W mm 30
Art. 113508W mm 40

Chiavarde per Spessore Marmo da 18 a 22 mm Anchor Brackets for Slab Thickness from 18 to 22 mm

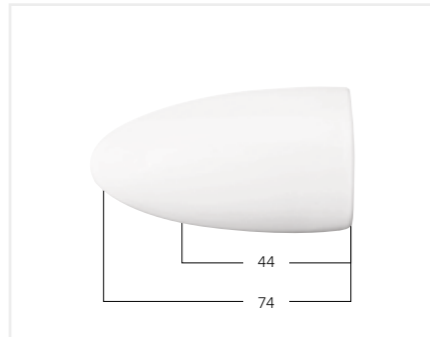

Art. 2915W
mm 44

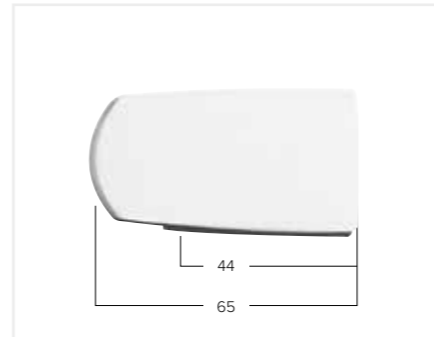

Art. 2911W
mm 44



Art. 120208W mm 60
Art. 120108W mm 80

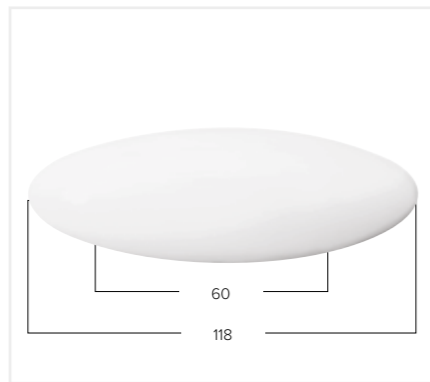

Art. 2914W
mm 60

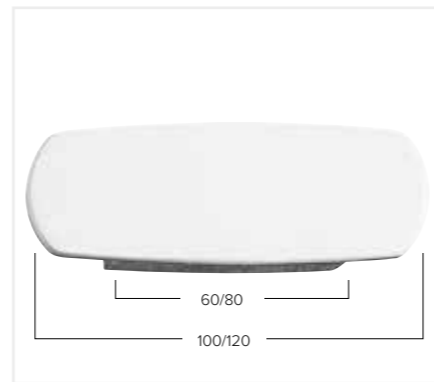

Art. 2910W mm 60
Art. 2908W mm 80

Perno M8 inox V-81 incluso nel prezzo.
M8 stainless steel rod (V-81) included.

Perno M8 inox V-91F incluso nel prezzo.
M8 stainless steel rod (V-91F) included.

Serie Universale



Art. 2078W
7 x 9

Art. 2077W
11 x 15

Art. 2075W
8 x 10

Art. 2094W
13 x 18

Art. 2076W
9 x 12

Art. 2095W
18 x 24



Art. 1381W
9 x 12

Art. 1378W
11 x 15

Art. 1382W
10 x 15

Art. 1377W
13 x 18



Art. 1449W
7 x 9

Art. 1451W
9 x 12

Art. 1450W
8 x 10

Art. 1452W
11 x 15



Art. 2980W
9 x 12

Art. 29811W
11 x 15

Art. 2981W
10 x 15

Art. 298113W
13 x 18

Serie Orum



Art. 7111W
8 x 10

Art. 7113W
11 x 15

Art. 7112W
9 x 12



Art. 7115W
9 x 12

Art. 7098W
11 x 15

Art. 7116W
10 x 15

Serie Alliance Oro With Gold Line



Art. 2945W
9 x 12

Art. 2946W
11 x 15



Art. 2949W
9 x 12

Art. 2948W
10 x 15





Serie Combo

Disponibile anche nelle finiture Bronzo, Bianco carrara e New Botticino.
Available also in other finishes: Bronze, Bianco Carrara and New Botticino.



Art. 7800W
h. 11,5 x 5
P-55TR



Art. 78001W
h. 14,5 x 7,7 x 6
P-76

NUOVO SISTEMA DI APERTURA NEW OPENING SYSTEM

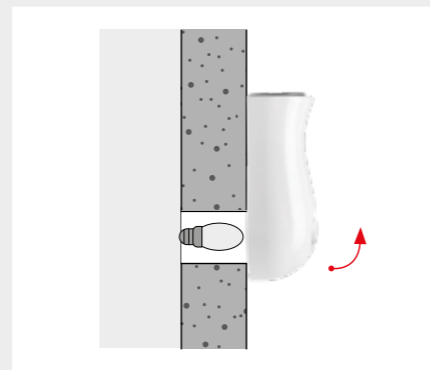

Solleva la parte bassa del vaso per accedere facilmente alla lampadina da sostituire.

In order to easily replace the bulb, just lift the bottom of the vase.

Serie Global



Art. 7410WP
h. 20,5 x 13 x 14 P-72-CZ
Art. 7543WP
h. 20,5 x 13 P-72-CZ
Art. 7409WP
h. 30,5 x 18 P-29XXZ



Art. 7417W
h. 20,5 x 9,5 x 10 F-12
Art. 7488W
h. 20,5 x 9,5 x 10 F-12



Art. 7408WP
h. 19 x 20 x 15 P-A14XXZ
Art. 7483WP
h. 19 x 20 P-A14XXZ

Serie Decò



Art. 7327WP
h. 20,5 x 12 x 12,5 P-83AV
Art. 7330WP
h. 20,5 x 12 P-83AV



Art. 7328W
h. 20 x 10 x 10,5 F-12
Art. 7331W
h. 20 x 10 F-12



Art. 7326WP
h. 19 x 16 x 11,5 P-A3Z

Serie Onda



Art. 7302WP
h. 20,5 x 12 P-83AV
Art. 7308WP
h. 20,5 x 12 P-83AV



Art. 7304W
h. 20 x 10 F-12
Art. 7309W
h. 20 x 10 F-12



Art. 7305WP
h. 19 x 16 x 11 P-A3Z

Interno in rame disponibile solo come parte di ricambio.
Copper insert available as a spare part only.

Art. 7330WP
R-93-AZ

Serie Solaris



Art. 755214WP
(ossario/columbaria)
h. 14 x 7 P-50AV



Art. 755314W
(ossario/columbaria)
h. 14 x 6,5 F-01

Serie Alliance



Art. 7087WP
(ossario/columbaria)
h. 14 x 9 x 9 P-50AV



Art. 7086W
(ossario/columbaria)
h. 15 x 8 F-01

Serie Capri



Art. 753913WP
(ossario/columbaria)
h. 12 x 6,5 x 7 P-A11

Art. 753916WP
h. 16 x 9 P-65XXZ

Art. 7539WP
h. 20 x 11 x 11,5 P-92-AZ



Art. 754014W
(ossario/columbaria)
h. 14 x 7 x 7,5 F-01

Art. 7540W
h. 19 x 9 x 9,5 F-02



Art. 7538WP
18,5 x 16 x 12,5 P-A10

Serie Musa



Art. 2149WP
(ossario/columbaria)
h. 9 x 8 x 7,5 P-76



Art. 2148W
(ossario/columbaria)
h. 12,5 x 8 F-01

Serie Pegaso



Art. 2638WP
(ossario/columbaria)
h. 11,5 x 6 x 5 P-43XXZ



Art. 2641W
(ossario/columbaria)
h. 13,5 x Ø 6 F-01

Serie Orum



Art. 7431WP
(ossario/columbaria)
h. 12 x 6 x 6,5 P-43XXZ

Art. 7106WP
h. 20 x 12 P-92-AZ

Art. 7432WP
(ossario/columbaria)
h. 12 x 6 P-43XXZ

Art. 7108WP
h. 30 x 18 P-29XXZ



Art. 7433W
(ossario/columbaria)
h. 14 x 6 x 7 F-01

Art. 7109W
h. 20 x 10 F-12

Art. 7434W
(ossario/columbaria)
h. 14 x 6 F-01



Art. 7119WR
h. 18 x 18 x 13 R-A3Z



Interno in rame disponibile solo come parte di ricambio.
Copper insert available as a spare part only.

Art.	7106WP	7108WP
	R-97Z	R-B3Z

Per un maggiore mantenimento nel tempo delle nostre lampade a cero consigliamo l'utilizzo dei nostri ceri a batteria Aeternum.

We recommend our battery candles Aeternum for a longer durability of our candleholders.



Art. 7117W
h. 23 x 14 M-41-8

Art. 7118W
h. 23 x 14 M-41-8

■ ■ Ceri a batteria Aeternum Aeternum battery candles



Accumulatori in omaggio
Batteries included

Art. 5100
h. 15 x 8

Art. 510003
h. 8 x 3,5
Applicabili alle fiamme:
Suitable for art.:
F-01 - F-02 - F-12

Serie Egadi



Art. 733713WP
(ossario/columbaria)
h. 13,5 x 7 x 7,5 P-50AV

Art. 7337WP
h. 20 x 11 x 11,5 P-83AV

Art. 7344WP
h. 20 x 11 P-83AV

Art. 734430WP
h. 30 x 16 P-2901



Art. 733914W
(ossario/columbaria)
h. 14 x 8 x 8,5 F-01

Art. 7339W
h. 19 x 10 x 10,5 F-12

Art. 7345W
h. 19 x 10 F-12

Art. 734523W
h. 23 x 10,5 F-03



Art. 7336WP
h. 18,5 x 16 x 12,5 P-A10

Serie Universale



Art. 7391WP
(ossario/columbaria)
h. 12,6 x 4,3 P-A13



Art. 7097W
(ossario/columbaria)
h. 10 x 5 P-55



Adesivo
Adhesive

Art. 7067W
(ossario/columbaria)
h. 13,5 x Ø 2,5 x 3 P-3809



Art. 1439W Ø 6 F-01 Art. 1440W Ø 7 F-02 Art. 1441W Ø 8 F-03



Art. 2984W h. 23 x 14 x 14 M-41-8 Art. 2971W h. 23 x 14 M-41-8

■ ■ Ceri a batteria Aeternum Aeternum battery candles



Luce modulata
Real flame effect

Accumulatori in omaggio
Batteries included

Art. 5100 h. 15 x 8 Art. 510003 h. 8 x 3,5
Applicabili alle fiamme:
Suitable for art.:
F-01 - F-02 - F-12

Per un maggiore mantenimento nel tempo delle nostre lampade a cera consigliamo l'utilizzo dei nostri ceri a batteria Aeternum.
We recommend our battery candles Aeternum for a longer durability of our candleholders.

Serie Libre



Art. 7069WP
h. 22 x 12 P-73-AZ



Art. 7070W
h. 20 x 10 F-02

Serie Delphi



Art. 7058WP
h. 18 x 19 P-87AV

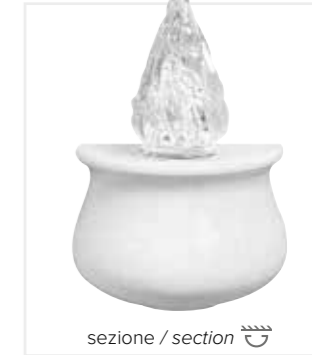

Art. 7059W
h. 23 x 14 F-02

new Portine In-Ground Lamps

Disponibili
Available

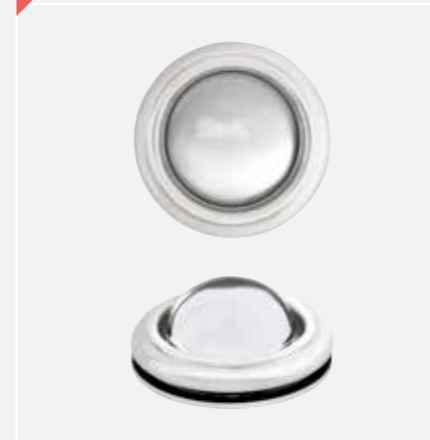

Art. 7833W h. 3,4 x Ø 6 Art. 7834W h. 4,3 x Ø 10



Art. 7833SW h. 3,4 x Ø 6 Art. 7834SW h. 4,3 x Ø 10



Art. 7833RW h. 2,9 x Ø 6 Art. 7834RW h. 3,6 x Ø 10



Art. 7835W h. 3,4 x Ø 6 Art. 7836W h. 4,3 x Ø 10



Art. 7835SW h. 3,4 x Ø 6 Art. 7836SW h. 4,3 x Ø 10



Art. 7835RW h. 2,9 x Ø 6 Art. 7836RW h. 3,6 x Ø 10

Interno in alluminio per portalampe ad incasso:
per portina Ø 6 cm - Art. XA-01 h. 7 cm
per portina Ø 10 cm - Art. XA-02 h. 10 cm

Aluminium Inserts for In-Ground Lamps:
for items with Ø 6 cm - Art. XA-01 h. 7 cm
for items with Ø 10 cm - Art. XA-02 h. 10 cm

Applicazioni / Emblems



Art. 1827W
h. 27,5 x 12



Art. 4858W
h. 9 x 6
Art. 2412W
h. 15 x 9
Art. 1907W
h. 25 x 17



Art. 2735W
h. 10
Art. 2743W
h. 14
Art. 2736W
h. 20



Art. 2675W
h. 12
Art. 2680W
h. 16
Art. 2676W
h. 20



Art. 1713W
h. 14 x 14



Art. 7167W
h. 14,5 x 9



Art. 2231W
h. 24



Art. 7289W
h. 13 x 11,5
Padre Pio

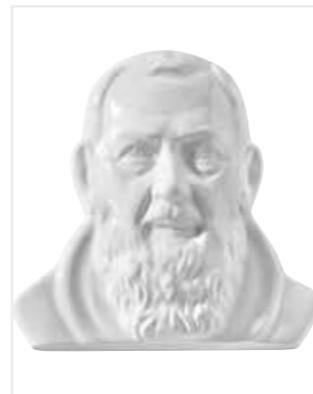

Art. 7186W
h. 14,5 x 14,5
Padre Pio



Art. 1881W
h. 22



Art. 2581-SW
h. 21



Art. 2581-DW
h. 21



Art. 2127W
h. 20 x 10



Art. 2128W
h. 25 x 10



Art. 1806W
h. 14 x 8
Art. 1807W
h. 19 x 10



Art. 4214W
h. 8 x 5



Art. 1614W
h. 16 x 8



Art. 1760W
h. 10 x 5
5 x 10 mm
Art. 1761W
h. 12 x 7
5,5 x 12 mm
Art. 1762W
h. 15 x 7
5,5 x 12 mm
Art. 1763W
h. 20 x 9
6 x 14 mm
Art. 1764W
h. 25 x 9
6 x 14 mm



Art. 716116W
h. 16 x 8
Art. 7161W
h. 25 x 12,5
Art. 2222W
h. 40 x 16



Beyond innovation
Innovazione senza tempo

Finitura Nerolucido

Nerolucido Finish

- Articoli in bronzo doppia verniciatura a polvere nera a cottura 200°C.
 - Alta resistenza agli agenti atmosferici.
 - Ideali per le zone di mare.
 - Testati in laboratorio.
 - Garanzia di lunga durata.
- *Bronze items finished with two coats of black powder varnish and baked at 200°C.*
 - *High resistance to weathering.*
 - *Ideal for coastal areas.*
 - *Laboratory tested.*
 - *Long-term guarantee.*

SCALIGERO

Legenda simboli: ● Lettere / * Numeri / ✕ Stelle (70) - Croci (67)
 Symbols: ● Letters / * Figures / ✕ Stars (70) - Crosses (67)

Alfabeto completo
 Complete alphabet  66



65 59 71 72 73

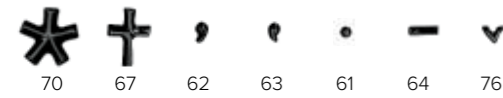

70 67 62 63 61 64 76

Con perni
 With pins



Art. Misure/Size
7652 h. 2,5
7653 h. 3
7654 h. 4
7655 h. 5
7656 ; , * - v

Corsivo

Traforato / One Piece Cut Inscriptions

Per la corretta misurazione delle lettere vedi a p. 498
 See on page 498 how to measure the letters

Sp. mm 3

3 mm thickness

Nelle ordinazioni indicare sempre l'altezza della vocale minuscola. Il prezzo verrà calcolato in base all'altezza della vocale minuscola. A richiesta si forniscono numeri sciolti: uguale prezzo. Spessore mm 3. Per spessore superiore a mm 3 chiedere preventivo.

Please always mention the height of small vowels on your order. The price will be calculated based on this. Loose numbers (not on a bar) are available upon request at same price. Thickness 3 mm. For extra thickness please ask for a quote.

Con perni
 With pins

Art. Misure/Size	Numeri sciolti Loose numbers
7290NL h. 1,5	7290SCNL
7291NL h. 2	7291SCNL
7292NL h. 2,5	7292SCNL
7293NL h. 3	7293SCNL
7294NL h. 4	7294SCNL
7295NL h. 5	7295SCNL
7296NL h. 6	7296SCNL
7297NL h. 8	7297SCNL
7298NL h. 10	7298SCNL
7299NL ; , * - v /	

Alfabeto completo
 Complete alphabet  88

Esempio / Example



62 64 76 61 63

L'altezza (h.) indicata si riferisce alle vocali minuscole e numeri inclinati senza asta. L'altezza (h.) dell'asta può variare da 3 a 6 mm a seconda delle misure delle lettere scelte.

The indicated height (h.) refers to slanted small (lower case) vowels and numbers without the bar. The bar height (h.) can change from 3 to 6 mm, depending on the size of the chosen letters.

Torino

Su richiesta realizzabile anche con tutte le lettere maiuscole.
 Lettere sciolte non disponibili.
 Possibility to order the inscription with capital letters - upon request.
 Loose letters not available.

Traforato / One Piece Cut Inscriptions

Sp. mm 4 / 4 mm thickness

Per la corretta misurazione delle lettere vedi a p. 498
 See on page 498 how to measure the letters

Alfabeto completo
 Complete alphabet  79

Art. Misure/Size	7731NL h. 3	7735NL h. 8
7796NL h. 1,5	7732NL h. 4	7736NL h. 10
7729NL h. 2	7733NL h. 5	7737NL Segni/Signs
7730NL h. 2,5	7734NL h. 6	

Napoli

Lettere sciolte non disponibili.
 Loose letters not available.

Traforato / One Piece Cut Inscriptions

Sp. mm 4 / 4 mm thickness

Per la corretta misurazione delle lettere vedi a p. 498
 See on page 498 how to measure the letters

Alfabeto completo
 Complete alphabet  80

Art. Misure/Size	7740NL h. 3	7744NL h. 8
7797NL h. 1,5	7741NL h. 4	7745NL h. 10
7738NL h. 2	7742NL h. 5	7746NL Segni/Signs
7739NL h. 2,5	7743NL h. 6	

Bologna

Su richiesta realizzabile anche con tutte le lettere maiuscole.
 Lettere sciolte non disponibili.
 Possibility to order the inscription with capital letters - upon request.
 Loose letters not available.

Traforato / One Piece Cut Inscriptions

Sp. mm 4 / 4 mm thickness

Per la corretta misurazione delle lettere vedi a p. 498
 See on page 498 how to measure the letters

Alfabeto completo
 Complete alphabet  81

Art. Misure/Size	7695NL h. 3	7699NL h. 8
7792NL h. 1,5	7696NL h. 4	7700NL h. 10
7693NL h. 2	7697NL h. 5	7701NL Segni/Signs
7694NL h. 2,5	7698NL h. 6	

Nelle ordinazioni indicare sempre l'altezza della vocale minuscola. *Il prezzo verrà calcolato in base all'altezza della vocale minuscola. Spessore mm 4. Per spessore superiore a mm 4 chiedere preventivo. Please always mention the height of small vowels on your order. *The price will be calculated based on this. Thickness 4 mm. For extra thickness please ask for a quote.

Perugia

Su richiesta realizzabile anche con tutte le lettere maiuscole.
Lettere sciolte non disponibili.
Possibility to order the inscription with capital letters - upon request.
Loose letters not available.

Traforato / One Piece Cut Inscriptions

Sp. mm 4 / 4 mm thickness

Per la corretta misurazione delle lettere vedi a p. 498
See on page 498 how to measure the letters

Alfabeto completo  82
Complete alphabet

Art. Misure/Size	7713NL h. 3	7717NL h. 8
7794NL h. 1,5	7714NL h. 4	7718NL h. 10
7711NL h. 2	7715NL h. 5	7719NL Segni/Signs
7712NL h. 2,5	7716NL h. 6	

Siena

Lettere sciolte non disponibili.
Loose letters not available.

Traforato / One Piece Cut Inscriptions

Sp. mm 4 / 4 mm thickness

Per la corretta misurazione delle lettere vedi a p. 498
See on page 498 how to measure the letters

Alfabeto completo  83
Complete alphabet

Art. Misure/Size	7722NL h. 3	7726NL h. 8
7795NL h. 1,5	7723NL h. 4	7727NL h. 10
7720NL h. 2	7724NL h. 5	7728NL Segni/Signs
7721NL h. 2,5	7725NL h. 6	

Milano

Lettere sciolte non disponibili.
Loose letters not available.

Traforato / One Piece Cut Inscriptions

Sp. mm 4 / 4 mm thickness

Per la corretta misurazione delle lettere vedi a p. 498
See on page 498 how to measure the letters

Alfabeto completo  84
Complete alphabet

Art. Misure/Size	7686NL h. 3	7690NL h. 8
7791NL h. 1,5	7687NL h. 4	7691NL h. 10
7684NL h. 2	7688NL h. 5	7692NL Segni/Signs
7685NL h. 2,5	7689NL h. 6	

Firenze

Lettere sciolte non disponibili.
Loose letters not available.

Traforato / One Piece Cut Inscriptions

Sp. mm 4 / 4 mm thickness

Per la corretta misurazione delle lettere vedi a p. 498
See on page 498 how to measure the letters

Alfabeto completo  85
Complete alphabet

Art. Misure/Size	7704NL h. 3	7708NL h. 8
7793NL h. 1,5	7705NL h. 4	7709NL h. 10
7702NL h. 2	7706NL h. 5	7710NL Segni/Signs
7703NL h. 2,5	7707NL h. 6	

Verona

Su richiesta realizzabile anche con tutte le lettere maiuscole.
Lettere sciolte non disponibili.
Possibility to order the inscription with capital letters - upon request.
Loose letters not available.

Traforato / One Piece Cut Inscriptions

Sp. mm 4 / 4 mm thickness

Per la corretta misurazione delle lettere vedi a p. 498
See on page 498 how to measure the letters

Alfabeto completo  86
Complete alphabet

Art. Misure/Size	7677NL h. 3	7681NL h. 8
7790NL h. 1,5	7678NL h. 4	7682NL h. 10
7675NL h. 2	7679NL h. 5	7683NL Segni/Signs
7676NL h. 2,5	7680NL h. 6	



Nelle ordinazioni indicare sempre l'altezza della vocale minuscola. *Il prezzo verrà calcolato in base all'altezza della vocale minuscola.
Spessore mm 4. Per spessore superiore a mm 4 chiedere preventivo.

Please always mention the height of small vowels on your order. *The price will be calculated based on this.
Thickness 4 mm. For extra thickness please ask for a quote.

Nelle ordinazioni indicare sempre l'altezza della vocale minuscola. *Il prezzo verrà calcolato in base all'altezza della vocale minuscola.
Spessore mm 4. Per spessore superiore a mm 4 chiedere preventivo.

Please always mention the height of small vowels on your order. *The price will be calculated based on this.
Thickness 4 mm. For extra thickness please ask for a quote.

Venezia

Traforato / One Piece Cut Inscriptions

Lettere sciolte non disponibili.
Loose letters not available.

Per la corretta misurazione delle lettere vedi a p. 498
See on page 498 how to measure the letters

Alfabeto completo  87
Complete alphabet

Art. Misure/Size	7749NL h. 3	7753NL h. 8
7798NL h. 1,5	7750NL h. 4	7754NL h. 10
7747NL h. 2	7751NL h. 5	7755NL Segni/Signs
7748NL h. 2,5	7752NL h. 6	

Venezia Stretto

Traforato / One Piece Cut Inscriptions

Lettere sciolte non disponibili.
Loose letters not available.

Per la corretta misurazione delle lettere vedi a p. 498
See on page 498 how to measure the letters

Ideale per ossari / For columbaria

Alfabeto completo  87
Complete alphabet

Art. Misure/Size	7758NL h. 3	7762NL h. 8
7799NL h. 1,5	7759NL h. 4	7763NL h. 10
7756NL h. 2	7760NL h. 5	7764NL Segni/Signs
7757NL h. 2,5	7761NL h. 6	



Nelle ordinazioni indicare sempre l'altezza della vocale minuscola. *Il prezzo verrà calcolato in base all'altezza della vocale minuscola.
Spessore mm 4. Per spessore superiore a mm 4 chiedere preventivo.

Please always mention the height of small vowels in your order. *The price will be calculated based on this.
Thickness 4 mm. For extra thickness please ask for a quote.

Serie Alliance



 Art. 2075NL
8 x 10

Art. 2077NL
11 x 15

Art. 2076NL
9 x 12

Art. 2094NL
13 x 18



 Art. 1381NL
9 x 12

Art. 1378NL
11 x 15

Art. 1382NL
10 x 15

Art. 1377NL
13 x 18

Serie Alliance Palladio



 Art. 2982NLP
h. 21 x 13 x 11 P-72



 Art. 2983NLH
h. 20 x 10 x 11 F-72

Serie Global



 Art. 7410NLP
h. 20,5 x 13 x 14 P-72-CNL

 Art. 7409NLP
h. 30,5 x 18 P-29XXNL



 Art. 7417NL
h. 20,5 x 9,5 x 10 F-12

Applicazioni / Emblems



Art. 2736NL
h. 20



Art. 2830NL
h. 15,5



Art. 2649NL
h. 21 x 12,5



sezione / section 
Art. 1614NL
h. 16 x 8



sezione / section 
Art. 1762NL Art. 1764NL
h. 15 x 6,5 h. 25 x 9
Art. 1763NL
h. 20 x 9

Lampade Universali Universal Candleholders



Art. 2661NL
h. 21 x 13 M-41-8



Art. 2585NL
h. 26 x 14 M-33-B

■ ■ Ceri a batteria Aeternum Aeternum battery candles



Luce modulata
Real flame effect

Accumulatori in omaggio
Batteries included

Art. 5100
h. 15 x 8

Art. 510003
h. 8 x 3,5
Applicabili alle fiamme:
Suitable for art.:
F-01 - F-02 - F-12

Per un maggiore mantenimento nel tempo delle nostre lampade a cera consigliamo l'utilizzo dei nostri ceri a batteria Aeternum.
We recommend our battery candles Aeternum for a longer durability of our candleholders.

Scopri tutte le meravigliose creazioni della nuova Linea Antera
Find all the beautiful creations of the new Antera Line

270

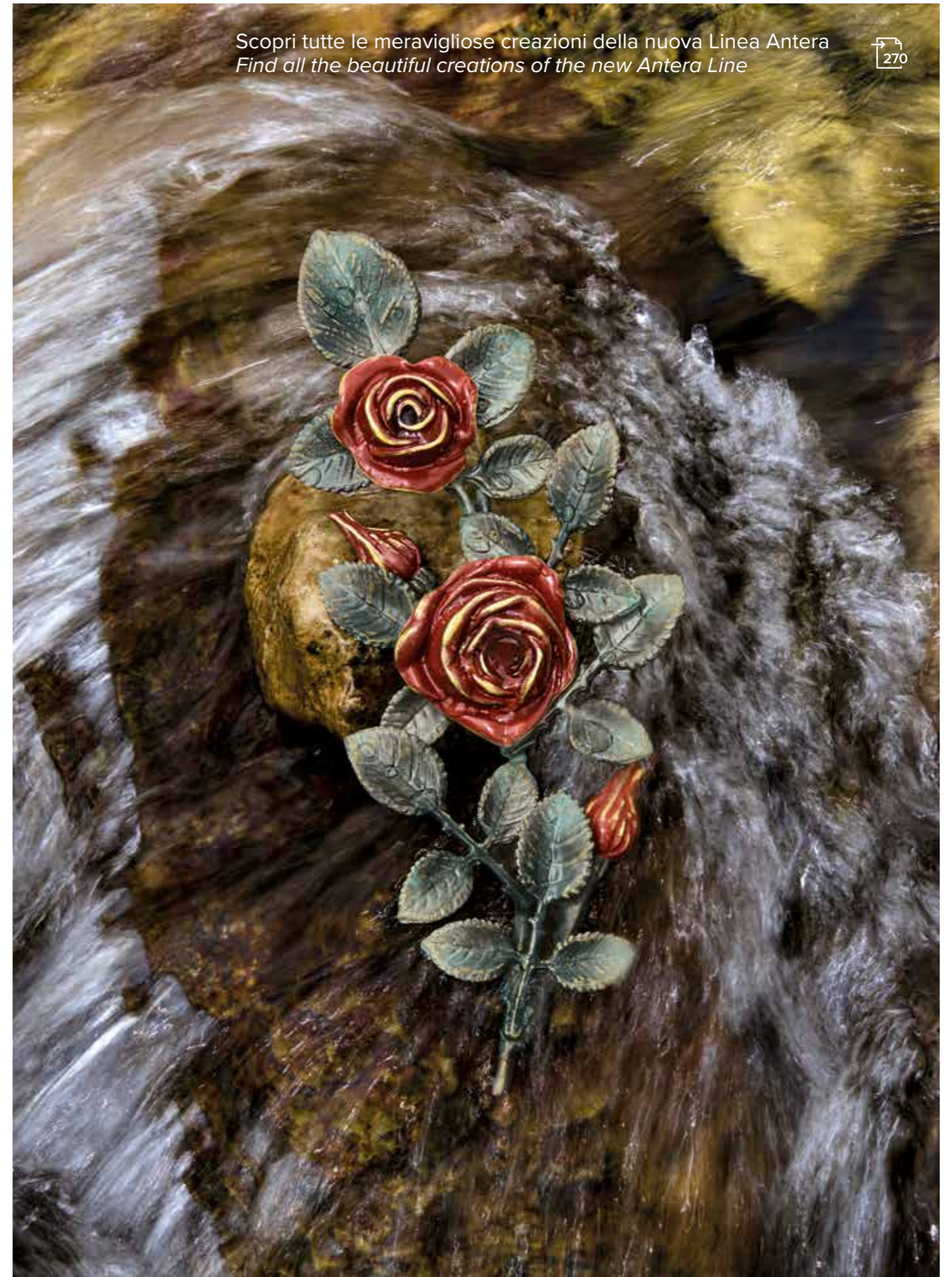



Beyond innovation
Innovazione senza tempo

Finitura Palladio

Palladio Finish

L'oggetto di bronzo, dopo una preparazione accurata, viene spazzolato e lucidato a specchio. Tutte le lavorazioni vengono eseguite a mano.

L'effetto finale si ottiene dopo un bagno galvanico che ne definisce la brillantezza e la costante tonalità dell'effetto acciaio. L'articolo è inoltre protetto da una vernice trasparente che prolunga la durata del tempo.

Bronze items are carefully prepared, then brushed and mirror polished.

The final result is achieved by means of a galvanic bath conferring the typical brightness and stainless steel-like effect. Finally the items are protected by transparent varnish in order to extend their lifetime.

All of the above processes are completed by hand.

CENTURY

Per quantità inferiori alla confezione e forniture di diciture, aumento del 20%. Legenda simboli: ● Lettere / * Numeri / ✱ Stelle - Croci - Æ (65) - Þ(59) - Ð (71) - L (72) - Ø (73)
 20% surcharge for any order less than the minimum requirement and for specific words. Symbols: ● Letters / * Figures / ✱ Stars - Crosses - Æ (65) - Þ(59) - Ð (71) - L (72) - Ø (73)

ABCDEF GHI
 JLMNOPQRS
 TUVWXYZ

1234567890

• • • - v ✱ ✝
 62 63 61 64 76 70 67

Con perni
 With pins



Art. Misure/Size	Simboli/Segni Symbols/Signs
7340 h. 2,5	● ✱ ✱ Æ Þ Ð L Ø
7341 h. 3	● ✱ ✱ Æ Þ Ð L Ø
7342 h. 4	● Æ Þ Ð L Ø
7343 h. 5	● Æ Þ Ð L Ø
7225	• • • - v

Borchie e Chiavarde / Studs and Anchor Brackets



CHIAVARDE per spessore marmo da mm 9 a mm 22 - con perno M8 inox V-81 incluso nel prezzo
 Anchor brackets for marble thickness from 9mm to 22mm - M8 stainless steel rod V-81 included

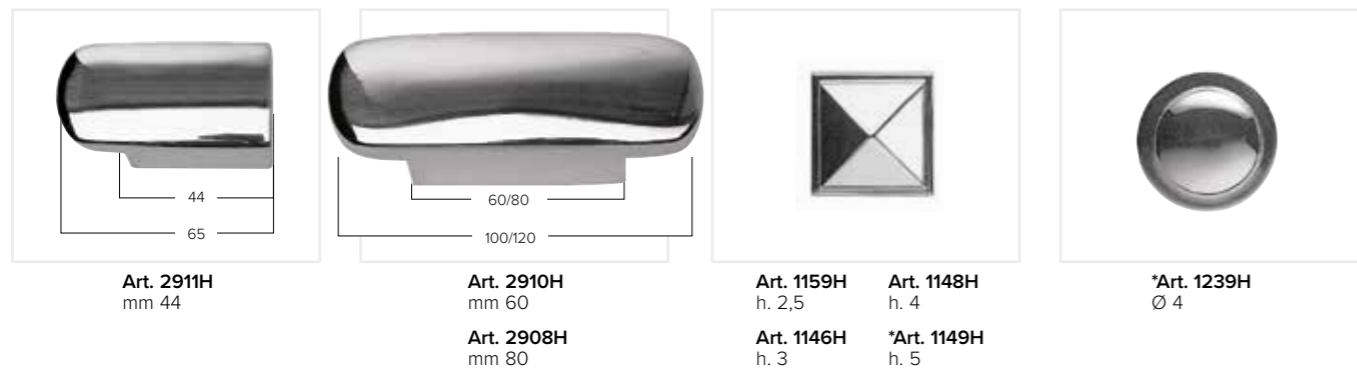

CHIAVARDE per spessore marmo da mm 18 a mm 22 - con perno M8 inox V-91F incluso nel prezzo
 Anchor brackets for marble thickness from 18 mm to 22 mm - M8 stainless steel rod V-91F included

Le borchie sono fornite con perno V-01 da mm. 50 passo M5. In caso di sostituzione del perno, quello in dotazione verrà valutato al prezzo di listino.
 Studs are supplied with M5 rod V-01 50mm.

*A richiesta possono essere fornite con perno fino a M10.
 *Available with rod up to M10 upon request.

Scopri tutte le meravigliose creazioni della nuova Linea Antera
 Find all the beautiful creations of the new Antera Line



Serie Libro

<i>Materiali</i> <i>Materials</i>	Bronzo lucidato a specchio con bagno galvanico e verniciatura protettiva <i>Mirror polished bronze with galvanic bath and final transparent varnish</i>	
Misure Size		Art. Ricambio/Spare Part
<i>Vasi</i> <i>Vases</i>	 <p>20,5 cm 11 cm 11,5 cm</p>	7668H P-72-CH
<i>Vasche</i> <i>Flower Bowls</i>	 <p>17,5 cm 16,5 cm 12 cm</p>	7670H P-A3H
<i>Lampade</i> <i>Lamps</i>	 <p>19,5 cm 9 cm 10 cm</p>	7672H F-12
<i>Cornici</i> <i>Frames</i>		Art. 2076H 9 x 12
		Art. 1382H 10 x 15
		Art. 1378H 11 x 15

Serie Libro

Disponibili
Available

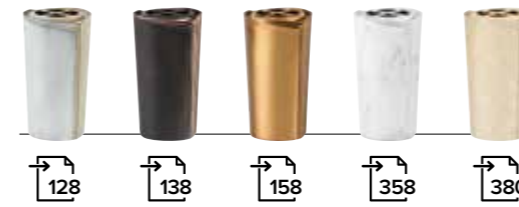

SIMULATOR



Serie Rose



Art. 7242HR
h. 20,5 x 12 x 12,5
R-93-AH



Art. 7245H
h. 20 x 10 x 10,5
F-12



Art. 7248HR
h. 19 x 16 x 11,5
R-77XXH



Art. 7349H
9 x 12
Art. 7350H
11 x 15



Art. 7347H
10 x 15

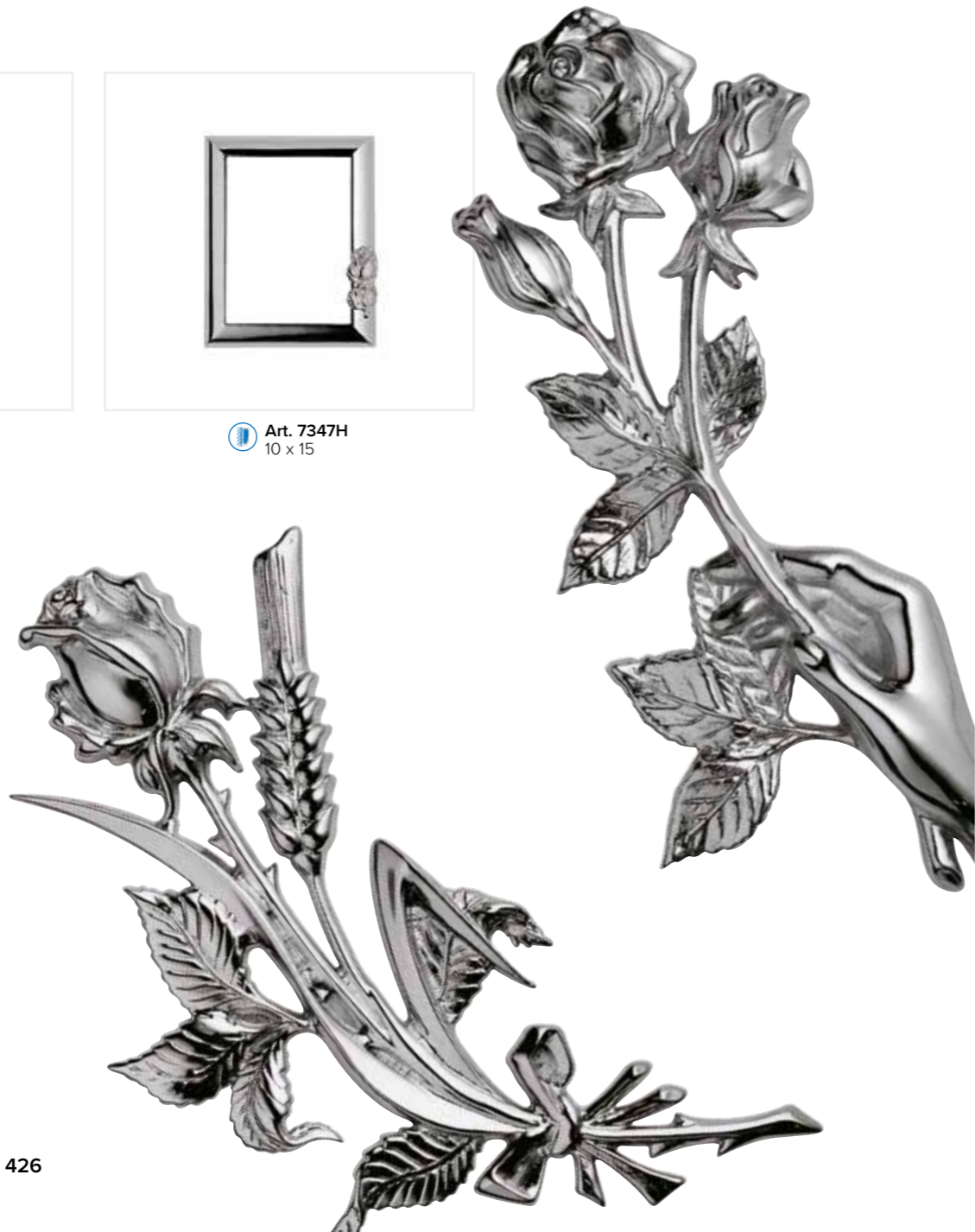

Applicazioni / Emblems

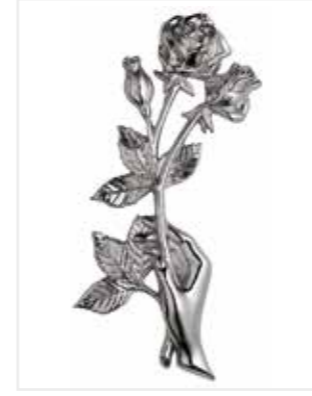

Art. 1649H
h. 13
Art. 2740H
h. 21

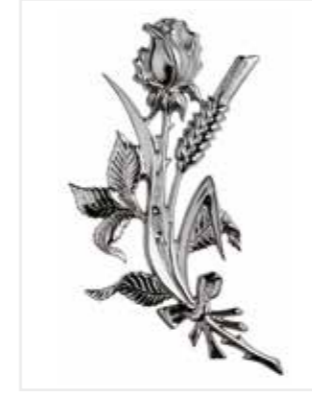

Art. 1401H
h. 11,5
Art. 1376H
h. 18



sezione / section

Art. 1761H
h. 12 x 7
5,5 x 12 mm
Art. 1762H
h. 15 x 7
5,5 x 12 mm

Art. 1763H
h. 20 x 9
6 x 14 mm
Art. 1764H
h. 25 x 9
6 x 14 mm



sezione / section

Art. 7264H
h. 16 x 9
Art. 7265H
h. 20 x 11

Art. 7266H
h. 30 x 14
Art. 7267H
h. 40 x 18

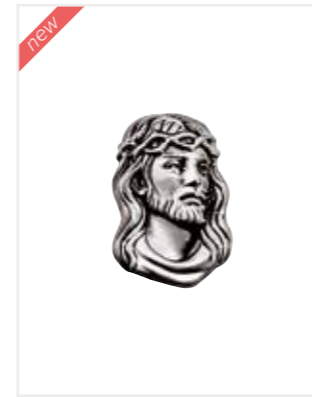

Art. 7283H
h. 5,5

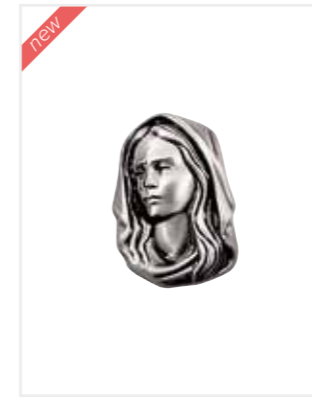

Art. 7282H
h. 5,5 x 3,9



Art. 1837H
h. 12



Art. 1486H
h. 15



Art. 2735H
h. 10
Art. 2743H
h. 14

Art. 2736H
h. 20



Art. 7167H
h. 14,5 x 9



Art. 1540H
h. 14 x 10



Art. 2412H
h. 15 x 9

APPLICAZIONI PALLADIO ABBINABILI CON
PALLADIO EMBLEMS SUITABLE FOR

Articoli in finitura Acciaio Inox
Items in Stainless Steel finish



Beyond innovation
Innovazione senza tempo

Acciaio Inox *Stainless Steel*

I prodotti in acciaio sono stati la prima creazione dei Fratelli Biondan nel 1956.

Grazie a questa esperienza, oggi possiamo offrirVi una gamma completa ed esclusiva in un materiale che mantiene il suo splendore negli anni.

The Biondan Brothers started their Company with stainless steel products back in 1956.

Thanks to this experience, today we are able to offer a complete and exclusive range in a long-lasting material.

ROMANO

Per quantità inferiori alla confezione e forniture di diciture, aumento del 20%. Legenda simboli: ● Lettere / * Numeri / ✖ Stelle - Croci / + Alpha - Omega
 20% surcharge for any order less than the minimum requirement and for specific words. Symbols: ● Letters / * Figures / ✖ Stars - Crosses / + Alpha - Omega

A B C D E F G H
 I L M N O P Q R S
 T U V Z W X K Y J



Æ Þ Ð Ľ Ø
 65 59 71 72 73

1 2 3 4 5 6 7 8 9 0

☆ ✖ A Ω
 70 69 66 33

— √ ∩ ∪ ∘
 64 76 63 62 61

Disponibile
 Available

- ROMANO  62
- ROMANO  63
- ROMANO  64
- ROMANO  65

Con perni
 With pins

Art. Misura/Size	Simboli/Segni Symbols/Signs
0009 h. 2	● * Æ Þ Ð Ø
0010 h. 2,5	● * * + Æ Þ Ð Ľ Ø
0011 h. 3,5	● * * + Æ Þ Ð Ľ Ø
0012 h. 4,5	● Ð Ľ
0013 h. 5,5	● * Ð Ľ
0014 h. 8	● *
0015 h. 12,5	●
0019 h. 2 - 2,5 3,5 - 4,5 - 5,5	∩ ∪ ∘ √
0020 h. 8 - 12,5	∩ ∪ ∘ √



ROMANO

Stretto

Per quantità inferiori alla confezione e forniture di diciture, aumento del 20%. Legenda simboli: ● Lettere / * Numeri / ✖ Stelle - Croci / + Alpha - Omega
 20% surcharge for any order less than the minimum requirement and for specific words. Symbols: ● Letters / * Figures / ✖ Stars - Crosses / + Alpha - Omega

A B C D E F G H I
 L M N O P Q R S T
 U V Z W X K Y J

1 2 3 4 5 6 7 8 9 0

A Ω ☆ ✖
 66 33 70 69

— √ ∩ ∪ ∘
 64 76 63 62 61

Con perni
 With pins

Art. Misura/Size	Simboli/Segni Symbols/Signs
0024 h. 2,5	● *
0010 h. 2,5	✖ + Æ Þ Ð Ľ Ø
0025 h. 3,5	● *
0011 h. 3,5	✖ + Æ Þ Ð Ľ Ø
0023 h. 4,5	●
0026 h. 6	●
0019	∩ ∪ ∘ √



SCALIGERO

Legenda simboli: ● Lettere / * Numeri / ✖ Stelle - Croci / + Alpha - Omega
 Symbols: ● Letters / * Figures / ✖ Stars - Crosses / + Alpha - Omega

Acciaio Microfuso / Lost-Wax Stainless Steel Casting

A B C D E F G H I
 J K L M N O P Q R
 S T U V W X Y Z

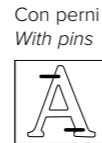

Art. Misure/Size	Simboli/Segni Symbols/Signs
0131 h. 2,5	● **
0133 h. 4	●
0135	✖ - - -
0019	• (Punto/Dot)

1 2 3 4 5 6 7 8 9 0

✖ ✖ - - - ● ● ● ● ● ●

70 67 64 76 62 63 61

Disponibile
 Available

- SCALIGERO 66
- SCALIGERO 67
- SCALIGERO 350
- SCALIGERO 372
- SCALIGERO 394
- SCALIGERO 412
- SCALIGERO 47
- SCALIGERO 484



MODERNO

Per quantità inferiori alla confezione e forniture di diciture, aumento del 20%.
 20% surcharge for any order less than the minimum requirement and for specific words. Symbols: ● Letters / * Figures / ✖ Stars - Crosses / + Alpha - Omega

A B C D E F G H I
 J K L M N O P Q R S
 T U V W X Y Z



Art. Misure/Size	Simboli/Segni Symbols/Signs
0001 h. 2,5	● **
0002 h. 3	● *
0003 h. 4	●
0004 h. 5	●
0019	✖ - - -

1 2 3 4 5 6 7 8 9 0

✖ ✖ - - - ● ● ● ● ● ●

70 67 64 76 62 63 61

Disponibile
 Available

MODERNO 70



BASTONE

Per quantità inferiori alla confezione e forniture di diciture, aumento del 20%.
 20% surcharge for any order less than the minimum requirement and for specific words.
 Legenda simboli: ● Lettere / * Numeri / ✖ Stelle - Croci / + Alpha - Omega
 Symbols: ● Letters / * Figures / ✖ Stars - Crosses / + Alpha - Omega

ABCDEFGHI
 JKLMNOPQR
 STUVWXYZ

1234567890

☆ † - ∨ () •
 70 67 64 76 63 62 61

Disponibile
 Available

BASTONE 

Con perni
 With pins

Art. Misure/Size	Simboli/Segni Symbols/Signs
0005 h. 2,5	●**+
0006 h. 3	●*
0007 h. 4	●
0008 h. 5	●
0019	, e • - ∨



SIMPLEX

Legenda simboli: ● Lettere / * Numeri / ✖ Stelle - Croci
 Symbols: ● Letters / * Figures / ✖ Stars - Crosses

A B C D E F G
 H I L M N O P
 Q R S T U V Z
 W X K Y J Æ Þ Ð Æ Ø

65 59 71 72 73

12345
 67890

☆ †
 70 67
 - ? ? • ∨
 64 63 62 61 76

Adesivo
 Adhesive

Adesivo
 Adhesive

Lucide / Shiny

Art. Misure/Size	Spessore mm 2,5 / Thickness 2.5 mm	Simboli/Segni Symbols/Signs
0064 h. 2,5	Spessore mm 2,5 / Thickness 2.5 mm	●**ÆÞÐŁ
0093 h. 3,5		●**ÆÞÐŁ
0065 h. 4,5		●ÆÞÐŁ
0094 h. 5,5		●ÆÞÐŁ
0066		, e • - ∨

Satinate / Matt

Art. Misure/Size	Spessore mm 2,5 / Thickness 2.5 mm	Simboli/Segni Symbols/Signs
0S64 h. 2,5	Spessore mm 2,5 / Thickness 2.5 mm	●**ÆÞÐŁ
0S93 h. 3,5		●**ÆÞÐŁ
0S65 h. 4,5		●ÆÞÐŁ
0S66		, e • - ∨



Con perni
 With pins

Con perni
 With pins

Lucide / Shiny

Art. Misure/Size	Spessore mm 2,5 / Thickness 2.5 mm	Simboli/Segni Symbols/Signs
0073 h. 2,5	Spessore mm 2,5 / Thickness 2.5 mm	●**ÆÞÐŁ
0095 h. 3,5		●**+ÆÞÐŁ
0074 h. 4,5		●ÆÞÐŁ
0096 h. 5,5		●ÆÞÐŁ
0092 h.2,5-3,5-4,5-5,5		, e • - ∨

Art. Misure/Size	Spessore mm 3 / Thickness 3 mm	Simboli/Segni Symbols/Signs
0018 h. 7	Spessore mm 3 / Thickness 3 mm	●ÆÞÐŁ
0098 h. 8		●ÆÞÐŁ
0099 h. 10		●ÆÞÐŁ
0107 h. 12		●ÆÞÐŁ
0109 h. 15		●ÆÞÐŁ
0110 h. 7 - 8 - 10 - 12 - 15		, e • - ∨

Corsiva

Autocomponibile / Loose Letters to Assemble

Legenda simboli: ● Lettere / * Numeri / ✱ Stelle - Croci / + Alpha - Omega
 Symbols: ● Letters / * Figures / ✱ Stars - Crosses / + Alpha - Omega

Per la corretta misurazione delle lettere vedi a p. 498
 See on page 498 how to measure the letters

Acciaio Microfuso / Lost-Wax Stainless Steel Casting

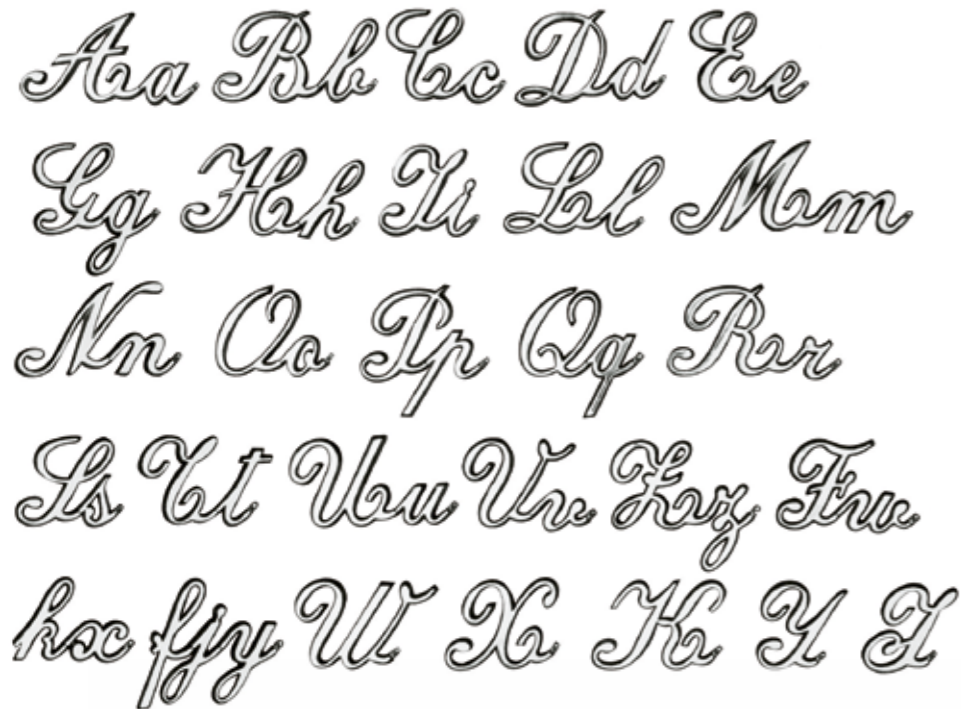

Disponibile
 Available

Corsiva  76

Art. Misure/Size	Simboli/Segni Symbols/Signs
0382 h. 5	✱ Maiuscola Capital letter
0383 h. 2,5	✱ Minuscola Small letter
0378 h. 2,5	✱ Terminale Ending letter
0380 h. 2,5	Numeri N M vocali sciolte Loose number ✱+ N M, vowels ✱+
0384	✱ ✱ ✱ ✱ ✱



Corsivo

Traforato / One Piece Cut Inscriptions

Per la corretta misurazione delle lettere vedi a p. 498
 See on page 498 how to measure the letters

Nelle ordinazioni indicare sempre l'altezza della vocale minuscola. *Il prezzo verrà calcolato in base all'altezza della vocale minuscola.
 A richiesta si forniscono numeri sciolti: uguale prezzo. Spessore mm 1,5. Per spessore superiore, massimo fino a mm 6, chiedere preventivo.
 Please always mention the height of small vowels on your order. *The price will be calculated based on this.
 Loose numbers (not on a bar) are available upon request at same price. Thickness 1,5 mm. For extra thickness, up to max 6 mm, please ask for a quote.



Sp. mm 1,5
 1,5 mm thickness



Le misure dei numeri sono comprensive dell'asta.
 Size of numbers includes bar.

Art. Misure/Size	Numeri sciolti Loose numbers
0028 h. 2	0028SC
0029 h. 2,5	0029SC
0030 h. 3	0030SC
0031 h. 4	0031SC
0032 h. 5	0032SC
0033 h. 6	0033SC
0034 h. 7	0034SC
0035 ✱ ✱ ✱ ✱ ✱	

Disponibile
 Available

Corsivo  88
 Corsivo  351
 Corsivo  373
 Corsivo  412



Libri e Targhe con lettere incise gratuite

Books and Plaques with free engraving

Disponibili a terreno chiedere preventivo
Base-Mounting available upon request. Please ask for a quotation



Art. 0858 h. 7,9 x 12,9 Art. 0864 h. 12,2 x 16,5 Art. 0865 h. 16 x 25 Art. 0866 h. 18 x 28,8

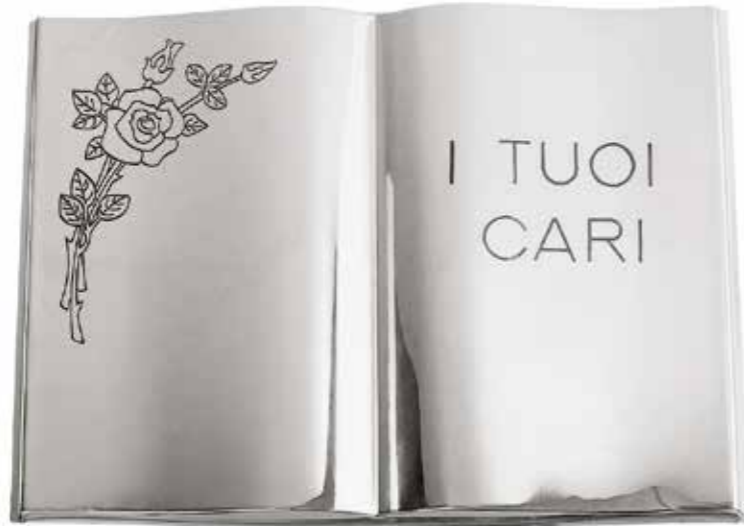

Art. 0913 h. 25,5 x 34,5

Puoi scegliere tra questi caratteri:
Please choose among the following fonts:



Cornici

Frames

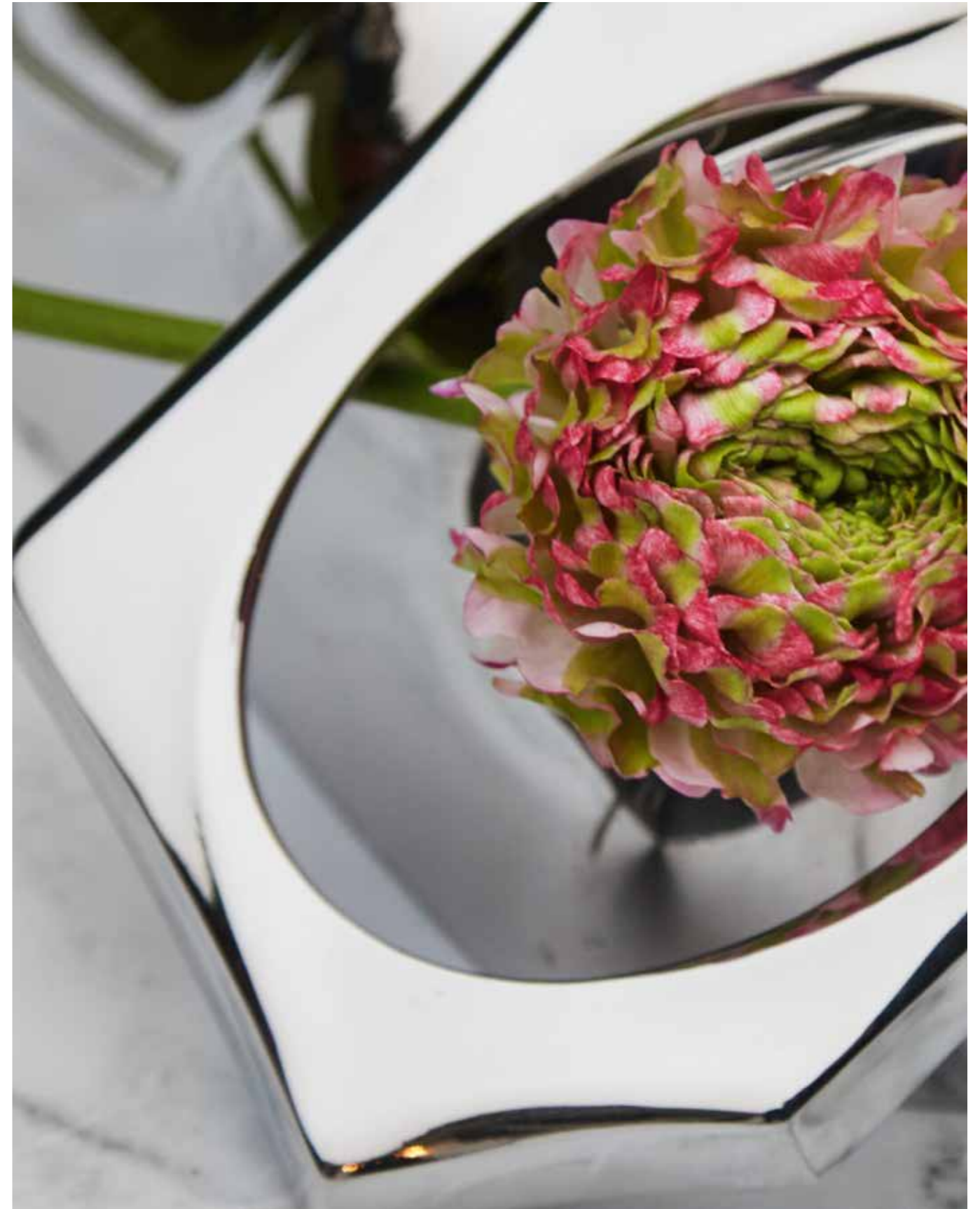



Art. 0067 8 x 10
 Art. 0069 10 x 15
 Art. 0071 13 x 18
 Art. 0068 9 x 12
 Art. 0070 11 x 15
 Art. 0072 18 x 24



Art. 0037 6 x 8
 Art. 0040 9 x 12
 Art. 0043 18 x 24
 Art. 0038 7 x 9
 Art. 0041 11 x 15
 Art. 0039 8 x 10
 Art. 0042 13 x 18



Art. 0058 8 x 10
 Art. 0060 10 x 15
 Art. 0059 9 x 12
 Art. 0061 13 x 18



Art. 0044 6 x 8
 Art. 0047 9 x 12
 Art. 0045 7 x 9
 Art. 0048 11 x 15
 Art. 0046 8 x 10
 Art. 0049 13 x 18



Satinato / Matt

Art. 0044SAT 6 x 8
 Art. 0047SAT 9 x 12
 Art. 0045SAT 7 x 9
 Art. 0048SAT 11 x 15
 Art. 0046SAT 8 x 10

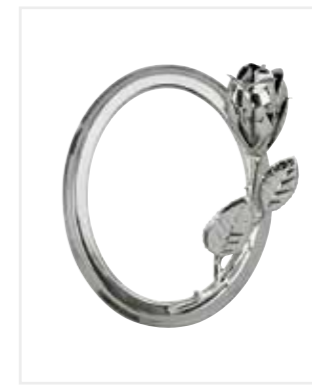

Art. 0143 9 x 12
 Art. 0144 11 x 15



Art. 0054 7 x 9
 Art. 0056 9 x 12
 Art. 0055 8 x 10
 Art. 0057 11 x 15



Art. 0103 9 x 12



Art. 0076 7 x 9
 Art. 0079 11 x 15
 Art. 0077 8 x 10
 Art. 0080 13 x 18
 Art. 0078 9 x 12



Art. 0082 9 x 12
 Art. 0083 11 x 15



Art. 0085 9 x 12
 Art. 0087 11 x 15
 Art. 0086 10 x 15
 Art. 0088 13 x 18

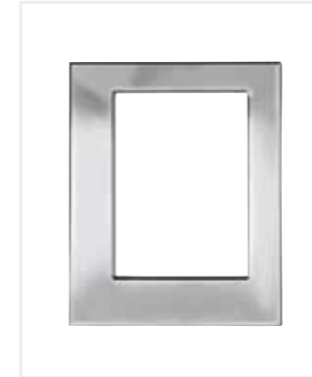

Art. 023701 9 x 12
 Art. 023801 10 x 15

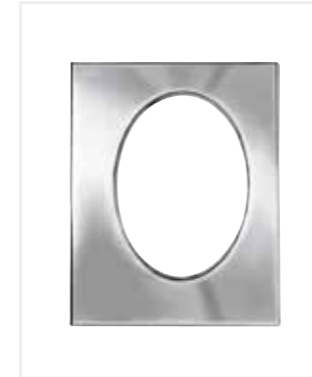

Art. 024001 9 x 12



Art. 0209 9 x 12 rett. 0068
 Art. 0210 10 x 15 rett. 0069



Art. 0128 9 x 12 ovale 0040
 Art. 0129 11 x 15 ovale 0041

Inclinazione a 30° ■■ Inclined Frames

Adjusted to 30°
 for ease of viewing



Art. 0260 9 x 12
 Art. 0261 11 x 15



Art. 0258 9 x 12
 Art. 0259 10 x 15



Art. 0521 9 x 12
 Art. 0519 11 x 15



Art. 0623 9 x 12



Art. 0627 9 x 12



Art. 0629 9 x 12
 Art. 0620 10 x 15

Microfuso / Lost-Wax Casting ■■

Anelloni e Chiavarde / Handles and Anchor Brackets



Anellone pesante
Solid Handle

Art. 0920
Ø 9
Borchia Ø 7,5



Art. 0921
Ø 10
Borchia 4,5 x 4,5



Anellone pesante / Solid Handle
Sezione / Section ●

Art. 009708 ● 8 mm
Ø 8,5 - Borchia / Studs Ø 5
Con perno acciaio inox M10
With M10 Stainless Steel rod

Art. 009710 ● 10 mm
Ø 9,5 - Borchia / Studs Ø 5,5
Con perno acciaio inox M12
With M12 Stainless Steel rod

Chiavarde per Spessore Marmo da 18 a 22 mm Anchor Brackets for Slab Thickness from 18 to 22 mm

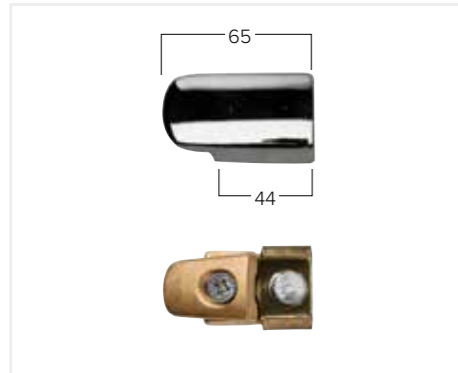

Perno M8 inox (V-91F) incluso nel prezzo / M8 stainless steel rod (V-91F) included

Art. 0452
mm 44



Art. 0451
mm 60



Per spessore marmo mm 20/30
For slab thickness 20/30 mm

Perno M8 x 100 inox
M8 x 100 stainless steel rod

Art. 0414
Portante
Load bearing
Ø 4,8

Chiavarde per spessore marmo mm 10 Anchor Brackets for 10 mm Slab Thickness

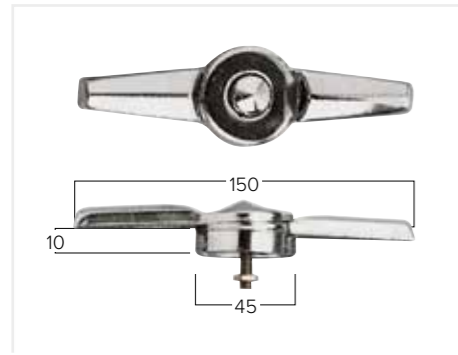

Perno M6 x 50 inox incluso nel prezzo / M6 x 50 stainless steel rod included

Art. 0202



Art. 0212

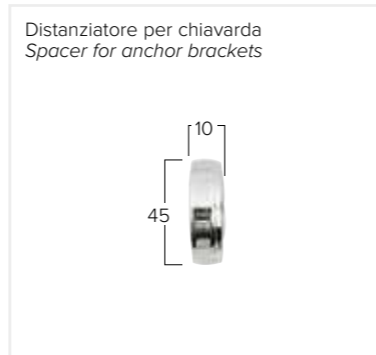

Distanziatore per chiavarda
Spacer for anchor brackets

Art. 0203

Per marmo mm 20 aggiungere Art. 0203
For 20 mm slab thickness, please add Art. 0203

● Materiale massiccio / Solid stainless steel

Borchie / Studs



Art. 0189 h. 2,5
Art. 0191 h. 4
Art. 0193 h. 5,5



Art. 0175 Ø 2,5
Art. 0176 Ø 3,5
Art. 0177 Ø 4,5



Art. 0183 Ø 1,5
Art. 0185 Ø 2,5
Art. 0187 Ø 4,5



Art. 0178 Ø 3,5
Art. 0181 Ø 5,5

Art. 0190 h. 3,5
Art. 0192 h. 4,5

Art. 0184 Ø 2
Art. 0186 Ø 3,5

Art. 0179 Ø 4,5



Art. 0169
h. 3,5
(senza perno)
(rod excluded)



Art. 0174
h. 3,5
(senza perno)
(rod excluded)



Art. 0173
h. 3,5
(senza perno)
(rod excluded)



Art. 0195 h. 4
Art. 0196 h. 5

Esempio composizione / Example



Le borchie sono fornite con perno V-01 da mm 50 passo M5.
In caso di sostituzione del perno, quello in dotazione verrà valutato al prezzo di listino.
Studs are supplied with M5 rod V-01 50 mm.



Monoblocchi Combinations

Caratteri disponibili per incisione gratuita
Available fonts for free engraving



Art. 0811
h. 21,5 x 54
monoplacca con incisione gratuita
plaque with free engraving



Art. 0812
h. 14,5 x 54,5
monoplacca con incisione gratuita
plaque with free engraving



Art. 0813
h. 35 x 65
P-85 F-02 **Cornice / Frame**
Art. 1947
9 x 12



Art. 0814
h. 22 x 58
P-72-A F-02 **Cornice / Frame**
Art. 0521
9 x 12



Art. 0930 ■■
h. 19 x 49,5 x 9
I-12 M-54 **Cornice / Frame**
Art. 0258
9 x 12

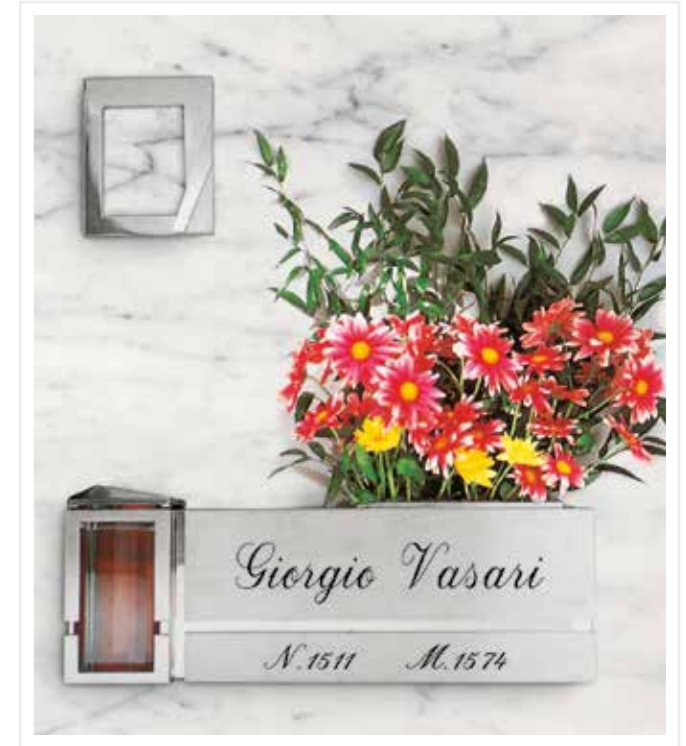

Art. 0940 ■■
h. 19 x 49,5 x 9
I-12 M-54 **Cornice / Frame**
Art. 0258
9 x 12



Art. 0939 ■■
h. 29 x 49,5 x 9
I-12 F-02 **Cornice / Frame**
Art. 0260
9 x 12



Art. 0925 ■■
h. 29 x 49,5 x 9
I-12 F-02 **Cornice / Frame**
Art. 0260
9 x 12

Incisione gratuita / Free engraving

Gli esempi delle incisioni sono rappresentazioni grafiche indicative, pertanto non sono da ritenersi vincolanti.
The examples of engraved inscriptions are being used for illustrative purposes only.

Incisione gratuita / Free engraving

Gli esempi delle incisioni sono rappresentazioni grafiche indicative, pertanto non sono da ritenersi vincolanti.
The examples of engraved inscriptions are being used for illustrative purposes only.

Ossari / Columbaria



Art. 0264
h. 13 x Ø 2,7 x 4
P-38GR



Art. 0264SAT
h. 13 x Ø 2,7 x 4
P-38GR



Art. 0483
h. 9 P-A7



Art. 0480
h. 12 P-A7



Art. 0466
h. 11,4 x Ø 4,5 x 5,4
P-75

Art. 0461
h. 13 x Ø 4,5 x 5,4
P-75



Art. 0466SAT
h. 11,4 x Ø 4,5 x 5,4
P-75

Art. 0461SAT
h. 13 x Ø 4,5 x 5,4
P-75



Art. 0465
h. 10,4 x Ø 3,2 x 4
P-55



Art. 0461AGSAT
h. 13 x Ø 4,5 x 7
P-75



Art. 0467
h. 11 x 7,5 P-75















Art. 0469
h. 11 x 7,5 F-01



Art. 0283
h. 8 x 10 R-72N





Materiali Materials		Acciaio Inox lucidato a specchio. Mirror-polished Stainless Steel.	
Misure Size	Art. Ricambio/SP	Misure Size	Art. Ricambio/SP
 	0616R R-25-N	 	0612R R-71XXN sezione section
 	0615R R-71-AN sezione section	 	Art. 0629 9 x 12 Art. 0620 10 x 15
 	0617 F-02	 	Art. 0623 9 x 12

Serie Torciglione ■■

Acciaio Inox microfuso / Lost-Wax Stainless Steel casting

Disponibile
Available



186

SIMULATOR



Art. 0618
h. 16 x 8



Serie Minimal

SIMULATOR



Materiali Materials		Acciaio Inox lucido con fianco satinato. Shiny Stainless Steel with matt side.	
Misure Size		Art. Ricambio/SP	
18 cm		0476 P-64	
18,5 cm		0742 P-64	
19 cm		0464 F-02	
19 cm		0685 F-02	



Ossari
Columbaria

Art. 0835
h. 13 x 7,5 x 6
P-84

Art. 0834
h. 13 x 7,5
F-01

Serie Bouquet

SIMULATOR



Materiali Materials		Acciaio Inox lucido con fianco satinato. Shiny Stainless Steel with matt side.	
Misure Size		Art. Ricambio/SP	
18 cm		0475 P-64	
19 cm		0463 F-02	











Serie Libre

Disponibile / Available



Materiali Acciaio Inox lucido con fianco satinato.
Materials Shiny Stainless Steel with matt side.











Misure Size	Art. Ricambio/SP
 	0799R R-61N
 	0800R R-61N
 	0826 F-02
 	0827 F-02

SIMULATOR

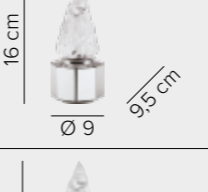

Serie Ottagonale

Materiali Acciaio Inox lucido con fianco satinato.
Materials Shiny Stainless Steel with matt side.

Misure Size	Art. Ricambio/SP
 	0438 P-60
 	0747 P-60
 	0748 P-61
 	0437 F-02
 	0746 F-02
 	0706 F-03

SIMULATOR



Serie Goccia

SIMULATOR



Materiali Materials		Acciaio Inox lucido con fianco satinato. Shiny Stainless Steel with matt side.	
Misure Size		Art. Ricambio/SP	
20,5 cm		0588 P-2801	11 cm
20,5 cm		0590 P-2801	10,5 cm
20 cm		0587 F-02	9 cm
20 cm		0589 F-02	8,5 cm

Serie Boccioło

SIMULATOR



Materiali Materials		Acciaio Inox lucido con fianco satinato. Shiny Stainless Steel with matt side.	
Misure Size		Art. Ricambio/SP	
20 cm		0722 P-07	12 cm
22,5 cm		0431 P-07	base Ø 8
16 cm		0735 F-02	9 cm
19 cm		0449 F-02	8,5 cm



Serie Triade



Art. 0537
h. 19,5 x 14 x 9
P-85



Art. 0534
h. 19,5 x 14 x 9
P-85



Art. 0538
h. 19 x 9 x 8
F-02

Serie Scrigno



Art. 0520
h. 20 x 11 x 9 P-06



Art. 0523
h. 19 x 11 x 9 F-02



Art. 0779
h. 20 x 8 x 8,5 P-72-A



Art. 0780
h. 19 x 8 x 8,5 F-02

Serie Betlemme



Art. 0505
h. 20 x 12,5 x 9,5
P-77XX S-23



Art. 0516
h. 21 x 13 x 8
F-02 S-22

Serie Ellisse

Interno in Acciaio Inox / With Stainless Steel insert



Art. 0291 ■■
h. 19 x 12,5 x 7,5
I-01



Art. 0248 ■■
h. 19 x 12,5 x 7,5
I-01



Art. 0292 ■■
h. 16,5 x 22,5 x 8,5
I-07

Art. 0290 ■■
h. 17,5 x 10 x 8
F-02

Art. 0249 ■■
h. 17,5 x 10 x 8
F-02

Serie Armonia



Art. 0577
h. 19 x 11 x 9
P-54

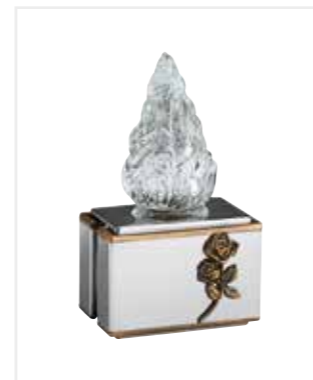

Art. 0790
h. 19 x 11 x 8
P-54

Art. 0266
h. 19 x 11 x 9
F-02

Art. 0852
h. 19 x 11 x 8
F-02



Art. 0308 ■■
h. 29 x 14 x 12 I-05



Art. 0362 ■■
h. 7 x 13 Ø 10 I-05
incasso/ground built-in



Art. 0334 ■■
h. 24,5 x 11,5 x 12 M-31

Serie Croix

Interno in Acciaio Inox / With Stainless Steel insert



Art. 0254 ■■
h. 19 x 12,5 x 7,5 I-06



Art. 0253 ■■
h. 19 x 10 x 8 F-02



Art. 0252 ■■
h. 16,5 x 22,5 x 8,5 I-07



Art. 0255 ■■
h. 14 x 16,5 x 10 M-06-P



Serie Universali



Art. 0134SAT1 ■■
h. 18,5 M138-8
Finitura satinata
Matt finish



Art. 0116SAT ■■
h. 16,5 x 9,5 x 10 M-94
Finitura satinata
Matt finish

Art. 0116 ■■
h. 16,5 x 9,5 x 10 M-94
Finitura lucida
Shiny finish



Art. 0113MSAT ■■
h. 23 M-60-8
Finitura satinata
Matt finish



Art. 0114SAT ■■
h. 24 x 9 x 9 P-7201
Finitura satinata
Matt finish



Art. 0117SAT ■■
h. 17,6 x 8 x 8
P-2802
Finitura satinata
Matt finish



Art. 0800SAT
h. 20 R-61N
Finitura satinata
Matt finish



Art. 0122SAT ■■
h. 13,5 x 6 P-50
Finitura satinata
Matt finish



Art. 0123SAT1 ■■
h. 14 x 9 M-98
Finitura satinata
Matt finish

0116, 0116SAT, 0117SAT, 0122SAT e 0123SAT1 si possono trasformare a parete tramite mensole 2289 e 4085 finitura Palladio lucida o satinata.

0116, 0116SAT, 0117SAT, 0122SAT e 0123SAT1 can be converted into wall-mounting by means of brackets 2289 and 4085 with Palladio shiny or matt finish.

Lampade Universali / Universal Candleholders



Art. 0839 ■■
h. 24 x 14
M-29L



Art. 01382 ■■
2 porte / 2 doors
h. 23 x 11,5 x 12,5
S-26 Fumé - L - F - M



Art. 0119MSAT ■■
h. 18 M-94
Finitura satinata
Matt finish



Art. 0130 ■■
h. 23 x 12,5 M-80
Finitura lucida
Shiny finish

Art. 0130SAT ■■
h. 23 x 12,5 M-80
Finitura satinata
Matt finish



Art. 0134SAT5 ■■
h. 18,2 x 10,5 x 10,5 M-L001
Finitura satinata
Matt finish

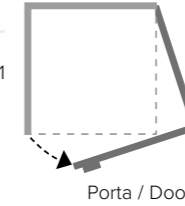

Art. 0775
h. 25 x 14
M-04



Art. 0730
h. 32 x 17 M-04



Art. 0862
h. 25,5 x 16 M-35



Art. 0327 ■■
h. 24 x 13 x 13
M-31L



Art. 0327SAT ■■
h. 24 x 13 x 13
M-31L



Art. 0304SAT
h. 26 x 10 x 10
P-73XXH

Lampade Solari / Solar Lamps



Art. 0862-E ◆
h. 24 x 16
M-35 F-02L



Art. 0730-E ◆
h. 30 x 17
M-04 F-02L



Art. 0327-E ◆
h. 24 x 13 x 13
M-31L



Lampade ad incasso Artica

Artica Built-In Candleholders

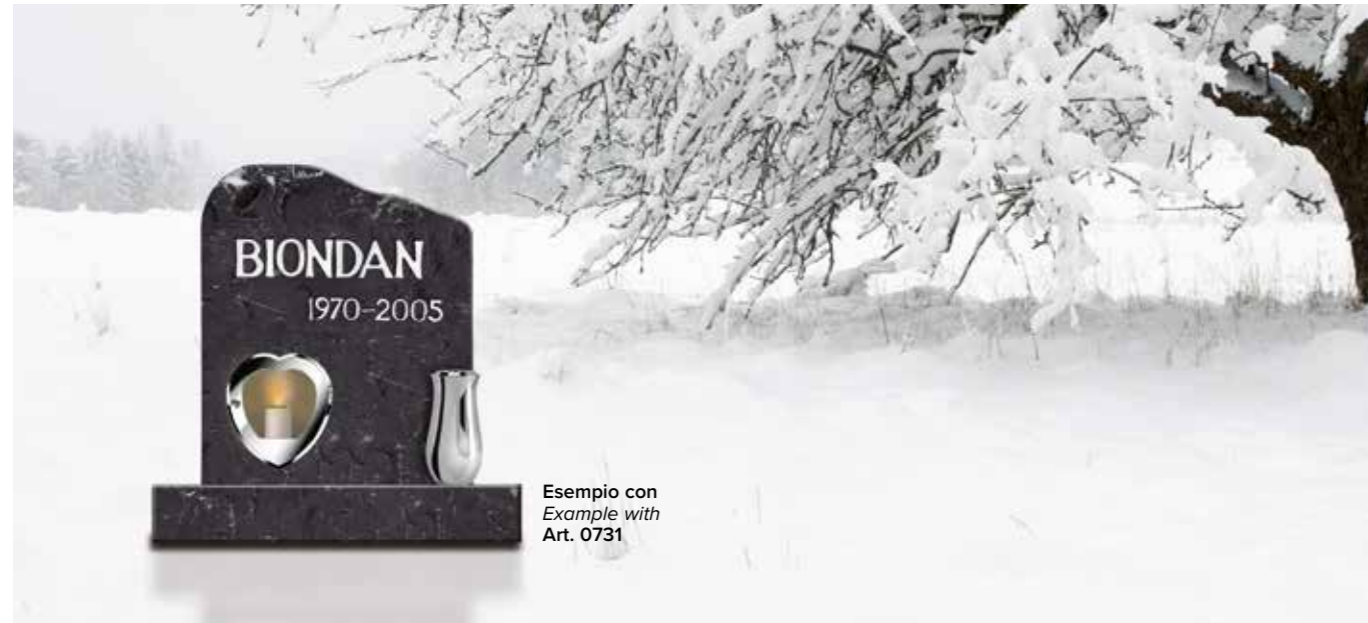

Esempio con
Example with
Art. 0731



Art. 0731
h. 20 x 18
S-80FUMEP - S-80FUMEF



Art. 07748001
h. 25 x 12,5 M-32-P



Art. 072918
h. 37 x 18
S-37FUMEP - S-37FUMEF



Art. 072912
h. 25 x 12,5
S-89FUMEF - S-89FEMEP
Art. 072914
h. 32 x 14
S-36FUMEF - S-36FUMEP



Art. 072818
Ø 18
S-35FUMEP - S-35FUMEF



Art. 0729141
h. 32 x 14
S-36FUMEP - S-36FUMEF0

Lampade e Vasi ad Incasso

Lamps and In-Ground Vases

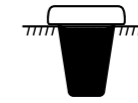

Art. 0817
h. 7 x Ø 19
P-59GRXX



Art. 0362 ■■
h. 7 x 13
I-05



Art. 0737
h. 4,5 x Ø 14,5
P-59GR



Art. 022701SAT ■■
h. 1,2 x 10,5 x 10,5
P-7201



Art. 0701
h. 10 x Ø 6
F-01

Art. 0702
h. 13 x Ø 7
F-02



Art. 0279
h. 14 x Ø 10,5
F-02



Art. 0884F03
h. 21 F-03

Fioriere / Flower Bowls



Art. 01371SAT
h. 20,5 Ø 37 P-82
Finitura satinata / Matt finish



Art. 01362SAT
h. 22 Ø 36 P-82-I
Finitura satinata / Matt finish

All lamps are suitable for slab thickness from 10.5 to 13.5.
For other slab sizes please ask for a quotation.

Frasconi



sezione / section 

Art. 0543
h. 13 x 25 x 8 P-27XX



Art. 0492
h. 21 x 15 x 10 P-11



Art. 0494
(ossario/columbaria)
h. 11 x 7 x 5 P-A7

Art. 0495
h. 17 x 11 x 8 P-12

Art. 0496
h. 20 x 13 x 10 P-11



Art. 0484
(ossario/columbaria)
h. 14 x 7,5 x 10 P-05

Art. 0482
h. 18 x 10 x 11
P-02



Art. 0369
(ossario/columbaria)
h. 14 x 7 x 8 F-01

Art. 0370
h. 17 x 8 x 9 F-02



Art. 0392
(ossario/columbaria)
h. 13,5 x 6,5 x 8 F-01

Art. 0393
h. 17 x 9 x 11 F-02

Art. 0394
h. 20 x 10 x 11 F-03



Art. 0385
h. 16 x 7 x 8 F-02



Art. 0358
h. 20 x 9 x 11
F-02



Art. 0499
h. 21 x Ø 13
P-14



Art. 0481
h. 19 x 11 x 11
P-03XX



Art. 0121P
(ossario/columbaria)
h. 8 x 4,7 x 5,3 P-A8



Art. 0488
(ossario/columbaria)
h. 13 x 7 x 8,5 P-10

Art. 0489
h. 16 x 8 x 9 P-04

Art. 0490
h. 19 x 9 x 10 P-08



Art. 0719
h. 17 x 9 x 10
F-02



Art. 0395
h. 18 x 16 x 11 F-02



Art. 0397
h. 19 x 21 x 10 F-02



Art. 0390
h. 18 x 20 x 9 F-02

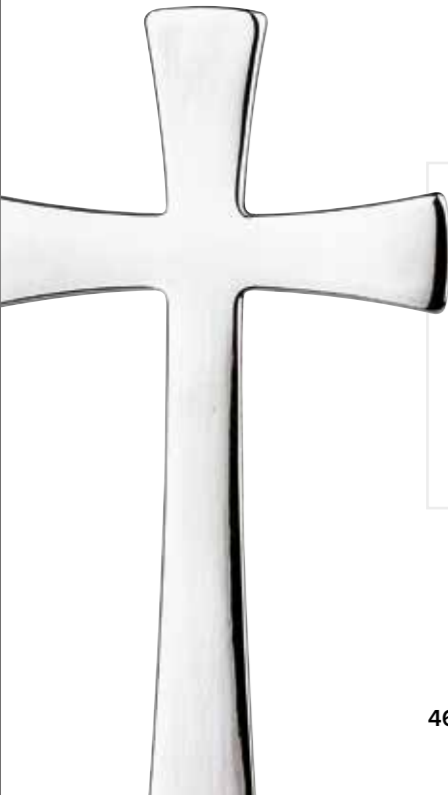

Art. 0507
h. 19,5 x 11 x 12
P-15



Art. 0503
h. 19 x 9 x 11
P-03XX



Art. 0486
h. 19 x Ø 10,5
P-08



Art. 0435
(ossario/columbaria)
h. 15 x 9 x 10 B-04A



Art. 0429
h. 17 x 11 x 13
B-03



Art. 0420
h. 20 x 11 x 13
B-02



Frasconi



Art. 0861
h. 23 x Ø 13
P-14



Art. 0848
h. 22 x 13 P-11



Art. 0824
h. 30 x 17
P-01XX



Art. 0842
h. 21 x 9
P-03XX



Art. 0828
(ossario/columbaria)
h. 13 x 7 P-10

Art. 0829
h. 19 x 8 P-04

Art. 0830
h. 21 x 9 P-08

Art. 0831
h. 29 x 13 P-01



Art. 0825
h. 16 x 7,5 P-05

Art. 0823
h. 20 x 10 P-02



Art. 0860
h. 20,5 x Ø 10,5
P-08



Art. 0743
h. 21 x Ø 11
B-02



Art. 0691
h. 19 x 17 F-02



Art. 0655
h. 21 x 9 F-02



Art. 0669
h. 18 x 9
F-02



Art. 0679
(ossario/columbaria)
h. 13 x 7 F-01

Art. 0680
h. 16 x 8
F-02

Lampade a Catena / Hanging Lamps



Art. 0890
h. 90 x Ø 25 F-03



Art. 0873
h. 51 x Ø 16 F-03



Art. 0884
h. 88 x Ø 25 F-03



Art. 0900
maglia 6,5 x 3,2

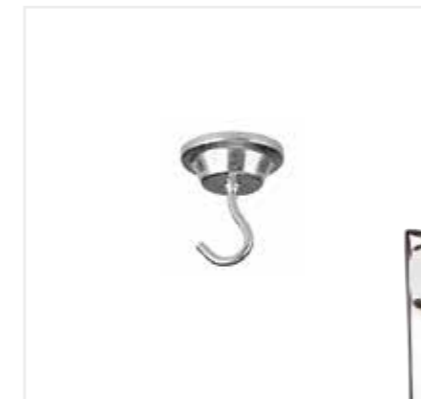

Art. 0898
Ø 4 copricentro
Ø 4 ceiling light cover



Applicazioni / Emblems



Art. 0934
h. 40



Art. 0933
h. 15



Art. 0923
h. 20,5 x 13



Art. 0922
h. 35



Art. 0533-S
h. 46 x 39

Art. 0533-D
h. 46 x 39



Art. 0351 h. 6
Art. 0352 h. 8
Art. 0353 h. 10



Art. 0924
h. 3 x 4,6



Art. 0917
Ø 17



Art. 0918
Ø 17

PERFETTE ABBINATE CON
PERFECTLY SUITABLE FOR

*Nuove applicazioni in
finitura Palladio*
*New Emblems in
Palladio finish*

Scopri la ricca selezione!
Please find them!



Croci / Crosses



sezione section mm 2,5
Art. 0305 h. 10 x 5,5
Art. 0306 h. 15 x 8



Acciaio inox microfuso
Lost-wax stainless steel casting
Art. 0618 h. 16 x 8
Art. 0619 h. 23 x 12



sezione section mm 8
Art. 0274 h. 6
Art. 0275 h. 8
Art. 0276 h. 10



sezione section mm 8 - 10
Art. 0281 h. 24 x 12,5 mm 8
Art. 0271 h. 40 x 21,5 mm 10
Art. 027130 h. 30 x 15 mm 10
Art. 0272 h. 50 x 21,5 mm 10



sezione section mm 6 - 10 - 12
Art. 0529 h. 16 x 8 mm 6
Art. 0536 h. 24 x 12 mm 6
Art. 053630 h. 30 x 15 mm 10
Art. 0214 h. 50 x 22 mm 12
Art. 0213 h. 40 x 22 mm 12



sezione section mm 7x10 - 10x20
Art. 0221 h. 15 x 5,5 mm 7x10
Art. 0222 h. 20 x 5,5 mm 7x10
Art. 0223 h. 25 x 7,5 mm 7x10
Art. 0224 h. 30 x 7,5 mm 7x10



sezione section mm 10x10
Art. 024520 h. 20 x 10
Art. 024530 h. 30 x 13
Art. 0245 h. 40 x 20
Art. 0246 h. 50 x 20

Materiali massiccio / Solid stainless steel
Materiali leggeri / Hollow stainless steel



sezione section mm 6

Art. 0530
h. 16 x 8



sezione section mm 12

Art. 02131A **Art. 02141A**
h. 40 x 22 h. 50 x 22



sezione section mm 10

Art. 02711A **Art. 02721A**
h. 40 x 21,5 h. 50 x 21,5

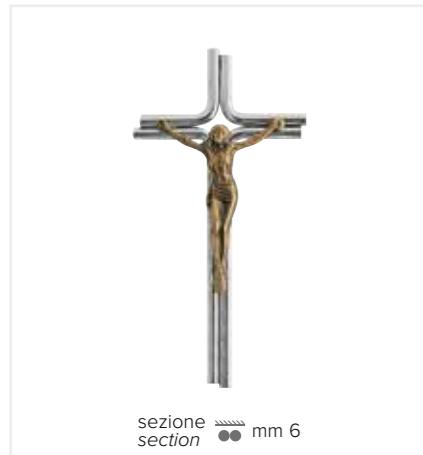

sezione section mm 6

Art. 0531
h. 16 x 8

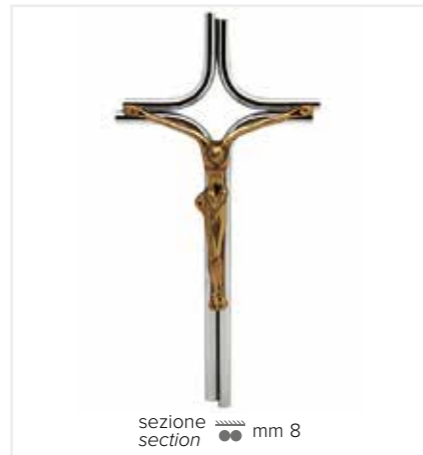

sezione section mm 8

Art. 0386
h. 24 x 12



Art. 0315 **Art. 0317**
h. 13 x 7,5 h. 24 x 13,5
Art. 0316 **Art. 0318**
h. 16 x 9,5 h. 33 x 18

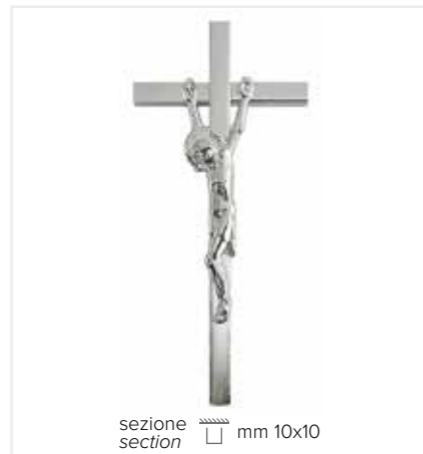

sezione section mm 10x10

Art. 0323 **Art. 0325**
h. 15 x 7 h. 25 x 9
Art. 0324 **Art. 0326**
h. 20 x 9 h. 30 x 9

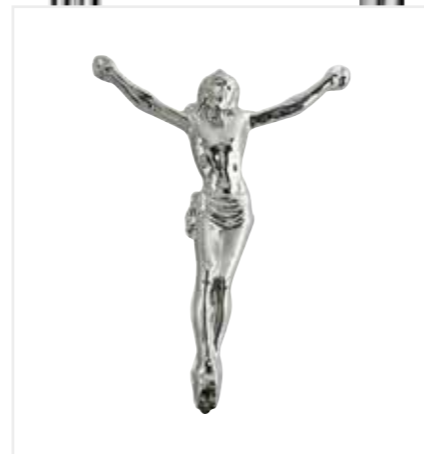

Art. 0337 **Art. 0339** **Art. 0341**
h. 8,5 x 6 h. 14 x 10,5 h. 26 x 18
Art. 0338 **Art. 0340** **Art. 0342**
h. 10,5 x 7,5 h. 21,5 x 14 h. 41 x 30

Croci / Crosses



sezione section mm 10

Art. 028570SAT
h. 70 x 26 base 9 x 5
Finitura satinata
Matt finish



sezione section mm 12

Art. 023980SAT
h. 80 x 28 base 9 x 5
Finitura satinata
Matt finish



sezione section mm 12

Art. 054070SAT
h. 70 x 26 base 9 x 5
Finitura satinata
Matt finish



sezione section mm 35

Art. 0216SAT1
h. 60 x 25
Croce satinata, rose lucide
Matt cross, shiny roses



sezione section mm 35

Art. 0216
h. 60 x 25



Beyond innovation
Innovazione senza tempo

Porcellana

Porcelain

La tradizione delle forme più belle, un processo produttivo controllato in ogni fase, sono gli elementi fondanti della gamma porcellana Biondan.

Our porcelain range is founded on the most beautiful traditional shapes and continuous control over every single production step.

Serie Global ♦



Art. 6805
h. 20 P-83AV



Art. 6806
h. 19 P-A14XXZ



Art. 6804
h. 20 F-02

Serie Rose ♦



Art. 6754
h. 20,5 x 12 P-83AV



Art. 6759
h. 20 x 10 F-02



Art. 6757
h. 19 x 16 x 11,5 P-A3Z

new Serie Calipso ♦



Art. 65011
h. 20 P-72-CZ



Art. 65012
h. 20 F-02



Serie Rose (Decorata a Mano / Hand-Painted) ♦



Art. 6754C1
h. 20,5 x 12 R-93XXZ



Art. 6759C1
h. 20 x 10 F-02



Art. 6757C1
h. 19 x 16 x 11,5 R-A3Z

Serie Delphi ♦



sezione / section

Art. 6682
h. 19 x 20 x 13 R-A3Z



sezione / section

Art. 6683
h. 22 x 14 x 10 F-02



Serie Decò ♦



Art. 6746
h. 20,5 x 12 x 12,5 R-93XXZ



Art. 6751
h. 20 x 10 x 10,5 F-02



Art. 6749
h. 19 x 16 x 11,5 R-A3Z

Serie Orum ♦



Art. 6736
h. 20 x 12 x 13 R-97Z



Art. 6737
h. 20 x 9 x 10 F-02



Art. 6735
h. 19 x 18 x 13 R-A3Z

Serie Luna ♦



Art. 6570
h. 18 x 19 x 12 R-A3Z



Art. 6597
h. 20 x 13 x 13 B-13



Art. 6569
h. 20 x 12 x 10 F-02



Art. 6571
h. 18 x 33 x 17 R-73-A

Pergamene / Plaques ♦



Art. 6551
h. 11 x 16

Altezza lettere disponibili:
minuscole h. 0,6 - 1,0 - 1,2 - 1,5;
maiuscole h. 1,2 - 2,0 - 2,4 - 3,0.
L'altezza delle lettere sarà scelta in base al testo.
Le diciture personalizzate di colore nero, giallo dorato, marrone e l'immagine fotografica sono gratuite.

Available heights:
Small letters h.0.6 - 1.0 - 1.2 - 1.5;
Capital letters h.1.2 - 2.0 - 2.4 - 3.0.
The height of the letters will depend on the text.
Engraving in black, golden yellow, brown and picture are included.

Caratteri disponibili
Available fonts

TIPO / FONT "CD" TIPO / FONT "BM"



Cornici ♦

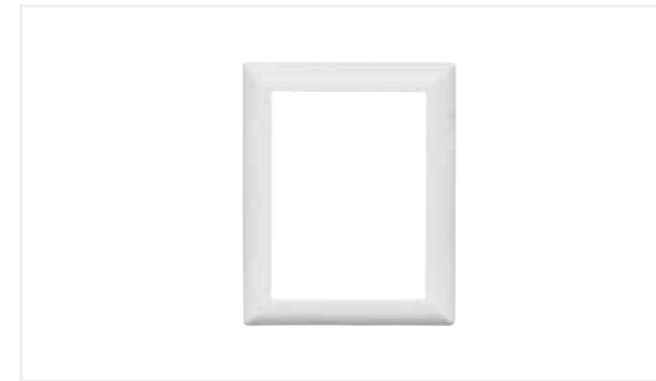

Art. 6537 Art. 6681
9 x 12 10 x 15
11 x 15



Art. 6629 Art. 6535 Art. 6536
8 x 10 9 x 12 11 x 15

Borchie e Chiavarde / Studs and Anchor Brackets (in Bronzo Smaltato Bianco / White Enamelled Bronze)



Art. 2910W
mm 60



Art. 2908W
mm 80



Art. 2911W
mm 44



Art. 1159W Art. 1148W
h. 2,5 h. 4
Art. 1146W *Art. 1149W
h. 3 h. 5

*Art. 1239W
Ø 4

Chiavarde per spessore marmo da mm 18 a mm 22
con perno M8 inox V-91F **incluso nel prezzo**
Anchor brackets for 18mm to 22mm marble;
pin M8 included

Le borchie sono fornite con perno V-01 da mm. 50 passo M5.
In caso di sostituzione del perno, quello in dotazione verrà valutato al prezzo di listino.
*A richiesta possono essere fornite con perno fino a M10.
Studs include pin V-01 50mm M5. Pin M10 on request.

Applicazioni / Emblems ♦

(Decorata a Mano / Hand-Painted)



Art. 6634C
h. 28,7 x 19



Art. 6783C
h. 25 x 14



Art. 6548C
h. 17 x 9

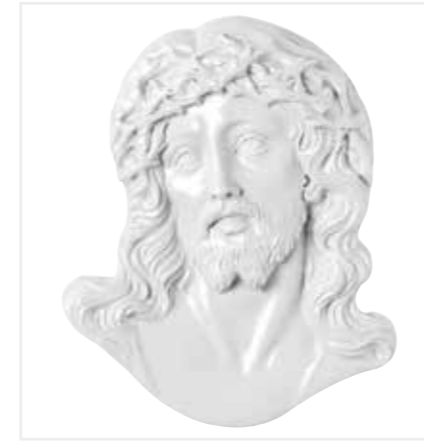

Art. 6674
h. 21 x 17



Art. 6544
h. 21 x 12



Art. 6593
h. 20 x 16



Art. 6548
h. 17 x 9



Art. 6624 Art. 6609
h. 15 x 10 h. 22 x 15



Art. 6626 Art. 6547
h. 16 x 8 h. 20,5 x 10,5



Art. 6677C
h. 33 x 16



Art. 6677
h. 33 x 16



SCALIGERO

Bronzo Smaltato Botticino / Botticino Enamelled "Bronze"

Legenda simboli: ● Lettere / * Numeri / ✖ Stelle - Croci
 Symbols: ● Letters / * Figures / ✖ Stars - Crosses

Alfabeto completo
 Complete alphabet  66

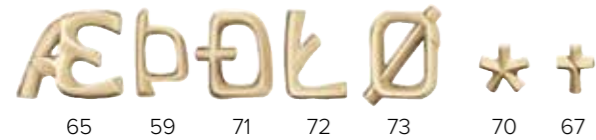

Con perni
 With pins



Art. Misure/Size	Simboli/Segni Symbols/Signs
7910 h. 2,5	●*✖ ÆÐÐLØ
7911 h. 3	●*✖ ÆÐÐLØ
7912 h. 4	●* ÆÐÐLØ
7913 h. 5	● ÆÐÐLØ
7914	☿ • - ∇ ♣

Ingombro lettere
 Width of letters  498



Bronzo Smaltato Botticino / Botticino Enamelled Bronze

Saldato / Letters Welded Together

Per la corretta misurazione delle lettere vedi a p. 498
 See on page 498 how to measure the letters

Alfabeto completo
 Complete alphabet  77

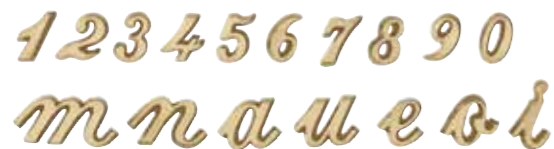

Con perni
 With pins

Art. Misure/Size	Simboli/Segni Symbols/Signs
2724B h. 5-2,5	Abc 123 ☿ • - ∇ ♣
2455B h. 8-4	Abc 123 ☿ • - ∇ ♣
2723B h. 2,5	Numeri n m vocali sciolte ✖+ Loose numbers n m, vowels ✖+
2877B h. 4	Numeri n m vocali sciolte ✖+ Loose numbers n m, vowels ✖+
2057B h. 2,5	☿ • - ∇ Segni sciolti Loose signs
2888B h. 4	☿ • - ∇ Segni sciolti Loose signs

Serie Orum ♦



Art. 6736B
 h. 20 x 12 x 13 R-97B



Art. 6737B
 h. 20 x 9 x 10 F-02



Art. 6735B
 h. 19 x 18 x 13 R-A3B

new Serie Calipso ♦



Art. 65011B
 h. 20 P-72-CB



Art. 65012B
 h. 20 F-02

Serie Delphi ♦



Art. 6682B
 h. 19 x 20 x 13 R-A3B

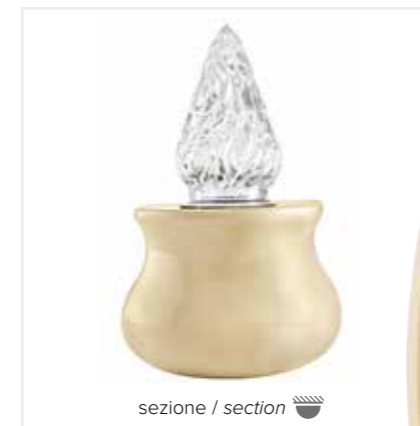

Art. 6683B
 h. 22 x 14 x 10 F-02



Pergamene / Plaques ◆



Art. 6551B
h. 11 x 16

Altezza lettere disponibili:
minuscole h. 0,6 - 1,0 - 1,2 - 1,5;
maiuscole h. 1,2 - 2,0 - 2,4 - 3,0.
L'altezza delle lettere sarà scelta in base al testo.
Le diciture personalizzate di colore nero, giallo dorato, marrone sono gratuite.

Available heights:
Small letters h. 0,6 - 1,0 - 1,2 - 1,5;
Capital letters h. 1,2 - 2,0 - 2,4 - 3,0.
The height of the letters will depend on the text.
Engraving in black, golden yellow, brown included.

Caratteri disponibili
Available fonts

TIPO / FONT "CD" TIPO / FONT "BM"



Applicazioni / Emblems ◆



Art. 6624B Art. 6609B
h. 15 x 10 h. 22 x 15



Art. 6626B Art. 6547B
h. 16 x 8 h. 20,5 x 10,5



Art. 6674B
h. 21 x 17

Cornici ◆



Art. 6537B Art. 6538B
9 x 12 10 x 15
11 x 15



Art. 6629B Art. 6535B Art. 6536B
8 x 10 9 x 12 11 x 15

Borchie e Chiavarde / Studs and Anchor Brackets (in Bronzo Smaltato Botticino / Botticino Finish Bronze)



Art. 2910B Art. 2908B
mm 60 mm 80



Art. 2911B
mm 44



Art. 1159B Art. 1148B
h. 2,5 h. 4
Art. 1146B *Art. 1149B
h. 3 h. 5

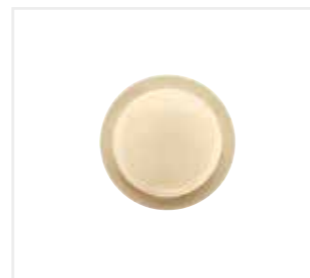

*Art. 1239B
Ø 4

Chiavarde per spessore marmo da mm 18 a mm 22
con perno M8 inox V-91F **incluso nel prezzo**
Anchor brackets for 18mm to 22mm marble; pin M8 **included**

Le borchie sono fornite con perno V-01 da mm. 50 passo M5. In caso di sostituzione del perno, quello in dotazione verrà valutato al prezzo di listino. *A richiesta possono essere fornite con perno fino a M10. / Studs include pin V-01 50mm M5. Pin M10 on request.



Art. 6548B
h. 17 x 9



Art. 6677B
h. 33 x 16



Fiamme in cristallo / Crystal Flames ■■



Art. F-1008
Ø 5 cm



Art. F-99804
Ø 4 cm



Iridescente / Iridescent

Art. F-998D
Ø 5 cm



Art. F-09
Ø 5 cm

Fiamme in vetro / Glass Flames ■■



Art. F-12
Ø 5 media
medium



Art. F-01
Ø 4 micro



Art. F-02
Ø 5 media
medium

Art. F-02G
Ø 5 media
medium



3 lati
sides

Art. F-100304
Ø 4 cm

Art. F-1003
Ø 5 cm



3 lati
sides

Iridescente / Iridescent

Art. F-1003D
Ø 5 cm



Art. F-31
Ø 5 media
medium



Satinata / Frosted

Art. F-28
Ø 5 media
medium



Art. F-03
Ø 6 mignon
small

Art. F-04
Ø 8 grande
large



Art. F-03L
Ø 6 mignon / small
Fiamma con adattatore Art. FS-03
per LM6 - 4970-E
Flame with adapter Art. FS-03
for LM6 - 4970-E

Micro per ossari / Columbarium Flames

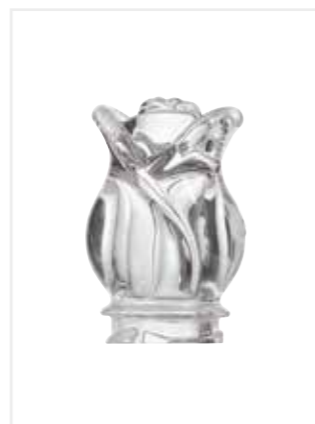

Art. F-993
Ø 4 cm



Iridescente / Iridescent

Art. F-993D
Ø 4 cm

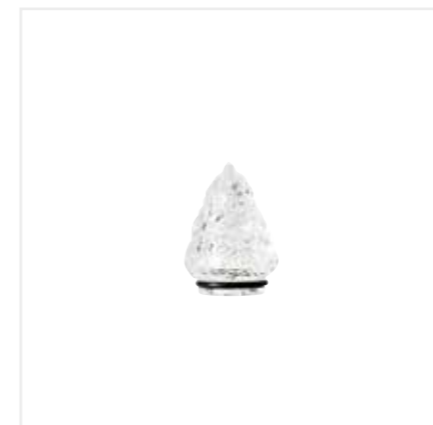

Art. F-08
Ø 2 micro



Art. FS-03
Supporto per fiamma F-03L
Flame holder for flame F-03L
h. 1,10 x Ø 5 cm



Art. FS-02
Supporto per lampadine e LED
per fiamme F-01 - F-02 - F-12
Lamp and LED holder for flames F-01 - F-02 - F-12
h. 3 x Ø 3,9 cm



Lumini a Batteria / Battery Lights ■■

Per Lampade a Cero / For Candle Lamps

Si consiglia l'uso di pile alcaline. Le pile non sono incluse.
We recommend the use of alkaline batteries. Batteries not included.

2 batterie / batteries
mezza torcia 1,5V C



Art. LM1

Luce intermittente
Flickering light
h. 13 x 6
Adatto a / suitable for
F-01L

Art. LM1BH

Luce modulata
Real flame effect
h. 13 x 6
Adatto a / suitable for
F-01L

4 batterie / batteries
mini stilo 1,5V AAA



Art. LM9

Luce intermittente
Flickering light
h. 9,5 x 6
Adatto a / suitable for
F-01L

2 batterie / batteries
mezza torcia 1,5V C



Art. LM1F

Luce intermittente
Flickering light
h. 16 x 6 - F-01L

4 batterie / batteries
mini stilo 1,5V AAA



Art. LM9F

Luce intermittente
Flickering light
h. 13 x 6 - F-01L

Luce intermittente: durata di funzionamento 6 mesi / Flickering light: battery life 6 months
Luce modulata: durata di funzionamento 8 mesi / Real flame effect: battery life 8 months

Per Lampade Elettriche / For Electrical Lamps

Durata di funzionamento 6 mesi
Battery life 6 months
4 batterie / batteries stilo 1,5V AA



Art. LM6

Luce intermittente
Flickering light
Inseribili nelle fiamme
Suitable for flames
F-02 - F-03L - F-12
h. 12 x 4,2

Art. LM6BH

Luce modulata
Real flame effect
Inseribili nelle fiamme
Suitable for flames
F-02 - F-03L - F-12
h. 12 x 4,2

Durata di funzionamento 4 mesi
Battery life 4 months
2 batterie / batteries stilo 1,5V AA



Art. LM7

Luce intermittente
Flickering light
Inseribili nelle fiamme
Suitable for flames
F-01 - F-02 - F-12
h. 9,5 x 3,5

Art. LM7BH

Luce modulata
Real flame effect
Inseribili nelle fiamme
Suitable for flames
F-01 - F-02 - F-12
h. 9,5 x 3,5

Durata di funzionamento 4 mesi
Battery life 4 months
2 batterie / batteries stilo 1,5V AA



Art. LM10

Luce intermittente
Flickering light
Inseribili nelle fiamme
Suitable for flames
F-02 - F-12 - F-03L
h. 6 x 4

Art. LM10BH

Luce modulata
Real flame effect
Inseribili nelle fiamme
Suitable for flames
F-02 - F-12 - F-03L
h. 6 x 4

Accumulatori e ricambi elettrici per Lampade Solari ■■

Rechargeable batteries and electrical spare parts for Solar Lamps



Per lampade solari
For solar lamps

Art. 4903-E

Marrone/Brown
h. 3,5 x Ø 7
2 Batterie
2 Batteries

Pannello solare
Solar panel



Per lampade solari
For solar lamps

Art. 4932-E

7,5 x 7,5

N. 2 Accumulatori per pannello 7,5 x 7,5 Art. 4932-E
2 accumulators for solar panel 7,5 x 7,5 Art. 4932-E

“Aeternum”

Ceri a batteria / Battery Candles

Luce modulata / Real flame effect



Art. 5100 ■■
h. 15 x 8



Art. 510003 ■■
h. 8 x 3,5
Applicabile alle fiamme
Suitable for flames
F-01 - F-02 - F-12

Batterie in omaggio
Batteries for free

Ceri Wax Candles



Art. 4991 ■
h. 9,5 x Ø 6,5



Art. 4994 ■
h. 18 x Ø 6,5



Art. 4990 ■
h. 3 x Ø 5

Luxor / Bronze Polish



Lucidante conservante
universale per bronzi,
marmi e graniti

Universal polish
for the protection
of bronze, marble
and granite

Non contiene
propellenti inquinanti
No polluting gas

Art. 4996 ◆
ml 250
(12 pezzi / pieces)

Art. 4984 ◆
ml 250
(1 pezzo / piece)

Dimensione reale
Real size



Led Harmony a luce modulata / "Real Flame" Effect ■■

illuminazione a LED brevettata per sostituzione lampadine tradizionali
Patented LED Lights for Replacement of Traditional Bulbs



Impianto completo / Complete Wiring



Art. 4941
 LED ottagonale
 (3 LED gialli + 1 LED blu) completo di cavo 95 cm
 e sostegni per F-01 e F-02.
 Con il sistema Clic-Clac il LED può essere
 rimosso e sostituito facilmente.

*Octagonal LED
 (3 yellow LED'S + 1 blue LED) 95 cm wire
 and supports for flames F-01 e F-02 are
 included.
 Snap-in system for easy removal and
 replacement.*



Art. 4941CD
 Cavo 120 cm - Supporto per LED ad innesto
 LED 4941C - Sostegno per F-01 e F-02
 120 cm Wire - Support for bayonet mounted LED
 - 4941C LED
 support for flames F-01 and F-02



Art. 4941CMA
 Cavo 110 cm - Supporto per LED avvitabile
 LED 4941CM - Sostegno per F-01 e F-02
 110 cm Wire - Support for screw-in mounted
 LED - 4941CM
 support for flames F-01 and F-02

LED



Art. 4941C
 LED ad innesto (3 LED bianchi + 1 LED rosso)
 Bayonet mounted LED (3 white LED'S + 1 red LED)



Art. 4941CM
 LED avvitabile (3 LED bianchi + 1 LED rosso)
 Screw mounted LED (3 white LED'S + 1 red LED)

Led Harmony a luce fissa ■■

Constant LED Light



Impianto completo / Complete Wiring



Art. 494002
 Cavo 120 cm - Supporto per LED ad innesto
 LED 494001 - Sostegno per F-01 e F-02
 120 cm Wire - Support for bayonet mounted LED
 494001 LED
 support for flames F-01 and F-02

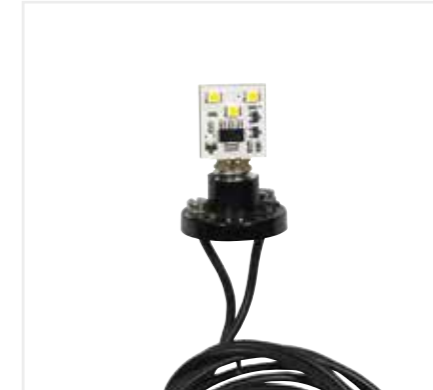

Art. 494002M
 Cavo 110 cm - Supporto per LED avvitabile
 LED 494001M - Sostegno per F-01 e F-02
 110 cm Wire - Support for screw mounted LED -
 494001M LED
 support for flames F-01 and F-02

LED



Art. 494001
 LED ad innesto (3 LED bianchi)
 Bayonet mounted LED (3 white LED'S)



Art. 494001M
 LED avvitabile (3 LED bianchi)
 Screw mounted LED (3 white LED'S)



Fotoporcellane / Photo Ceramics ■

Bianco & Nero - Colore / Black & White - Colour

Formato ovale / Oval



BIANCO & NERO
BLACK & WHITE



Art. 4943	5 x 7	
Art. 4946	6 x 8	Art. 49462
Art. 4947	7 x 9	Art. 49472
Art. 4948	8 x 10	Art. 49482
Art. 4949	9 x 12	Art. 49492
Art. 4950	11 x 15	Art. 49502
Art. 4951	13 x 18	Art. 49512
Art. 4952	18 x 24	Art. 49522



COLORE - SEPIA
COLOUR - SEPIA



Art. 4943C	5 x 7	
Art. 4946C	6 x 8	Art. 4946C2
Art. 4947C	7 x 9	Art. 4947C2
Art. 4948C	8 x 10	Art. 4948C2
Art. 4949C	9 x 12	Art. 4949C2
Art. 4950C	11 x 15	Art. 4950C2
Art. 4951C	13 x 18	Art. 4951C2
Art. 4952C	18 x 24	Art. 4952C2

Formato rettangolare / Rectangular



BIANCO & NERO
BLACK & WHITE



Art. 4954	8 x 10	Art. 49542
Art. 4955	9 x 12	Art. 49552
Art. 4956	10 x 15	Art. 49562
Art. 495611	11 x 15	Art. 4956112
Art. 4958	13 x 18	Art. 49582
Art. 4959	18 x 24	Art. 49592



COLORE - SEPIA
COLOUR - SEPIA



Art. 4954C	8 x 10	Art. 4954C2
Art. 4955C	9 x 12	Art. 4955C2
Art. 4956C	10 x 15	Art. 4956C2
Art. 495611C	11 x 15	Art. 495611C2
Art. 4958C	13 x 18	Art. 4958C2
Art. 4959C	18 x 24	Art. 4959C2

Formato rotondo / Round



BIANCO & NERO
BLACK & WHITE

Art. 4942	Ø 5
Art. 4960	Ø 7
Art. 4961	Ø 8
Art. 4962	Ø 10
Art. 4963	Ø 12
Art. 4964	Ø 15



COLORE - SEPIA
COLOUR - SEPIA

Art. 4942C	Ø 5
Art. 4960C	Ø 7
Art. 4961C	Ø 8
Art. 4962C	Ø 10
Art. 4963C	Ø 12
Art. 4964C	Ø 15

Formato cuore / Heart Shape



BIANCO & NERO
BLACK & WHITE

Art. 49368	8 x 8
Art. 493610	10 x 10
Art. 493612	12 x 12
Art. 493615	ca. / approx. 15 x 15



COLORE - SEPIA
COLOUR - SEPIA

Art. 49368C	8 x 8
Art. 493610C	10 x 10
Art. 493612C	12 x 12
Art. 493615C	ca. / approx. 15 x 15

FOTOSMALTO / CAMEO

Art. 4965
Bianco & nero / Black & White

Art. 4965C
Colore / Colour

Varie misure e formati disponibili da 1,3 x 1,8 a 3,5 x 4,5 cm.

Various sizes and shapes available from 1.3 x 1.8 cm up to a 3.5 x 4.5 cm.

Art. 4953
Provino / Proof

Modifiche alla foto o modifiche al provino: **chiedere preventivo.**
Retouching on photo or on proof: **please ask for quotation.**



Art. 4276
Adesivo per cameo
Self adhesive for cameo
2,5 x 3,5



Viti e perni / Screws and Pins ■■

Perni in acciaio inox (passo M) / Stainless steel rods (M)

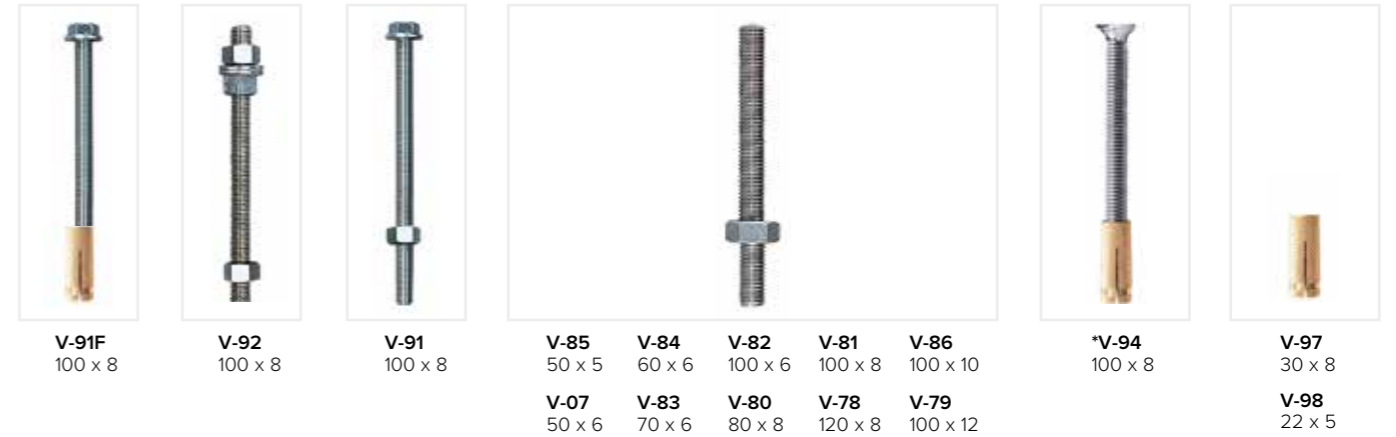

Perni in ottone (passo M) / Brass rods (M)



Utensili in acciaio speciale con applicazione di metallo duro ■ Tools in Special Stainless Steel with hard metal



*Per l'utilizzo del perno V-94 ordinare le chiavarde filettate da M10
For rod V-94 please order M10 threaded anchor brackets

**Perni con dado in acciaio / Rods with stainless steel nut

Utensili in acciaio speciale con applicazione di metallo duro ■

Tools in Special Stainless Steel with hard metal

Punte universali a percussione e rotazione per graniti e marmi
Universal rotation and percussion bits for granite and marble



- | | | | |
|----------------------|----------------------|--------------------|--------------------|
| Art. 0955-S
Ø 2,5 | Art. 0957-S
Ø 3,5 | Art. 0959-S
Ø 5 | Art. 0962-S
Ø 8 |
| Art. 0956-S
Ø 3 | Art. 0958-S
Ø 4 | Art. 0960-S
Ø 6 | |

Punte a percussione per granito e marmo
Percussion bits for granite and marble



- | | | |
|----------------------|--------------------|---------------------|
| Art. 0956-P
Ø 3 | Art. 0958-P
Ø 4 | Art. 0966-P
Ø 18 |
| Art. 0957-P
Ø 3,5 | Art. 0959-P
Ø 5 | Art. 0967-P
Ø 20 |

Punte a rotazione per graniti
Rotation bits for granite



- | | | | |
|----------------------|----------------------|---------------------|--------------------|
| Art. 0955-G
Ø 2,5 | Art. 0957-G
Ø 3,5 | Art. 0959-G
Ø 5 | Art. 0961-G
Ø 7 |
| Art. 0956-G
Ø 3 | Art. 0958-G
Ø 4 | Art. 0960-G
Ø 6 | Art. 0962-G
Ø 8 |
| | | Art. 0963-G
Ø 10 | |

Punte a rotazione per marmi
Rotation bits for marble



- | | | | |
|----------------------|--------------------|--------------------|---------------------|
| Art. 0955-M
Ø 2,5 | Art. 0958-M
Ø 4 | Art. 0961-M
Ø 7 | Art. 0966-M
Ø 18 |
| Art. 0956-M
Ø 3 | Art. 0959-M
Ø 5 | Art. 0962-M
Ø 8 | Art. 0967-M
Ø 20 |
| Art. 0957-M
Ø 3,5 | Art. 0960-M
Ø 6 | | |

Scalpelli a mano per marmo / Hand chisels for marble



- | | | | |
|------------------|------------------|-------------------|-------------------|
| Art. 0969
Ø 4 | Art. 0971
Ø 6 | Art. 0975
Ø 12 | Art. 0977
Ø 18 |
| Art. 0970
Ø 5 | Art. 0973
Ø 8 | Art. 0976
Ø 15 | |

Scopri tutte le meravigliose creazioni della nuova Linea Antera
Find all the beautiful creations of the new Antera Line

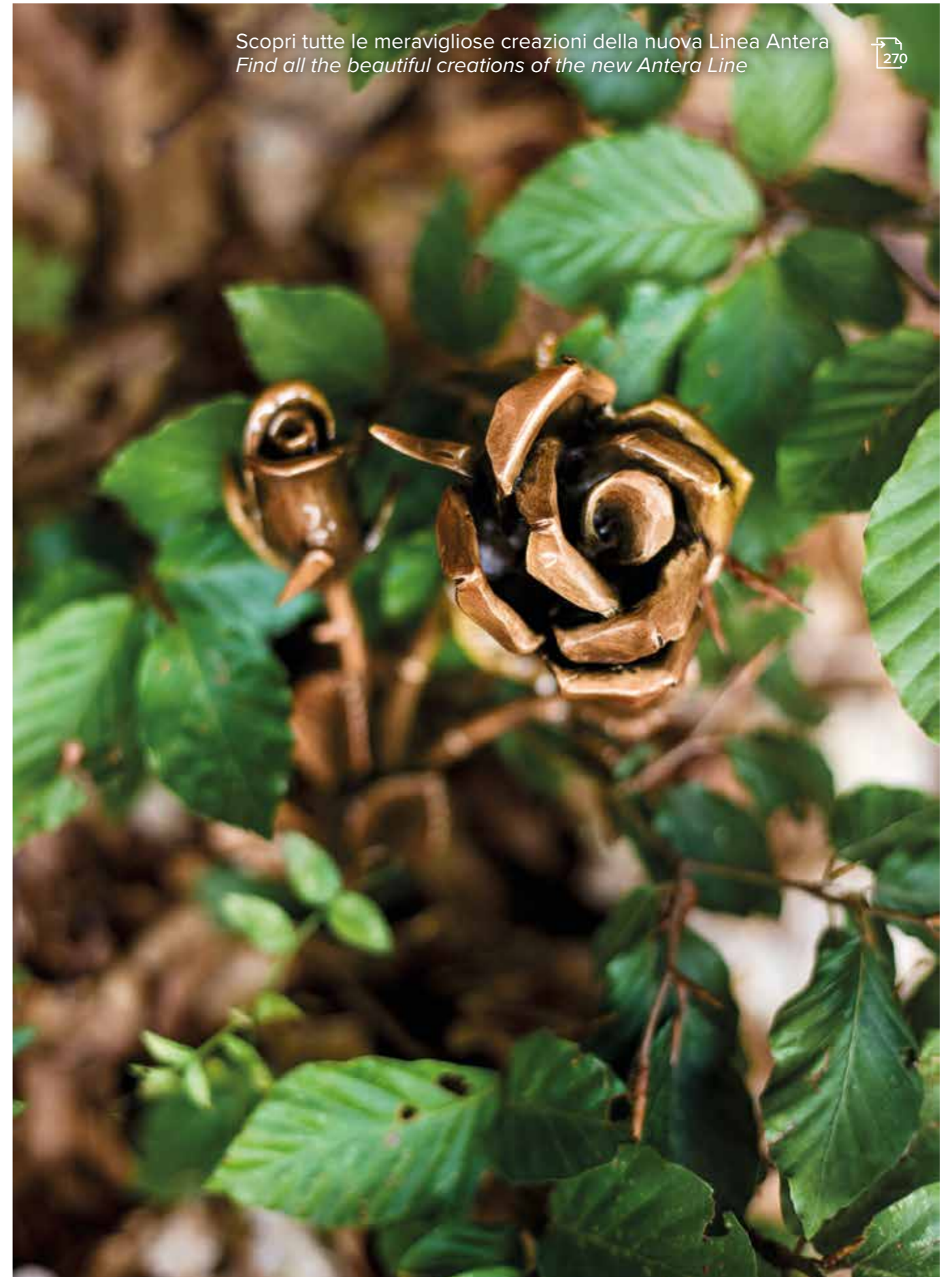

Informazioni Utili / Useful Information

Tabella dimensioni lettere Corsivo Saldato e Autocomponibile
Width of Corsivo Saldato and Autocomponibile letters

Minuscole / Small Letters Art. 2723-2051 (h mm. 25)										Maiuscole / Capital Letters Art. 2724-2054 (h mm. 50)							
Larghezze (mm) / Width (mm)										Larghezze (mm) / Width (mm)							
a	33	h	33	q	31	j	20	3	24	A	76	H	80	Q	45	J	42
b	33	i	22	r	27	y	37	4	26	B	66	I	40	R	80	Y	40
c	26	l	26	s	25	k	35	5	25	C	35	L	61	S	40	K	77
d	33	m	56	t	24	x	41	6	23	D	60	M	92	T	35	X	63
e	25	n	42	u	35	w	49	7	23	E	42	N	59	U	55	W	58
f	28	o	30	v	38	1	24	8	20	F	40	O	43	V	35		
g	34	p	36	z	30	2	27	0	20	G	43	P	43	Z	62		

Misure ingombro lettere Epoca / Width of Epoca Letters

Art. 7358 Art. 7473										
	6,5 9,0	7,6 10,6	5,8 8,3	6,0 6,5	4,6 6,3	4,2 6,5	5,2 7,2	8 11,1	3,8 7,7	5,8 7,7
	A D H N R W	B	C	E	F J Q S Y Z	G T V	L P U	M	O I	X K
Art. 7359 Art. 7474										
	3,6 4,7	2,9 3,7	2,5 3,3	4 5,2	5 6,8	2 2,7	3,2 4,4	1,8 2,5		
	a d g u p q v n	b e c s	f l	y z h x	w m	t j	r o k u	i		

Misurazione lettere e numeri traforati e numeri traforati sciolti

Measuring of letters and numbers (including loose numbers) of our one piece cut inscriptions

Le lettere e i numeri dei caratteri traforati sono misurati nella parte frontale della lettera e non nell'altezza pari al massimo ingombro.

In caso di abbinamenti vi invitiamo a far misurare le lettere/numeri nella parte frontale come vedete nell'esempio.

The letters and numbers of our one piece cut inscriptions are measured at the front of the letter and not at the height of the maximum size.

In case of matching we invite you to measure the front part of the letters/numbers as you can see in the following example.

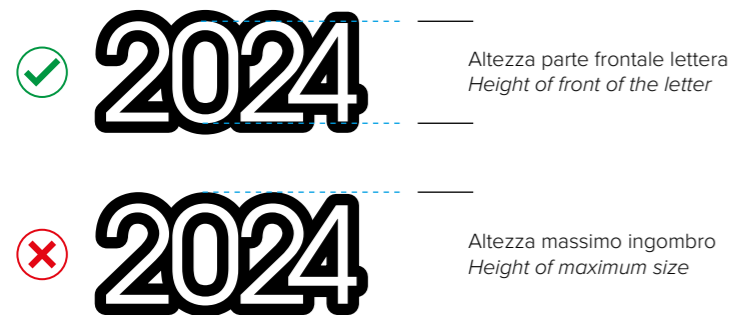

Legenda / Legend

Accessori / Accessories

Tutti i lumini/ceri rappresentati nelle foto dimostrative delle lampade non sono inclusi nel prezzo.

All battery lights/wax candles depicted in the candleholders are not included in the price.

- Contenitori metallici per urne / Metal containers for urns
- Contenitore in Nylon / Nylon container
- Chiusura a tenuta ermetica / Airtight closure

Descrizione articolo / Article Description

- S** posizione sinistra / To be placed on the left-hand side
- D** posizione destra / To be placed on the right-hand side

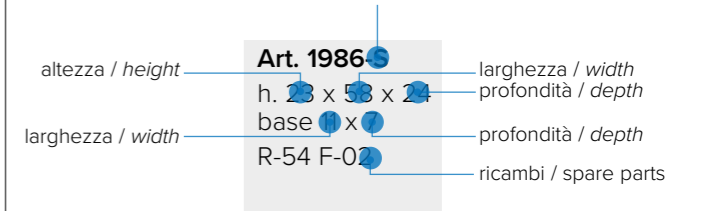

Finiture / Finishes

- BB** Patinato
- NG** Nero Grafite
- N** Patina Antica / Antique Finish
- U** Finitura dorata / Golden Finish
- L** Bianco Carrara New Tech-System Cubic
New Tech-System Carrara White
- J** New Botticino New Tech-System Cubic
New Tech-System New Botticino
- W** Smaltato Bianco / White Enamelled Bronze
- NL** Nerolucido
- H** Palladio
- QW** Quality White
- QG** Quality Grey
- B** Smaltato Botticino / Botticino Enamelled Bronze
- SAT** Acciaio Satinato / Stainless Steel Matt Finish

Ricambi / Spare Parts (SP)

- R-** Contenitore per acqua in rame / Copper vase insert
- P-** Contenitore per acqua in plastica / Plastic vase insert
- I-** Contenitore per acqua in acciaio inox / Stainless steel vase insert
- A-** Contenitore per acqua in alluminio / Aluminum vase insert
- F-** Fiamma / Glass dome
- M-** Vetro molato / Bevelled glass
- S-** Vetro stampato / Moulded glass
- G-** Griglia / Grille for flower separation
- B-BG-** Bicchiere / Glass container for candleholder
- V-** Viti / Screws

Tipo di installazione / Type of mounting

- Attacco a parete
Wall-mounted
- Attacco a terreno
Base-mounted

Sezioni / Sections

- Sezione piena
Solid
- Sezione vuota
Hollow

Tecniche di fusione / Casting Techniques

FUSIONE A SABBIA

Esigenze produttive e qualitative si incontrano nella fusione a sabbia. In questo processo il bronzo viene colato per forza gravitazionale in una forma realizzata in sabbia refrattaria che, dopo la solidificazione, viene rotta per recuperare la fusione. I pezzi così ottenuti sono in un unico blocco di fusione, l'assenza di saldature conferisce ad ogni pezzo maggior prestigio e valore.

FUSIONE A CERA PERSA

La più antica e prestigiosa forma di fusione del bronzo. Oggi come oltre mille anni fa, il modello in cera viene ricoperto da materiale refrattario e fatto sciogliere in fornace, così da lasciare un vuoto che il bronzo fuso andrà a riempire. L'involucro, detto muffola, verrà poi delicatamente rotto per recuperare il pezzo fuso. Un processo lungo ed artigianale, per realizzare pezzi unici destinati a durare oltre il tempo.

PRESSOFUSIONE

La più moderna tecnologia tra i diversi metodi di fusione. Grazie a questa tecnica si riescono ad ottenere forme più definite e di qualità costante.

SAND CASTING

A demand for both production and quality are combined in SAND casting. During this process, bronze is cast via gravitational force into a shape produced in refractory sand which, after solidification, is broken to recover the cast piece. Items are thus produced in a single cast block, the fact that there is no welding makes each piece more prestigious and valuable.

LOST WAX CASTING

Lost wax is the oldest and most prestigious form of bronze casting. Today, as over a thousand years ago, the wax model is covered in fireproof materials and melted in a furnace, in order to leave an empty space that the cast bronze will successively fill. The cover, called a muffle, is then delicately broken in order to recover the cast piece. This special artisan process produces unique, long-lasting pieces.

DIE CASTING

Definite shapes and constant quality are achieved by means of the most modern technology.



Cura la nostra Qualità / Protect our Quality

Articoli in Bronzo - Ottone e finiture:

NTS Cubic, Smaltato Bianco, Nerolucido e Palladio

Bronze - Brass articles and NTS Cubic, White Enamel finish, Nerolucido finish, Palladio finish

1. Per la pulizia utilizzare solamente panni morbidi e acqua. L'utilizzo di panni ruvidi può danneggiare la finitura del prodotto e favorirne l'ossidazione. Si consiglia l'utilizzo del nostro Spray lucidante e conservante LUXOR a base di cera. Non utilizzare prodotti chimici generici.

2. Per il montaggio NON UTILIZZARE SILICONE ACETICO e maneggiare con cura.

I prodotti verniciati sono delicati. L'impatto con superfici rigide può danneggiare lo strato protettivo accelerando l'ossidazione.

3. I prodotti in bronzo ed ottone tendono ad ossidarsi naturalmente. Seguire le istruzioni sopra riportate per ritardarne l'effetto.

1. For cleaning use soft cloths and water only.

Rough cloths might damage the product surface and encourage oxidation. We recommend our LUXOR polishing and wax base Spray and preservative. Do not use unbranded chemical products.

2. When mounting, DO NOT USE ACETIC SILICONE and handle with care. Painted products are delicate.

Contact with hard surfaces might damage the protective layer and accelerate oxidation.

3. Bronze and brass articles tend to oxidate naturally.

Please follow the above instructions to discourage this effect.



Articoli in Acciaio Inox / Stainless Steel Articles

1. Lavare gli articoli in acciaio inox con l'utilizzo di una spugnetta o un panno morbido. Utilizzare acqua, detersivo neutro oppure prodotti specifici per la pulizia e manutenzione dell'acciaio reperibili in commercio, facendo attenzione che tali prodotti non entrino in contatto con le superfici di marmo sulle quali normalmente sono fissati gli articoli. Non utilizzare spugne o panni abrasivi che potrebbero rigare la superficie e favorire il deposito di pollini, smog e polvere.

1. Wash stainless steel items with a soft cloth.

Use water, neutral detergents or specific products for steel cleaning and maintenance which are commercially available, make sure they do not touch the marble slab on which the articles are normally mounted. Do not use abrasive cloths which might scratch the surface and encourage pollen, smog and dust attraction.



Condizioni Generali di Vendita

1. Vendite

Le vendite vengono effettuate alle condizioni generali della Venditrice e non potranno essere modificate se non dalla medesima con esplicito atto scritto. Tutte le vendite s'intendono fatte "salvo approvazione della Venditrice", che, entro quindici giorni dalla data di ricevimento dell'ordine, può comunicare per iscritto l'eventuale decisione di rifiutare l'ordine.

2. Consegna

Tutte le spedizioni vengono eseguite secondo disponibilità di magazzino, sempreché sia stato effettuato il pagamento di quanto convenuto. In nessun caso il Compratore potrà vantare danni o altro dipendenti da ritardata consegna.

3. Resa della merce

I prezzi si intendono sempre per merce resa franco nostro magazzino di Montorio Veronese. La merce viaggia sempre a rischio e pericolo del Compratore, anche quando venduta franco destino e gli eventuali ritardi, rotture, manomissioni e perdite della merce non potranno in nessun caso dare luogo a risarcimento danni.

4. Dati tecnici

Le illustrazioni, le misure e tutti i dati caratteristici risultanti dai cataloghi, debbono essere considerati approssimativi, essendo notificati dalla Venditrice a puro titolo informativo e senza responsabilità. Qualora un articolo venga prodotto in diverse misure, la foto potrebbe non corrispondere a tutte le misure. La Venditrice si riserva la facoltà di apportare modifiche senza obbligo di preavviso.

5. Pagamento

Il pagamento, se non diversamente convenuto, è stabilito in contrassegno o anticipato. Tutte le spese postali, di imballo, commissioni bancarie, ecc. sono a esclusivo carico del Compratore. Per qualsiasi ordine di articoli speciali e non esposti in catalogo sarà necessario il pagamento anticipato del 50%.

Tutti i pagamenti dovranno essere versati al domicilio della Venditrice. Il pagamento, se non diversamente concordato, dovrà essere versato nel termine indicato in fattura. Il ritardo nel pagamento comporterà l'applicazione di interessi pari al tasso previsto dalla Legge italiana.

6. Reclami o contestazioni

Ogni eventuale reclamo dovrà pervenire alla Venditrice entro otto giorni dal ricevimento della merce da parte del Compratore; i reclami per rotture o mancanze rispetto al buono di consegna, debbono essere fatti al vettore all'atto del ricevimento. Il reclamo non esonera il Compratore dall'obbligo di ritirare altra merce regolarmente ordinata e pronta per la consegna, né di ridurre o sospendere il pagamento che è obbligato a fare al domicilio della Venditrice.

7. Restituzione

Non verrà accettata merce di ritorno, se non in porto franco e sempre dietro autorizzazione scritta della Venditrice. In ogni caso la Venditrice si riserva di addebitare al Compratore ogni spesa di controllo, immagazzinaggio e ripristino del materiale restituito.

8. Garanzia

La Venditrice garantisce la buona costruzione del materiale. La Venditrice si impegna a sostituire solamente quel materiale che risultasse difettoso per carenze di costruzione. È espressamente escluso il risarcimento di ogni eventuale diverso o maggior danno. La consegna sarà franco fabbrica e ogni costo aggiuntivo è escluso.

9. Controversia

Per ogni eventuale controversia o contestazione sarà competente in via esclusiva il Tribunale di Verona e si applicherà la Legge italiana.

Avvertenza: Tutti i disegni, modelli e stampe sono di esclusiva proprietà di Biondan Spa Unipersonale e Kosmolux srl e quindi sono tutelati dalle norme in materia di diritto d'Autore. La loro riproduzione parziale o totale è pertanto vietata.

©BIONDAN S.p.A.

Tutti i disegni, modelli e stampe sono di esclusiva proprietà di BIONDAN SpA Unipersonale e Kosmolux srl e quindi sono tutelati dalle norme in materia di diritto d'autore. La loro riproduzione parziale o totale è pertanto vietata. Le illustrazioni, le misure e tutti i dati caratteristici risultanti dai cataloghi debbono essere considerati approssimativi, essendo notificati dalla Venditrice a puro titolo informativo e senza responsabilità. La Venditrice si riserva la facoltà di apportare modifiche senza obbligo di preavviso.

General Sales Conditions

1. Sales

Sales are made in accordance with the Company's general conditions, which cannot be changed except by the Company itself by means of an explicit written document. All sales shall be subject to prior approval by the Seller, who, within fifteen days from receipt of order, shall be entitled to notify in writing any decision to refuse the order.

2. Delivery Dates

All shipments are made according to warehouse availability and as long as all agreed payments have been made. Under no circumstances shall the Buyer be entitled to request damages or else as a result of delayed delivery.

3. Delivery Terms

Prices shall always be for goods delivered ex works. Goods always travel at the Buyer's risk, including those sold Delivery At Place, and any delays, breakages, tampering and loss of goods shall under no circumstances entitle the Buyer to request damages.

4. Technical Details

All images, sizes and data shown in catalogues shall be considered approximate and notified by the Seller by way of information only, without any responsibility on the part of the Seller. In case one item is produced in different sizes, the picture might not correspond to all sizes. The Seller reserves the right to make changes without prior notice.

5. Payment

Unless otherwise agreed, payment shall be made in advance. All postage, packing costs and bank charges, etc. are at the Buyer's account. For any orders relating to special articles not shown in the catalogue, a 50% advance payment shall be required, unless otherwise requested by the Seller.

All payments shall be made to the Seller's address. Payment shall be made as stated on the invoice, unless differently agreed. Delay in payment will result in the charge of interest rates as per the Italian Law.

6. Complaints and Claims

Any complaints must reach the Seller within 8 days from receipt of goods by the Buyer. Claims made as a result of breakages or failure to comply with the delivery note must be made to the carrier upon receipt of goods. Complaints shall not exempt the Buyer from the obligation of accepting other goods ordered and ready for delivery, nor shall they entitle him to reduce or suspend payments to be made to the Seller's address.

7. Returned Goods

Returned goods cannot be accepted without the prior written agreement from the Seller and return shipment shall be at Buyer's expense. In any event, the Seller reserves the right to charge the Buyer with all costs related to inspection, storage and repair of the returned goods.

8. Warranty

The Seller guarantees that products are free from manufacturing defects. The guarantee liability covers the repair or replacement of products with manufacturing defects only. Under no circumstances shall the Seller be obliged to indemnify other or greater damages. Delivery shall be ex works and additional costs are excluded.

9. Disputes

Any disputes shall fall within the jurisdiction of the Court of Verona, without exceptions, and Italian Law will apply.

Note: *All designs, models and moulds belong to BIONDAN Spa Unipersonale and Kosmolux Srl and are therefore covered by copyright. Any reproduction, either partial or total, is forbidden.*

All designs, models and moulds belong to BIONDAN SpA Unipersonale and Kosmolux srl and are therefore covered by copyright.

Any reproduction, either partial or total, is therefore forbidden. All images, sizes and data shown in catalogues shall be considered approximate and notified by the Seller by way of information only, without any responsibility on the part of the Seller. The Seller reserves the right to make changes without prior notice.



Beyond innovation
Innovazione senza tempo

Indice Analitico *Index*

Art.		Pag.
0001		433
0002		433
0003		433
0004		433
0005		434
0006		434
0007		434
0008		434
0009		430
0010		430
0011		430
0012		430
0013		430
0014		430
0015		430
0018		435
0019		430
0020		430
0023		431
0024		431
0025		431
0026		431
0028	♦	437
0028SC	♦	437
0029	♦	437
0029SC	♦	437
0030	♦	437
0030SC	♦	437
0031	♦	437
0031SC	♦	437
0032	♦	437
0032SC	♦	437
0033	♦	437
0033SC	♦	437
0034	♦	437
0034SC	♦	437
0035	♦	437
0037		440
0038		440
0039		440
0040		440
0041		440
0042		440
0043		440
0044		441
0044SAT		441
0045		441
0045SAT		441
0046		441
0046SAT		441
0047		441
0047SAT		441
0048		441
0048SAT		441

Art.		Pag.
0049		441
0054		441
0055		441
0056		441
0057		441
0058		440
0059		440
0060		440
0061		440
0064		435
0065		435
0066		435
0067		440
0068		440
0069		440
0070		440
0071		440
0072		440
0073		435
0074		435
0076		440
0077		440
0078		440
0079		440
0080		440
0082		440
0083		440
0085		440
0086		440
0087		440
0088		440
0092		435
0093		435
0094		435
0095		435
0096		435
009708		442
009710		442
0098		435
0099		435
0103		440
0107		435
0109		435
0110		435
0113MSAT	■ ■	461
0114SAT	■ ■	461
0116	■ ■	461
0116SAT	■ ■	461
0117SAT	■ ■	461
0119MSAT	■ ■	462
0121P		49
0122SAT	■ ■	49
0123SAT1	■ ■	49
0128	■ ■	441

Art.		Pag.
0129	■ ■	441
0130	■ ■	463
0130SAT	■ ■	463
0131	■ ■	432
0133	■ ■	432
0134SAT1	■ ■	461
0134SAT5	■ ■	463
0135	■ ■	432
01362SAT		251
01371SAT		251
01382	■ ■	462
0143		441
0144		441
0169		443
0173		443
0174		443
0175		443
0176		443
0177		443
0178		443
0179		443
0181		443
0183		443
0184		443
0185		443
0186		443
0187		443
0189		443
0190		443
0191		443
0192		443
0193		443
0195		443
0196		443
0202		442
0203		442
0209	■ ■	441
0210	■ ■	441
0212		442
0213		471
02131A		472
0214		471
02141A		472
0216		473
0216SAT1		251
0221		471
0222		471
0223		471
0224		471
022701SAT	■ ■	465
0229		471
0230		471
023701		441
023801		441

Art.		Pag.
023980SAT		473
024001		441
0245		471
024520		471
024530		471
0246		471
0248	■ ■	459
0249	■ ■	459
0252	■ ■	460
0253	■ ■	460
0254	■ ■	460
0255	■ ■	460
0258		440
0259		440
0260		440
0261		440
0264		48
0264SAT		48
0266		458
0271		471
02711A		472
027130		471
0272		471
02721A		472
0274		471
0275		471
0276		471
0279		465
0281		471
0283		48
028570SAT		473
0290	■ ■	459
0291	■ ■	459
0292	■ ■	459
0304SAT		463
0305		471
0306		471
0308	■ ■	459
0315		472
0316		472
0317		472
0318		472
0323		472
0324		472
0325		472
0326		472
0327	■ ■	463
0327-E	♦	463
0327SAT	■ ■	463
0334	■ ■	459
0337		472
0338		472
0339		472
0340		472

Art.		Pag.
0341		472
0342		472
0351		470
0352		470
0353		470
0358		467
0362	■ ■	459
0369		49
0370		467
0378	■ ■	436
0380	■ ■	436
0382	■ ■	436
0383	■ ■	436
0384	■ ■	436
0385		467
0386		472
0390		467
0392		49
0393		467
0394		467
0395		467
0397		467
0414		442
0420		467
0429		467
0431		457
0435		49
0437		455
0438		455
0449		457
0451	■ ■	442
0452	■ ■	442
0461		48
0461AGSAT		49
0461SAT		48
0463		453
0464		452
0465		48
0466		48
0466SAT		48
0467		48
0469		48
0475		453
0476		452
0480		48
0481		466
0482		466
0483		48
0484		49
0486		466
0488		49
0489		466
0490		466
0492		466

Art.		Pag.
0494		49
0495		466
0496		466
0499		466
0503		466
0505		458
0507		466
0516		458
0519		440
0520		459
0521		440
0523		459
0529		471
0530		472
0531		472
0533-D		470
0533-S		470
0534		458
0536		471
053630		471
0537		458
0538		458
054070SAT		473
0543		466
0577		458
0587		456
0588		456
0589		456
0590		456
0612R	■ ■	450
0615R	■ ■	450
0616R	■ ■	450
0617	■ ■	450
0618	■ ■	471
0619	■ ■	471
0620	■ ■	441
0623	■ ■	441
0627	■ ■	441
0629	■ ■	441
0655		469
0669		469
0679		49
0680		469
0685		452
0691		469
0701		465
0702		465
0703		465
0706		455
0719		467
0722		457
072818		464
072912		464
072914		464

Art.		Pag.
0729141		464
072918		464
0730		462
0730-E	♦	463
0731		464
0735		457
0737		465
0742		452
0743		468
0746		455
0747		455
0748		455
07748001		464
0775		462
0779		459
0780		459
0790		458
0799R		454
0800R		454
0800SAT		461
0811		446
0812		446
0813		446
0814		446
0817		465
0819	■ ■	57
0823		468
0824		468
0825		468
0826		454
0827		454
0828		468
0829		468
0830		468
0831		468
0834		48
0835		48
0839	■ ■	462
0842		468
0848		468
0852		458
0858		438
0860		468
0861		468
0862		462
0862-E	♦	463
0864		438
0865		438
0866		438
0873		251
0884		251
0884F03		251
0890		251
0898		251

Art.		Pag.
0900		251
0913		438
0917		471
0918		471
0920		442
0921		442
0922		470
0923		470
0924		470
0925	■ ■	447
0930	■ ■	447
0933		470
0934		470
0939	■ ■	447
0940	■ ■	447
0946	■	495
0947	■	495
0948	■	495
0950	■	495
0952	■	495
0954	■	495
0955-G	■	496
0955-M	■	496
0955-S	■	496
0956-G	■	496
0956-M	■	496
0956-P	■	496
0956-S	■	496
0957-G	■	496
0957-M	■	496
0957-P	■	496
0957-S	■	496
0958-G	■	496
0958-M	■	496
0958-P	■	496
0958-S	■	496
0959-G	■	496
0959-M	■	496
0959-P	■	496
0959-S	■	496
0960-G	■	496
0960-M	■	496
0960-S	■	496
0961-G	■	496
0961-M	■	496
0962-G	■	496
0962-M	■	496
0962-S	■	496
0963-G	■	496
0966-M	■	496
0966-P	■	496
0967-M	■	496
0967-P	■	496
0969	■	496

Art.		Pag.
0970	■	496
0971	■	496
0973	■	496
0975	■	496
0976	■	496
0977	■	496
0989	■	495
0S64		435
0S65		435
0S66		435
0S93		435
1006		70
1007		70
1008		70
1009		70
1010		70
101108	◆	238
1016		72
1017		72
1018		72
1019		72
1020		72
-1028		63
1031		73
1032		63
1033		63
1033NG		64
1034		63
1034NG		64
1035		63
1035NG		64
1036		63
1036NG		64
1037		63
1037NG		64
1038		63
1039		63
1040		63
1041		63
1042		63
1043		101
1044		101
1045		101
1047		63
1047NG		64
1048		63
1048NG		64
1050		63
1051		63
1052		101
1053		269
1054		101
1066		335
106601		335

Art.		Pag.
106602		335
1067		101
1068		102
1069		102
1069BB		107
1070		102
1070BB		107
1070NG		107
1070U		103
1071		102
1071BB		107
1071NG		107
1071U		103
1072		102
1072BB		107
1073		102
-1074	■ ■	102
1077		102
1078		102
1079		102
1081		101
1082		101
1083		101
1084		101
1085		101
-1088R	■ ■	154
1089		154
1091		62
1092		62
1093R	■ ■	151
1096		101
1097		62
1098		62
1105		101
1106		101
1107		101
1108		101
1109		104
1110		104
1113		104
1114		101
1116		104
1117		104
1119		106
1120		106
1122		106
1123		106
1131		106
1132		106
113407-D		108
113407-S		108
113410-D		108
113410-S		108
1134-D		108

Art.		Pag.
1134-S		108
1135		116
113508		116
113508W		400
1136		116
113608		116
113608W		400
1137		110
1138		110
1139		110
1140		110
1141		110
1142		110
1143		110
1145		110
1146		110
1146B		486
1146H		422
1146J		377
1146L		355
1146W		400
1147		110
1148		110
1148B		486
1148H		422
1148J		377
1148L		355
1148W		400
1149		110
1149B		486
1149H		422
1149J		377
1149L		355
1149W		400
1150		110
1151		62
1152		62
1153		62
1154		62
1155		62
1156		101
1157		101
1158		110
1159		110
1159B		486
1159H		422
1159J		377
1159L		355
1159W		400
1160		110
1161		104
1162		110
1163		110
1164		110

Art.		Pag.
1165		110
1166		110
1167		110
1168		110
1169		110
1170		110
1171		110
1172		110
1173		110
1174		110
1175		62
1187		337
1188		309
-1190	■ ■	106
1197		316
1198		110
1201		116
120108		116
120108W		400
1202		116
120208		116
120208W		400
1203		230
1207		236
1208		71
1209		71
1210		71
1211		71
1212		320
1213		71
1214		230
1220		110
1223		236
1224		236
1227		236
1228		236
1229		110
1230		115
123008		115
1231		115
123108		115
1232		115
123208		115
1234P		208
-1237	■ ■	261
1239		110
1239B		486
1239H		422
1239J		377
1239L		355
1239W		400
-1242	■ ■	259
1244		110
1245		111

Art.		Pag.
-1246	■ ■	316
124611	■ ■	316
1247		237
1254		110
1255		62
1257		110
1260		206
1262		206
1264P		206
1269		101
1274		237
1276P		206
1277P		206
1278		237
1279		110
1281		110
1282		237
1284		72
1285		72
1286		72
1287		72
128808		111
1289		118
1290		118
-1291R	■ ■	252
1301P		230
1302		118
1304P		233
1306R		235
1307R		235
1310		237
1311R		235
1312P		236
1312R		235
1313R		235
1315P		236
1315R		235
1318		111
1320P		236
1320R		235
1321P		236
1321R		235
1322P		236
1322R		235
1323P		236
1323R		235
1327R		230
1331		233
1338R		230
1343-D		319
1343-S		319
1352		237
1366		118
1367		118

Art.		Pag.
1368		118
1369		110
1370		110
1371		72
-1374	■ ■	316
1375		118
1376		308
1376CR		304
1376CW		304
1376H		427
1377		103
137701		104
1377J		378
1377L		356
1377NL		417
1377U		103
1377W		401
1378		103
1378H		424
1378J		378
1378L		356
1378NL		417
1378QG		107
1378QW		107
1378W		401
1380		72
1381		103
1381H		424
1381J		378
1381L		356
1381NL		417
1381QG		138
1381QW		107
1381U		103
1381W		401
1382		103
138201		104
1382H		424
1382J		378
1382L		356
1382NL		417
1382QG		138
1382QW		107
1382U		103
1382W		401
1398		322
1400		322
1401		308
1401H		427
1402		308
1412P		170
1417		110
1423		220
1426		104

Art.		Pag.
1432		236
1437P		188
1438		189
1439		245
1439J		389
1439L		368
1439W		406
1440		245
1440J		389
1440L		368
1440W		406
1441		245
1441W		406
1442		245
14462-E	◆	240
1448		101
1449		101
1449BB		107
1449J		378
1449L		356
1449NG		107
1449U		103
1449W		401
1450		101
1450BB		107
1450J		378
1450L		356
1450NG		107
1450U		103
1450W		401
1451		101
1451BB		107
1451J		378
1451L		356
1451NG		107
1451RIAL		103
1451U		103
1451W		401
1452		101
1452BB		107
1452J		378
1452L		356
1452NG		107
1452RIAL		103
1452W		401
1453		101
1453J		378
1453L		356
1455		257
1457		117
145708		117
1465		110
1468		256
1478		117

Art.		Pag.
147808		117
1479P		212
1481R		212
1482		212
1484		104
-1485	■ ■	104
1486		320
1486H		427
1487		212
1488		258
-1495	■ ■	311
1505P		244
1507		237
1511		101
1516		222
1518		222
1519		97
151901		97
151906		97
1519J		377
1519L		355
1519W		399
1520		97
152003		97
152004		97
1520J		377
1520L		355
1520W		399
1521R		222
1523		97
152301		97
152305		97
1524		97
152401		97
152403		97
1524J		377
1524L		355
1524W		399
1525P		222
1528		97
152802		97
152803		97
1528J		377
1528L		355
1528W		399
-1530R	■ ■	222
-1533	■ ■	222
-1536	■ ■	97
1538		268
1539		268
1540		268
1540H		427
-1541P	■ ■	222
1542JP		389

Art.		Pag.
1542LP		368
1542NGP		127
1542P		244
1542QG		142
1542QW		132
1549R		235
1550R		235
1551R		235
1553R		235
1566		103
156600		103
1567		103
156700		103
-1574	■ ■	249
1579		236
1582		249
-1583	■ ■	249
1591		239
1591C		239
1596		104
1600		249
1601		249
1602		306
1604		249
1605		249
1611		249
1612		249
1614		257
1614J		390
1614L		370
1614NL		418
1614QG		143
1614QW		133
1614W		409
1616		38
1617P		38
1618		248
1624		248
1625		117
162508		117
1626		248
1627		248
1628		117
162808		117
1629		248
1636		248
1637		248
1640		257
1647		257
1648		308
1649		308
1649H		427
1651		306
-1652	■ ■	111

Art.		Pag.
1654		111
1655		111
1656		111
1657		111
1658		96
1663		103
166300		103
1664		103
166400		103
1673		118
1675		111
1676		118
1682		249
1683		111
1683W		400
1684		111
1685		269
1686		269
1687		269
1688		269
1689		269
1693P		200
1696		105
169608		105
1697		200
1698P		200
1706		111
1713		326
1713W		408
1715		200
1736		245
1738		257
1743		239
17432-E	◆	240
1743-E	◆	240
174608		111
1754		200
1756		306
1760		256
1760J		391
1760L		370
1760NG		127
1760W		409
1761		256
1761H		427
1761J		391
1761L		370
1761W		409
1762		256
1762H		427
1762J		391
1762L		370
1762NG		127

Art.		Pag.
1762NL		418
1762QG		143
1762W		409
1763		256
1763H		427
1763J		391
1763L		370
1763NG		127
1763NL		418
1763W		409
1764		256
1764H		427
1764NG		127
1764NL		418
1764W		409
1765		256
1765NG		127
1766		111
1767		256
1768		258
1769		258
1770		258
1773P		188
1776P		188
1780		117
178008		117
1783		261
1784		261
1786		268
1792		257
1793		257
1795P		220
1796		220
1801		216
1804		268
1806		261
1806W		409
1807		261
1807W		409
1808		261
1812P		218
-1813	■ ■	248
1815		104
1816		104
-1817	■ ■	104
1818		320
1820		320
1822P		188
1824P		212
1827		321
1827W		408
1832		188
1833		321
1834		318

Art.		Pag.
1835		318
1837		318
1837H		427
1838		318
1850R		212
1851		212
1852-D		311
1852-S		311
1857		269
1861		220
1863		257
1864		101
-1867	■ ■	322
1869P		220
1870		220
1876		206
1877		249
1881		308
1881CR		304
1881CW		304
1881J		390
1881L		370
1881NG		127
1881QG		143
1881QW		133
1881W		409
1890		188
1890-E	◆	240
1893P		220
1895		237
1897P		244
1907		319
1907J		390
1907L		370
1907W		408
-1908	■ ■	326
1910		269
1911		268
1934		250
1935		250
1936		250
1937		250
1938		101
1939		206
1940		212
1941		103
194100		103
1942P		200
1947		101
1948		101
1954		103
195400		103
-1957	■ ■	268
1961		308

Art.		Pag.
1961CR		304
1961CW		304
1962		311
1962CR		305
1962CW		305
1963		310
1964-D		311
1964-S		311
1965		311
1965CR		305
1965CW		305
-1966R	■ ■	253
-1967R	■ ■	253
1973		189
1974P		188
1974R		188
1983		105
198300		105
1984P		200
1986-D		153
1986-S		153
1988		318
1990		318
2002		316
2005		316
2030		115
2031		115
2047	◆	76
2051	◆	76
2054	◆	76
2057	◆	76
2057B	◆	484
2057J	◆	372
2057L	◆	350
2057W	◆	395
2063		102
206601	◆	73
206602	◆	73
206604	◆	73
206701	◆	73
206702	◆	73
206703	◆	73
206704	◆	73
206705	◆	73
206706	◆	73
206707	◆	73
206801	◆	73
206802	◆	73
206803	◆	73
206804	◆	73
206805	◆	73
206806	◆	73
206807	◆	73
206901	◆	73

Art.		Pag.
206902	◆	73
206903	◆	73
206904	◆	73
206905	◆	73
206906	◆	73
206907	◆	73
207001	◆	73
207002	◆	73
207003	◆	73
207004	◆	73
207005	◆	73
207006	◆	73
207007	◆	73
207101	◆	73
207102	◆	73
207103	◆	73
207107	◆	73
207201	◆	73
207202	◆	73
207207	◆	73
207301	◆	73
207302	◆	73
207305	◆	73
2074-D		325
2074-S		325
2075		103
2075J		378
2075L		356
2075NL		417
2075W		401
2076		103
2076H		424
2076J		378
2076L		356
2076NL		417
2076QG		138
2076QW		107
2076U		103
2076W		401
2077		103
2077H		424
2077J		378
2077L		356
2077NL		417
2077QG		138
2077QW		107
2077U		103
2077W		401
2078		103
2078J		378
2078L		356
2078W		401
-2079		63
-2080		63

Art.		Pag.
-2081		63
-2083		63
2087		101
2088		101
2089		101
2090		101
2091		101
2092		101
2094		103
2094J		378
2094L		356
2094NL		417
2094W		401
2095		103
2095J		378
2095L		356
2095W		401
2097		318
2098		318
2098-S		318
2103R		228
2106		228
2107		248
2111		256
2112		256
2113		256
2127		262
2127W		409
2128		262
2128W		409
2129		262
2133		36
2134P		36
2136NGP		124
2136P		170
2137		171
2137NG		124
2138P		170
2139		171
-2143	■ ■	106
2148		38
2148W		45
2149P		38
2149WP		45
2171		259
2172		259
2174		265
2175		265
2179		206
2180		206
2191P		188
-2203P	■ ■	216
-2205	■ ■	216
-2207R	■ ■	216

Art.		Pag.
2209		102
2210		102
-2211	■ ■	216
2214	■ ■	58
2216		256
2216J		391
2216L		371
2219	■ ■	58
2222		256
2222J		391
2222L		371
2222W		409
2223	■ ■	58
2225		317
2226		317
2229		39
2231		322
2231W		408
-2232	■ ■	262
2237		102
2239P		206
2240P		206
2244P		188
2251		322
2256		102
225600		102
2283R		188
2284		241
-2285	■ ■	241
-2286	■ ■	241
2289		241
2304-D		319
2304-S		319
2306		110
2307		110
2308		110
2316		258
2317		258
2324		104
2339R		206
2340		258
2341		258
2342		258
2343		258
2346		320
2347		319
2348		321
2350		111
-2351P	■ ■	152
2352		152
2354		306
2354J		390
2354L		370
2356		224

Art.		Pag.
2357		204
2358		204
2366		111
2367		239
2367-E	♦	240
2373		306
2375-D		308
2375-S		308
2380		311
2380CR		305
2380CW		305
2381		309
2381CR		304
2381CW		304
2382		257
2383		101
2386		104
2387R		171
2389		104
2390		66
2391		66
2392		66
2393		66
2394		66
2395		66
2396		66
2397		66
-2398	■ ■	327
-2399	■ ■	326
2404		104
2405		104
2408		104
2409		104
2412		319
2412H		427
2412J		390
2412L		370
2412W		408
2413		260
2414		260
2415		260
2416		260
2418		322
2426		101
2431		115
2432		115
2435P		189
2441		260
2442		260
2444		258
2455	♦	77
2455B	♦	484
2455J	♦	372
2455L	♦	350

Art.		Pag.
2455W	♦	395
2462		324
2463		115
246308		115
2466		118
2467		118
2471		307
2472		307
2473		307
2475		104
247500		104
2476		104
247600		104
2477		104
247700		104
2478		104
247800		104
-2481P	■ ■	152
2482		152
2491		171
2492		171
2497-D		317
2497-S		317
2498P		170
2499P		170
2500NGP		124
2500P		170
2503		306
2506		101
2506BB		107
2506NG		107
2507		101
-2510-D	■ ■	155
-2510-S	■ ■	155
-2511	■ ■	155
-2512	■ ■	265
2513P		226
2514		171
2515		171
2515NG		124
2516		104
251600		104
2519		104
2520		105
2522		327
2523		259
2524		259
-2526R	■ ■	153
-2527	■ ■	106
2531		115
253108		115
2533		104
2534		226
2535		104

Art.		Pag.
2537		262
2544		317
2545P		204
2546		204
2547P		204
2548		204
2549P		208
2550		208
2551P		208
2552		208
2553P		208
2554		208
2556		318
2558		318
2571P		204
2572		69
2573		69
2574		69
2575		69
2576		69
2577		69
2579		69
2580		69
2581-D		308
2581-DW		409
2581-S		308
2581-SW		409
2583		306
2584		306
2585-E	♦	240
2585NL		418
2594P		204
2595		204
2600		319
2601P		40
2604		256
2608		256
2609		256
2610		256
2612P		208
2618P		208
2626R		244
2627P		226
2628		226
2630		321
2631		224
2632		96
2636		268
2638NGP		126
2638P		37
2638WP		44
2641		37
2641NG		126

Art.		Pag.
2641W		44
2642		321
2643		115
264308		115
2649		308
2649NL		418
2651		307
2655		115
265508		115
2656		108
2658		111
2660JR		389
2660LR		368
2660R		204
2661		238
2661-E	♦	240
2661NL		418
2662		238
2663		218
2664		238
2666		238
2669		308
2670P		36
2671		36
2672P		36
2673		36
2675		321
2675W		408
2676		321
2676W		408
2677		96
2678		256
2679		256
2680		321
2680W		408
2690P		224
2691		224
2693		96
2706P		170
2707		171
2713P		224
2714		224
-2720-D	■ ■	152
-2720-S	■ ■	152
-2721P	■ ■	153
2723	♦	76
2723B	♦	484
2723J	♦	372
2723L	♦	350
2723W	♦	395
2724	♦	77
2724B	♦	484
2724J	♦	372
2724L	♦	350

Art.		Pag.
2724W	♦	395
2732		105
273200		105
2733		105
2735		319
2735H		427
2735J		390
2735L		370
2735NG		129
2735QG		143
2735QW		133
2735W		408
2736		319
2736H		427
2736J		390
2736L		370
2736NL		418
2736W		408
2737		322
2740		308
2740H		427
2743		319
2743H		427
2743J		390
2743L		370
2743NG		129
2743W		408
2756		317
27A3		256
27A4		256
27F8	■ ■	151
-27F9	■ ■	154
2804		102
-2814-D	■ ■	108
-2814-S	■ ■	108
2820		249
2827P		232
2828		232
2830		322
2830J		390
2830L		370
2830NL		418
2831		105
2832		105
2835		105
283500		105
2836		105
283600		105
2841P		244
2877	♦	77
2877B	♦	484
2877J	♦	372
2877L	♦	350
2877W	♦	395

Art.		Pag.
2888	♦	77
2888B	♦	484
2888J	♦	372
2888L	♦	350
2888W	♦	395
2890P		231
2894		231
2900	♦	67
2901	♦	67
2902	♦	67
2903	♦	67
2904	♦	67
2905		97
2907		196
2908		117
2908B		486
2908H		422
2908J		377
2908L		355
2908W		400
2910		117
2910B		486
2910H		422
2910J		377
2910L		355
2910W		400
2911		117
2911B		486
2911H		422
2911J		377
2911L		355
2911W		400
2914		117
2914J		377
2914L		355
2914W		400
2915		117
2915J		377
2915L		355
2915W		400
2918		110
2919	♦	65
2920	♦	65
2921	♦	65
2922	♦	65
2923	♦	65
2925		202
2927P		202
2928P		202
2929		202
2931		202
2932P		202
2933		202
2934P		202

Art.		Pag.
2935P		202
2937P		202
2938		102
293808		102
2939		102
2940P		36
2941P		36
2942		257
2942J		390
2942L		370
2943		256
2945		103
2945W		401
2946		103
2946W		401
2948		103
2948W		401
2949		103
2949W		401
2950		321
2958JP		387
2958LP		368
2958P		196
2965		73
2966		73
2969JP		387
2969LP		368
2969P		196
2969UR		198
2970J		387
2970L		368
2970U		198
2971		196
2971J		387
2971L		368
2971U		198
2971W		406
2974		101
297407		101
297407J		378
297407L		356
2974BB		107
2974J		378
2974L		356
2974NG		107
2975P		232
2980		101
2980BB		107
2980J		378
2980L		356
2980NG		107
2980RIAL		103
2980W		401
2981		101

Art.		Pag.
298111		101
298111BB		107
298111J		378
298111L		356
298111NG		107
298111RIAL		103
298111W		401
298113		101
298113BB		107
298113J		378
298113L		356
298113W		401
2981BB		107
2981J		378
2981L		356
2981NG		107
2981W		401
2982JP		387
2982LP		368
2982LPH		368
2982NLPH		417
2982P		196
2982UR		198
2983		196
2983J		387
2983L		368
2983LH		368
2983NLH		417
2983U		198
2984		196
2984J		387
2984L		368
2984W		406
2985JP		387
2985LP		368
2985P		196
2985UR		198
2987		232
2990P		196
2992		103
2993P		218
2994P		218
2996JP		387
2996LP		368
2996UR		198
2997J		387
2997U		198
2998		196
29A0		62
29A1		62
29A2		62
29A3		62
29A6		62
29Y9		196

Art.		Pag.
29Y9J		387
29Y9L		368
3029	■ ■	347
3040	■ ■	343
3042	■ ■	343
-3043	■ ■	343
3044	■ ■	264
3046	■ ■	264
-3051	■ ■	343
3064	■ ■	266
3065	■ ■	266
3066	■ ■	266
-3071	■ ■	250
-3077	■ ■	328
-3100-D	■ ■	325
-3100-S	■ ■	325
-3101	■ ■	319
3103	■ ■	346
-3106	■ ■	268
3107		268
-3108	■ ■	267
3136	■ ■	347
-3155	■ ■	326
-3156	■ ■	264
3168	■ ■	342
-3173	■ ■	344
-3178	■ ■	264
-3182	■ ■	328
-3192	■ ■	327
-3208	■ ■	265
3210	■ ■	264
-3212	■ ■	265
3221	■ ■	341
-3227	■ ■	328
-3242	■ ■	337
-3243	■ ■	337
-3244	■ ■	337
-3245	■ ■	337
-3251	■ ■	345
-3253	■ ■	267
-3260	■ ■	345
-3262	■ ■	345
-3269	■ ■	344
-3270	■ ■	335
-3288	■ ■	343
-328840	■ ■	345
-3305	■ ■	342
-3306	■ ■	345
3307	■ ■	266
-3318	■ ■	342
3322	■ ■	320
-3330	■ ■	345
3336	■ ■	344
-3339	■ ■	321

Art.		Pag.
-3352	■ ■	328
-3360	■ ■	347
3374	■ ■	344
3377	■ ■	266
3388	■ ■	264
3390	■ ■	347
3391	■ ■	347
-3394	■ ■	347
3397	■ ■	344
3398	■ ■	344
3400	■ ■	320
3401	■ ■	347
3405	■ ■	344
3406		267
3407	■ ■	342
3411P	■ ■	335
3412P	■ ■	335
-3414	■ ■	328
-3415	■ ■	327
-3417	■ ■	326
-3428	■ ■	342
-3429	■ ■	344
3436		266
3438	■ ■	150
-3448	■ ■	346
-3451	■ ■	346
3455	■ ■	344
3462-D	■ ■	346
3462-S	■ ■	346
346301	■ ■	336
346302	■ ■	336
346303	■ ■	336
346304	■ ■	336
346401	■ ■	336
346403	■ ■	336
346404	■ ■	336
3465	■ ■	327
3467	■ ■	332
-346801	■ ■	335
-346802	■ ■	335
-346804	■ ■	335
-3469	■ ■	335
3470	■ ■	333
3476	■ ■	332
3477	■ ■	332
3478	■ ■	332
3480	■ ■	333
3488	■ ■	333
3489	■ ■	333
3490	■ ■	333
3490-S	■ ■	333
3497	■ ■	344
3498	■ ■	344
-3502	■ ■	335

Art.		Pag.
399030	■ ■	267
4011		307
4056I		233
4070I		253
4079IP		178
4113		260
4118		306
4146P		37
4146PBRK		23
4163I		233
416401		262
416501		262
4168I		238
4214		259
4214W		409
4228P		236
424701I		239
4247I		239
4256		261
425614		261
4262		235
-4264	■ ■	323
-4265	■ ■	323
-4269	■ ■	324
4273		235
4273P		236
4276		494
-4277	■ ■	323
-4280	■ ■	324
-4284	■ ■	321
-4286	■ ■	323
4335I		239
4468I		238
-4492	■ ■	323
4508I		253
4531I		238
4541		237
4542		237
4546I		253
4596		256
459618		256
459630		256
4596N		258
4597		316
4599		316
4625U		257
4645		309
4647		309
4801		268
4802		260
4814		260
4815		260
4816		260
4821		316

Art.		Pag.
4822		316
4831		260
483116		260
483120		260
483125		260
483150		260
483160		260
4841		260
4857		259
4858		319
4858W		408
4859		306
4860		307
4862		309
4864		309
4864CR		309
4895U		257
4903-E	■ ■	490
4932-E	■ ■	490
493610	■	494
493610C	■	494
493612	■	494
493612C	■	494
493615	■	494
493615C	■	494
49368	■	494
49368C	■	494
494001	■ ■	493
494001M	■ ■	493
494002	■ ■	493
494002M	■ ■	493
4941	■ ■	492
4941C	■ ■	492
4941CD	■ ■	492
4941CM	■ ■	492
4941CMA	■ ■	492
4942	■	494
4942C	■	494
4943	■	494
4943C	■	494
4946	■	494
49462	■	494
4946C	■	494
4946C2	■	494
4947	■	494
49472	■	494
4947C	■	494
4947C2	■	494
4948	■	494
49482	■	494
4948C	■	494
4948C2	■	494
4949	■	494
49492	■	494

Art.		Pag.
4949C	■	494
4949C2	■	494
4950	■	494
49502	■	494
4950C	■	494
4950C2	■	494
4951	■	494
49512	■	494
4951C	■	494
4951C2	■	494
4952	■	494
49522	■	494
4952C	■	494
4952C2	■	494
4953	■	494
4954	■	494
49542	■	494
4954C	■	494
4954C2	■	494
4955	■	494
49552	■	494
4955C	■	494
4955C2	■	494
4956	■	494
495611	■	494
4956112	■	494
495611C	■	494
495611C2	■	494
49562	■	494
4956C	■	494
4956C2	■	494
4958	■	494
49582	■	494
4958C	■	494
4958C2	■	494
4959	■	494
49592	■	494
4959C	■	494
4959C2	■	494
4960	■	494
4960C	■	494
4961	■	494
4961C	■	494
4962	■	494
4962C	■	494
4963	■	494
4963C	■	494
4964	■	494
4964C	■	494
4965	■	494
4965C	■	494
4984	◆	491
4990	■	491
4991	■	491

Art.		Pag.
4994	■	491
4996	◆	491
5100	■ ■	241
510003	■ ■	491
5263		143
5264		133
5340CPO	■ ■	279
5340CWO	■ ■	279
5411	▲	94
5412	▲	94
5413	▲	94
5414	▲	94
5415CPO	■ ■	276
5415CWO	■ ■	276
5416CBO	■ ■	275
5416CPO	■ ■	275
65011	◆	478
65011B	◆	485
65012	◆	478
65012B	◆	485
6535	◆	481
6535B	◆	486
6536	◆	481
6536B	◆	486
6537	◆	481
6537B	◆	486
6538B	◆	486
6544	◆	483
6547	◆	483
6547B	◆	487
6548	◆	482
6548B	◆	487
6548C	◆	482
6551	◆	481
6551B	◆	486
6569	◆	480
6570	◆	480
6571	◆	480
6593	◆	483
6597	◆	480
6609	◆	482
6609B	◆	487
6624	◆	482
6624B	◆	487
6626	◆	483
6626B	◆	487
6629	◆	481
6629B	◆	486
6634C	◆	482
6674	◆	483
6674B	◆	487
6677	◆	482
6677B	◆	487
6677C	◆	482

Art.		Pag.
6681	◆	481
6682	◆	479
6682B	◆	485
6683	◆	479
6683B	◆	485
6735	◆	480
6735B	◆	485
6736	◆	480
6736B	◆	485
6737	◆	480
6737B	◆	485
6746	◆	480
6749	◆	480
6751	◆	480
6754	◆	479
6754C1	◆	479
6757	◆	479
6757C1	◆	479
6759	◆	479
6759C1	◆	479
6783C	◆	482
6804	◆	478
6805	◆	478
6806	◆	478
7007		238
7008		110
7015	◆	77
7018		36
7019		36
7024		101
7025		101
7026		245
7026NG		127
7026QG		142
7026QW		132
702818		243
702914		243
70291415		243
702914A		243
702918		243
7032		110
7033		101
7034		101
703507		323
703510		323
703515		323
7036		256
7037		256
7050		245
7055		103
7058JP		389
7058LP		369
7058P		231

Art.		Pag.
7058WP		407
7059		231
7059J		389
7059L		369
7059W		407
7062		102
706200		102
7063		102
706300		102
7067		39
7067W		45
7068		98
7069JP		389
7069LP		368
7069P		227
7069WP		407
7070		227
7070J		389
7070L		368
7070W		407
7071P		227
7072		227
7073		225
7074		225
70748001		242
70748001A		242
707512		112
7076		321
7084		218
7085		218
7086		36
7086J		43
7086L		42
7086W		44
7087JP		43
7087LP		42
7087P		36

Art.		Pag.
7106P		180
7106WP		405
7107JP		387
7107LP		362
7107P		180
7108P		180
7108WP		405
7109		181
7109J		387
7109L		362
7109W		405
7110		181
7110J		387
7110L		362
7111		102
7111J		378
7111L		356
7111W		401
7112		102
7112J		378
7112L		356
7112W		401
7113		102
7113J		378
7113L		356
7113W		401
7115		102
7115J		378
7115L		356
7115W		401
7116		102
7116J		378
7116L		356
7116W		401
7117		181
7117J		387
7117W		405
7118		181
7118J		387
7118W		405
7119JP		387
7119LP		362
7119P		180
7119WR		405
7120JP		387
7129P		244
713617		257
7138		394
7139		394
7140		394
7141		63
714101		62
7154		112
7155		324

Art.		Pag.
7156		324
7157		112
7158		112
7159		117
715908		117
7160		117
716008		117
7161		256
716116		256
716116W		409
7161W		409
7162		256
7163		116
716308		116
716308H		422
7164		116
716408		116
716408H		422
7165		116
716508		116
716508H		422
7166		318
7167		318
7167H		427
7167W		408
7169		394
7170		394
7171		394
7172		394
7174		394
7175		112
717508		112
717717		262
7186		323
7186W		408
7187		316
7188		244
7188-E	◆	240
7198P		227
7200P		210
7201		210
7202P		210
7203P		210
7204		210
7207		102
7208		102
7209		394
7210		394
7221		68
7222		68
7223		68
7224		68
7225		422
7226		68

Art.		Pag.
7228		321
7229		237
7242HR		426
7242P		174
7243P		174
7244P		174
7245		175
7245H		426
7246		175
7247		175
7248HR		426
7248P		175
7249P		175
7250P		174
7251		175
7252		175
7253P		229
7254P		229
7256		229
7257		229
7264		256
7264H		427
7265		256
7265H		427
7266		256
7266H		427
7267		256
7267H		427
7268		256
7269		256
727102		262
727103		262
727217		262
-7277R	■ ■	174
7281		257
7282		318
7282H		427
7283		318
7283H		427
7289		323
7289W		408
7290	◆	88
7290NL	◆	412
7290SC	◆	88
7290SCNL	◆	412
7291	◆	88
7291J	◆	373
7291L	◆	351
7291NL	◆	412
7291SC	◆	88
7291SCJ	◆	373
7291SCL	◆	351
7291SCNL	◆	412
7292	◆	88

Art.		Pag.
7292J	◆	373
7292L	◆	351
7292NL	◆	412
7292SC	◆	88
7292SCJ	◆	373
7292SCL	◆	351
7292SCNL	◆	412
7293	◆	88
7293J	◆	373
7293L	◆	351
7293NL	◆	412
7293SC	◆	88
7293SCJ	◆	373
7293SCL	◆	351
7293SCNL	◆	412
7294	◆	88
7294J	◆	373
7294L	◆	351
7294NL	◆	412
7294SC	◆	88
7294SCJ	◆	373
7294SCL	◆	351
7294SCNL	◆	412
7295	◆	88
7295J	◆	373
7295L	◆	351
7295NL	◆	412
7295SC	◆	88
7295SCJ	◆	373
7295SCL	◆	351
7295SCNL	◆	412
7296	◆	88
7296J	◆	373
7296L	◆	351
7296NL	◆	412
7296SC	◆	88
7296SCJ	◆	373
7296SCL	◆	351
7296SCNL	◆	412
7297	◆	88
7297J	◆	373
7297L	◆	351
7297NL	◆	412
7297SC	◆	88
7297SCJ	◆	373
7297SCL	◆	351
7297SCNL	◆	412
7298	◆	88
7298J	◆	373
7298L	◆	351
7298NL	◆	412
7298SC	◆	88
7298SCJ	◆	373
7298SCL	◆	351

Art.		Pag.
7298SCNL	◆	412
7299	◆	88
7299J	◆	373
7299L	◆	351
7299NL	◆	412
7300		323
7302JP		386
7302LP		366
7302P		192
7302WP		403
7303P		192
7304		193
7304J		386
7304L		366
7304W		403
7305JP		386
7305LP		366
7305P		193
7305WP		403
7306P		228
7307		228
7308JP		386
7308LP		366
7308P		192
7308WP		403
7309		193
7309J		386
7309L		366
7309W		403
7311P		228
7312		228
7313	◆	89
7314	◆	89
7315	◆	89
7316	◆	89
7317	◆	89
7318	◆	89
7319	◆	89
7320	◆	89
7321	◆	89
7323		193
7324JP		388
7324LP		367
7324P		194
7325	◆	89
7326JP		388
7326LP		367
7326P		194
7326WP		403
7327JP		388
7327LP		367
7327P		194
7327WP		403
7328		194

Art.		Pag.
7328J		388
7328L		367
7328W		403
7330P		194
7330WP		403
7331		194
7331W		403
7336JP		384
7336LP		364
7336P		178
7336WP		406
733713JP		43
733713LP		42
733713NGP		126
733713P		37
733713WP		44
7337JP		384
7337LP		364
7337NGP		122
7337P		178
7337WP		406
7339		179
733914		37
733914J		43
733914L		42
733914NG		126
733914W		44
7339J		384
7339L		364
7339NG		122
7339W		406
7340		422
7341		422
7342		422
7343		422
734430NGP		122
734430P		178
734430WP		406
7344JP		384
7344P		178
7344WP		406
7345		179
734523		179
734523NG		122
734523W		406
7345J		384
7345W		406
7346		105
7347		105
7347H		426
7349		105
734908		105
7349H		426
7350		105

Art.		Pag.
7350H		426
7353		105
735300		105
7355		105
735500		105
7358		74
7359		74
7360		74
7361		75
7362		75
7366		74
7366J		372
7366L		350
7366W		395
7373		238
7381		259
7382		249
738308		116
739008		116
7391JP		43
7391LP		42
7391P		39
7391WP		45
7392P		244
7408JP		382
7408LP		360
7408P		164
7408QG		140
7408QW		130
7408WP		403
7409LP		360
7409NLP		417
7409P		164
7409WP		403
7410JP		382
7410LP		360
7410NLP		417
7410P		164
7410QG		140
7410QW		130
7410WP		403
7417		164
7417J		382
7417L		360
7417NL		417
7417QG		140
7417QW		130
7417W		403
7421		75
7422		75
7423		75
7424		75
7425		75
7429		108

Art.		Pag.
743002P		150
743003P		40
7431JP		43
7431LP		42
7431P		36
7431WP		44
7432WP		405
7433		36
7433J		43
7433L		42
7433W		44
7434W		405
7438-H		39
7445P		175
7446P		175
7454		350
7463		350
7464		350
7465		350
7466		350
7467		350
7468		372
7469		372
7470		372
7471		372
7472		372
7473		74
7474		74
7475		74
7476		75
7477		74
7477J		372
7477L		350
7483JP		382
7483P		164
7483WP		403
7488		164
7488J		382
7488W		403
-7500	■ ■	106
-7501	■ ■	106
-7504	■ ■	106
-7505	■ ■	106
-7520P	■ ■	214
-7521R	■ ■	214
-7522	■ ■	214
-7523	■ ■	214
-7525	■ ■	38
-7527P	■ ■	38
-7528P	■ ■	214
-7535	■ ■	214
7536		97
7537		97

Art.		Pag.
7538P		184
7538WP		405
753908P		37
753908PBRK		23
753913P		37
753913PBRK		23
753913QG		142
753913QW		132
753913WP		44
753916P		184
753916WP		405
753930P		184
7539P		184
7539WP		405
7540		185
754014		37
754014QG		142
754014QW		132
754014W		44
7540W		405
7541		185
7542		323
7543JP		382
7543P		164
7543WP		403
7544P		184
7545		185
7546		265
7547		265
755029P		166
7550P		166
7551		166
755126		166
755214P		37
755214WP		44
7552P		166
7553		166
755314		37
755314W		44
7555P		166
7559		96
755900		96
755999		96
7559W		399
7567	▲	95
756701	▲	95
756702	▲	95
7568	▲	95
756801	▲	95
756802	▲	95
75680304	▲	91
756803ANS	▲	91
756803NS	▲	91
756803QG	▲	91

Art.		Pag.
756803QW	▲	91
75680404	▲	91
756804ANS	▲	91
756804NS	▲	91
756804QG	▲	91
756804QW	▲	91
75680504	▲	91
756805ANS	▲	91
756805NS	▲	91
756805QG	▲	91
756805QW	▲	91
75680604	▲	91
756806ANS	▲	91
756806NS	▲	91
756806QG	▲	91
756806QW	▲	91
756908P		38
7582		265
7584		265
759814		316
7606	■ ■	316
7612	■ ■	303
7612CR	■ ■	303
7612CW	■ ■	303
7612DR	■ ■	303
7612DW	■ ■	303
7613	■ ■	303
7614-D		108
7614-S		108
761601CPO	■ ■	286
761601CWO	■ ■	285
761702CPO	■ ■	290
761702CWO	■ ■	289
7618	■ ■	315
7618AG	■ ■	315
7618CN	■ ■	315
7618CR	■ ■	315
7618CW	■ ■	315
7618U	■ ■	315
7619	■ ■	315
76193	■ ■	315
76193CN	■ ■	315
76193CR	■ ■	315
76193CW	■ ■	315
7619AG	■ ■	315
7619CN	■ ■	315
7619CR	■ ■	315
7619CW	■ ■	315
7619U	■ ■	315
7626	◆	77
7626J	◆	372
7626L	◆	350
7626W	◆	395

Art.		Pag.
7632		245
7633		242
764305		257
764307		257
7646I-E	■	241
7647		260
7652		412
7653		412
7654		412
7655		412
7656		412
7664CBO	■ ■	282
7664CWO	■ ■	281
7668		160
7668H		424
7668J		380
7668L		358
7668QG		138
7668QW		128
7669		160
7670		160
7670H		424
7670J		380
7670L		358
7670QG		138
7670QW		128
7672		160
7672H		424
7672J		380
7672L		358
7672QG		138
7672QW		128
7673		160
7675		86
7675J		376
7675L		354
7675NL		415
7675QG		146
7675QW		136
7675W		398
7676		86
7676J		376
7676L		354
7676NL		415
7676QG		146
7676QW		136
7677		86
7677J		376
7677L		354
7677NL		415
7677QG		146
7677QW		136
7677W		398

Art.		Pag.
7678		86
7678J		376
7678L		354
7678NL		415
7678QG		146
7678QW		136
7678W		398
7679		86
7679J		376
7679L		354
7679NL		415
7679QG		146
7679QW		136
7679W		398
7680		86
7680J		376
7680L		354
7680NL		415
7680QG		146
7680QW		136
7680W		398
7681		86
7681J		376
7681L		354
7681NL		415
7681QG		146
7681QW		136
7681W		398
7682		86
7682J		376
7682L		354
7682NL		415
7682QG		146
7682QW		136
7682W		398
7683		86
7683J		376
7683L		354
7683NL		415
7683QG		146
7683QW		136
7683W		398
7684		84
7684J		375
7684L		353
7684NL		414
7684QG		145
7684QW		135
7684W		397
7685		84
7685J		375
7685L		353
7685NL		414
7685QG		145

Art.		Pag.
7685QW		135
7685W		397
7686		84
7686J		375
7686L		353
7686NL		414
7686QG		145
7686QW		135
7686W		397
7687		84
7687J		375
7687L		353
7687NL		414
7687QG		145
7687QW		135
7687W		397
7688		84
7688J		375
7688L		353
7688NL		414
7688QG		145
7688QW		135
7688W		397
7689		84
7689J		375
7689L		353
7689NL		414
7689QG		145
7689QW		135
7689W		397
7690		84
7690J		375
7690L		353
7690NL		414
7690QG		145
7690QW		135
7690W		397
7691		84
7691J		375
7691L		353
7691NL		414
7691QG		145
7691QW		135
7691W		397
7692		84
7692J		375
7692L		353
7692NL		414
7692QG		145
7692QW		135
7692W		397
7693		81
7693J		374
7693L		352

Art.		Pag.
7693NL		413
7693QG		144
7693QW		134
7693W		396
7694		81
7694J		374
7694L		352
7694NL		413
7694QG		144
7694QW		134
7694W		396
7695		81
7695J		374
7695L		352
7695NL		413
7695QG		144
7695QW		134
7695W		396
7696		81
7696J		374
7696L		352
7696NL		413
7696QG		144
7696QW		134
7696W		396
7697		81
7697J		374
7697L		352
7697NL		413
7697QG		144
7697QW		134
7697W		396
7698		81
7698J		374
7698L		352
7698NL		413
7698QG		144
7698QW		134
7698W		396
7699		81
7699J		374
7699L		352
7699NL		413
7699QG		144
7699QW		134
7699W		396
7700		81
7700J		374
7700L		352
7700NL		413
7700QG		144
7700QW		134
7700W		396
7701		81

Art.		Pag.
7701J		374
7701L		352
7701NL		413
7701QG		144
7701QW		134
7701W		396
7702		85
7702J		375
7702L		353
7702NL		415
7702QG		146
7702QW		136
7702W		398
7703		85
7703J		375
7703L		353
7703NL		415
7703QG		146
7703QW		136
7703W		398
7704		85
7704J		375
7704L		353
7704NL		415
7704QG		146
7704QW		136
7704W		398
7705		85
7705J		375
7705L		353
7705NL		415
7705QG		146
7705QW		136
7705W		398
7706		85
7706J		375
7706L		353
7706NL		415
7706QG		146
7706QW		136
7706W		398
7707		85
7707J		375
7707L		353
7707NL		415
7707QG		146
7707QW		136
7707W		398
7708		85
7708J		375
7708L		353
7708NL		415
7708QG		146
7708QW		136

Art.		Pag.
7708W		398
7709		85
7709J		375
7709L		353
7709NL		415
7709QG		146
7709QW		136
7709W		398
7710		85
7710J		375
7710L		353
7710NL		415
7710QG		146
7710QW		136
7710W		398
7711		82
7711J		374
7711L		352
7711NL		414
7711QG		145
7711QW		135
7711W		397
7712		82
7712J		374
7712L		352
7712NL		414
7712QG		145
7712QW		135
7712W		397
7713		82
7713J		374
7713L		352
7713NL		414
7713QG		145
7713QW		135
7713W		397
7714		82
7714J		374
7714L		352
7714NL		414
7714QG		145
7714QW		135
7714W		397
7715		82
7715J		374
7715L		352
7715NL		414
7715QG		145
7715QW		135
7715W		397
7716		82
7716J		374
7716L		

Art.		Pag.
7716QG		145
7716QW		135
7716W		397
7717		82
7717J		374
7717L		352
7717NL		414
7717QG		145
7717QW		135
7717W		397
7718		82
7718J		374
7718L		352
7718NL		414
7718QG		145
7718QW		135
7718W		397
7719		82
7719J		374
7719L		352
7719NL		414
7719QG		145
7719QW		135
7719W		397
7720		83
7720J		375
7720L		353
7720NL		414
7720QG		145
7720QW		135
7720W		397
7721		83
7721J		375
7721L		353
7721NL		414
7721QG		145
7721QW		135
7721W		397
7722		83
7722J		375
7722L		353
7722NL		414
7722QG		145
7722QW		135
7722W		397
7723		83
7723J		375
7723L		353
7723NL		414
7723QG		145
7723QW		135
7723W		397
7724		83
7724J		375

Art.		Pag.
7724L		353
7724NL		414
7724QG		145
7724QW		135
7724W		397
7725		83
7725J		375
7725L		353
7725NL		414
7725QG		145
7725QW		135
7725W		397
7726		83
7726J		375
7726L		353
7726NL		414
7726QG		145
7726QW		135
7726W		397
7727		83
7727J		375
7727L		353
7727NL		414
7727QG		145
7727QW		135
7727W		397
7728		83
7728J		375
7728L		353
7728NL		414
7728QG		145
7728QW		135
7728W		397
7729		79
7729J		373
7729L		351
7729NL		413
7729QG		144
7729QW		134
7729W		396
7730		79
7730J		373
7730L		351
7730NL		413
7730QG		144
7730QW		134
7730W		396
7731		79
7731J		373
7731L		351
7731NL		413
7731QG		144
7731QW		134
7731W		396

Art.		Pag.
7732		79
7732J		373
7732L		351
7732NL		413
7732QG		144
7732QW		134
7732W		396
7733		79
7733J		373
7733L		351
7733NL		413
7733QG		144
7733QW		134
7733W		396
7734		79
7734J		373
7734L		351
7734NL		413
7734QG		144
7734QW		134
7734W		396
7735		79
7735J		373
7735L		351
7735NL		413
7735QG		144
7735QW		134
7735W		396
7736		79
7736J		373
7736L		351
7736NL		413
7736QG		144
7736QW		134
7736W		396
7737		79
7737J		373
7737L		351
7737NL		413
7737QG		144
7737QW		134
7737W		396
7738		80
7738J		374
7738L		352
7738NL		413
7738QG		144
7738QW		134
7738W		396
7739		80
7739J		374
7739L		352
7739NL		413
7739QG		144

Art.		Pag.
7739QW		134
7739W		396
7740		80
7740J		374
7740L		352
7740NL		413
7740QG		144
7740QW		134
7740W		396
7741		80
7741J		374
7741L		352
7741NL		413
7741QG		144
7741W		396
7742		80
7742J		374
7742L		352
7742NL		413
7742QW		134
7742W		396
7743		80
7743J		374
7743L		352
7743NL		413
7743QG		144
7743QW		134
7743W		396
7744		80
7744J		374
7744L		352
7744NL		413
7744QG		144
7744W		396
7745		80
7745J		374
7745L		352
7745NL		413
7745QG		144
7745QW		134
7745W		396
7746		80
7746J		374
7746L		352
7746NL		413
7746QG		144
7746QW		134
7746W		396
7747		87
7747J		376
7747L		354

Art.		Pag.
7747NL		416
7747QG		146
7747QW		136
7747W		398
7748		87
7748J		376
7748L		354
7748NL		416
7748QG		146
7748QW		136
7748W		398
7749		87
7749J		376
7749L		354
7749NL		416
7749QG		146
7749QW		136
7749W		398
7750		87
7750J		376
7750L		354
7750NL		416
7750QG		146
7750QW		136
7750W		398
7751		87
7751J		376
7751L		354
7751NL		416
7751QG		146
7751QW		136
7751W		398
7752		87
7752J		376
7752L		354
7752NL		416
7752QG		146
7752QW		136
7752W		398
7753		87
7753J		376
7753L		354
7753NL		416
7753QG		146
7753QW		136
7753W		398
7754		87
7754J		376
7754L		354
7754NL		416
7754QG		146
7754QW		136
7754W		398
7755		87

Art.		Pag.
7755J		376
7755L		354
7755NL		416
7755QG		146
7755QW		136
7755W		398
7756		87
7756J		376
7756L		354
7756NL		416
7756QG		147
7756QW		137
7756W		399
7757		87
7757J		376
7757L		354
7757NL		416
7757QG		147
7757QW		137
7757W		399
7758		87
7758J		376
7758L		354
7758NL		416
7758QG		147
7758QW		137
7758W		399
7759		87
7759J		376
7759L		354
7759NL		416
7759QG		147
7759QW		137
7759W		399
7760		87
7760J		376
7760L		354
7760NL		416
7760QG		147
7760QW		137
7760W		399
7761		87
7761J		376
7761L		354
7761NL		416
7761QG		147
7761QW		137
7761W		399
7762		87
7762J		376
7762L		354
7762NL		416
7762QG		147
7762QW		137

Art.		Pag.
7762W		399
7763		87
7763J		376
7763L		354
7763NL		416
7763QG		147
7763QW		137
7763W		399
7764		87
7764J		376
7764L		354
7764NL		416
7764QG		147
7764QW		137
7764W		399
7774		258
7775		98
7776		98
7777		98
7778		98
7779		98
7780		98
7781		98
7782		98
7783		98
7784		98
7785		98
7790		86
7790J		376
7790L		354
7790NL		415
7790QG		146
7790QW		136
7790W		398
7791		84
7791J		375
7791L		353
7791NL		414
7791QG		145
7791QW		135
7791W		397
7792		81
7792J		374
7792L		352
7792NL		413
7792QG		144
7792QW		134
7792W		396
7793		85
7793J		375
7793L		353
7793NL		415
7793QG		146
7793QW		136

Art.		Pag.
7793W		398
7794		82
7794J		374
7794L		352
7794NL		414
7794QG		145
7794QW		135
7794W		397
7795		83
7795J		375
7795L		353
7795NL		414
7795QG		145
7795QW		135
7795W		397
7796		79
7796J		373
7796L		351
7796NL		413
7796QG		144
7796QW		134
7796W		396
7797		80
7797J		374
7797L		352
7797NL		413
7797QG		144
7797QW		134
7797W		396
7798		87
7798J		376
7798L		354
7798NL		416
7798QG		146
7798QW		136
7798W		398
7799		87
7799J		376
7799L		354
7799NL		416
7799QG		147
7799QW		137
7799W		399
7800		32
780001		33
780001J		33
780001L		33
780001W		33
7800J		32
7800L		32
7800LED BRKE		23
7800W		32
7802	■ ■	55
7803B001	▲	55

Art.		Pag.
7803K001	▲	53
7803K002	▲	53
7803K003	▲	53
7803K004	▲	53
7803K004P	▲	53
7803K005	▲	53
7803K005P	▲	53
7803K006	▲	53
7803K006P	▲	53
7803K007	▲	53
7803KB001	▲	54
7820104	▲	92
78201ANS	▲	92
78201NS	▲	92
78201QG	▲	92
78201QW	▲	92
7820204	▲	93
78202ANS	▲	93
78202NS	▲	93
78202QG	▲	93
78202QW	▲	93
7820304	▲	92
78203ANS	▲	92
78203NS	▲	92
78203QG	▲	92
78203QW	▲	92
7820404	▲	93
78204ANS	▲	93
78204NS	▲	93
78204QG	▲	93
78204QW	▲	93
7820504	▲	94
78205ANS	▲	94
78205NS	▲	94
7820604	▲	94
78206ANS	▲	94

Art.		Pag.
78206NS	▲	94
7820704	▲	93
78207ANS	▲	93
78207NS	▲	93
78207QG	▲	93
78207QW	▲	93
7826	◆	77
7826J	◆	372
7826L	◆	350
7830	■ ■	297
7830CPO	■ ■	294
7830CRO	■ ■	293
7831CPO	■ ■	273
7831CWO	■ ■	273
7832CRO	■ ■	299
7832CWO	■ ■	300
7833		245
7833J		388
7833L		369
7833R		245
7833RJ		388
7833RL		369
7833RW		407
7833S		245
7833SJ		388
7833SL		369
7833SW		407
7833W		407
7834		245
7834J		388
7834L		369
7834R		245
7834RJ		388
7834RL		369
7834RW		407
7834S		245

Art.		Pag.
7834SJ		388
7834SL		369
7834SW		407
7834W		407
7835		245
7835J		388
7835L		369
7835R		245
7835RJ		388
7835RL		369
7835RW		407
7835S		245
7835SJ		388
7835SL		369
7835SW		407
7835W		407
7836		245
7836J		388
7836L		369
7836R		245
7836RJ		388
7836RL		369
7836RW		407
7836S		245
7836SJ		388
7836SL		369
7836SW		407
7836W		407
7910		484
7911		484
7912		484
7913		484
7914		484
8050	■ ■	56
8058	■ ■	57
8059	■ ■	57

Art.		Pag.
8060	■ ■	57
8093	■ ■	57
8094	■ ■	57
8095	■ ■	57
8100	■ ■	59
8127	■ ■	56
8129	■ ■	56
8130	■ ■	56
8131	■ ■	56
-8132	■ ■	56
8138	■ ■	56
8140	■ ■	56
8151J	■ ■	59
8151L	■ ■	59
8152J	■ ■	57
8152L	■ ■	57
8152R	■ ■	57
8152V	■ ■	57
8159	■ ■	59
8161	■ ■	56
8162J	■ ■	59
8162L	■ ■	59
8162P	■ ■	59
8162P03	■ ■	59
8173	■ ■	57
8175BLU	■ ■	58
8175GR	■ ■	58
8175RED	■ ■	58
8175TB	■ ■	58
8175W	■ ■	58
8183	■ ■	58
8190	■ ■	58
8192	■ ■	58
899901	■ ■	59

Ricambi / Spare Parts ■ ■

FIAMME / BULBS: pag. 488-489 VITI / SCREWS: pag. 495 LUMINI / FLICKERING LIGHTS: pag. 490



Beyond innovation
Innovazione senza tempo

Finito di stampare in Novembre 2023
Printed in November 2023

Credits

Art direction & graphic design
Agenzia Perdonà

Print
Grafiche Aurora



Beyond innovation
Innovazione senza tempo



Scoprite il nostro video su YouTube
Discover our video on YouTube

BIONDAN SPA
Via del Vegron, 2 · 37141 Verona - Italy
Tel. +39.045.8950555 · Fax +39.045.8950444
www.biondan.it · biondan@biondan.it